

Witness my hand and seal this 24<sup>TH</sup> day of MARCH 2025.

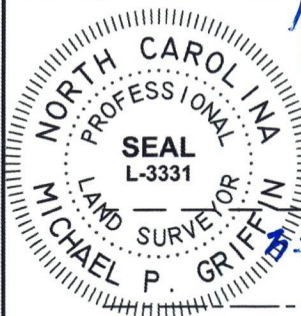

GRAPHIC SCALE  
1"=30'

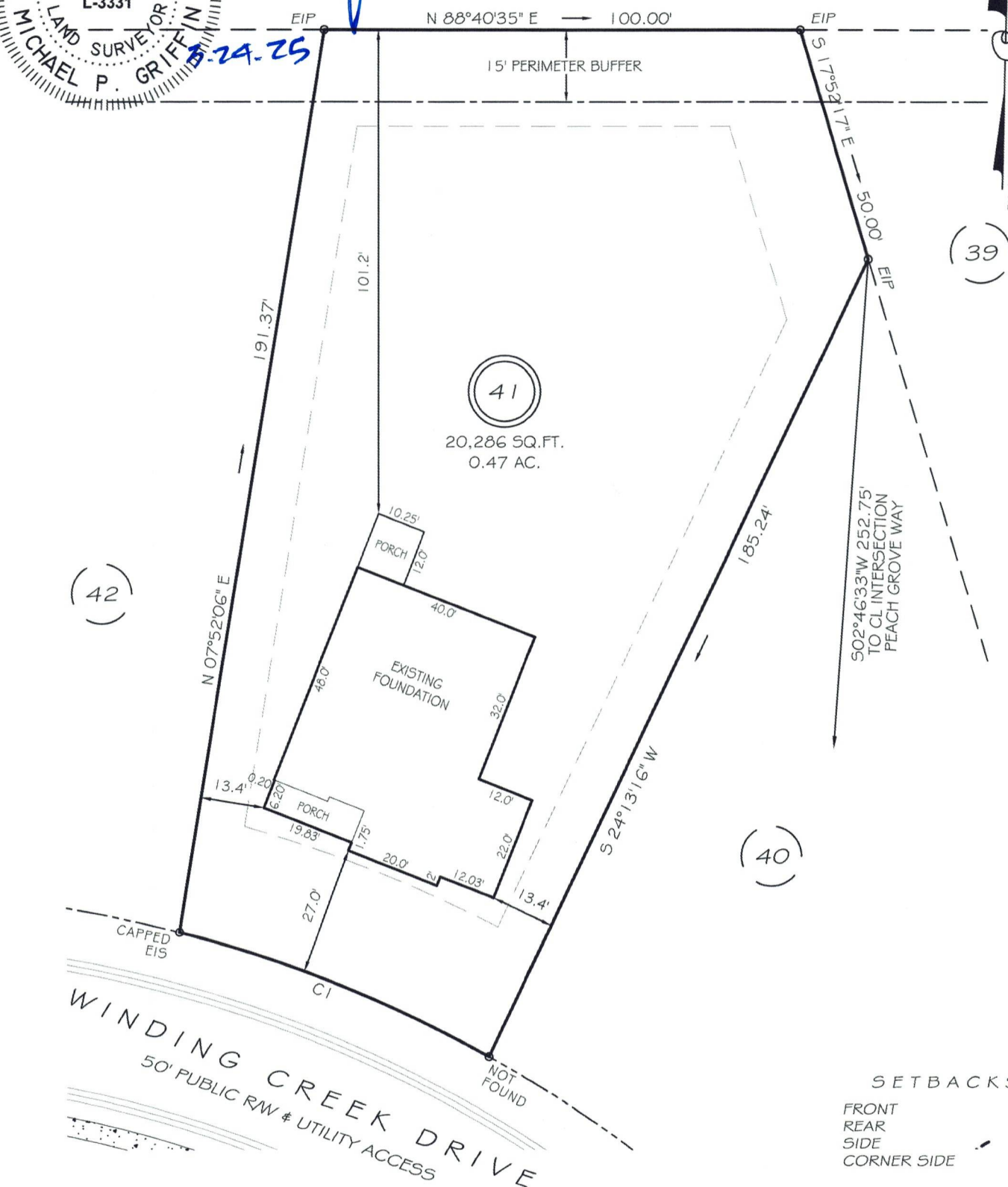

N/F  
HARNETT CENTRAL HOLDERS, LLC  
TRACT 4 OF  
DB 3734, PG 952  
PB 2019, PG 115

BK 2023 PGS 658-660  
HARNETT CO. REGISTRY

C | R=275.00' L=70.19' N69°23'16"W 70.00'

THIS PROPERTY IS NOT LOCATED  
IN THE 100 YEAR FLOOD ZONE.

LEGEND

|     |                     |     |                    |
|-----|---------------------|-----|--------------------|
| EIP | EXISTING IRON PIPE  | FES | FLARED END SECTION |
| IPS | IRON PIPE SET       | WM  | WATER METER        |
| R/W | RIGHT OF WAY        | CO  | CLEAN OUT          |
| N/F | NOW OR FORMERLY     | FH  | FIRE HYDRANT       |
| EIS | EXISTING IRON STAKE | CB  | CATCH BASIN        |

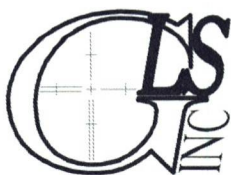
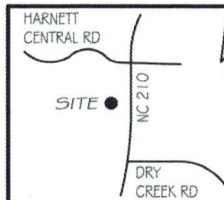

GRIFFIN LAND SURVEYING, INC.

P. O. BOX 148  
FUQUAY-VARINA, NC 27526  
(919) - 567-1963

FIRM LIC.# C-1345

DRAWN BY **KDF**

DATE **3/24/25**

CHECKED BY **MPG**

SCALE 1" = 30'

## FOUNDATION SURVEY

FOR

**DRB HOMES**

## THE FARM AT NEILLS CREEK

LOT 41

480 WINDING CREEK DRIVE

NORTH CAROLINA

HARNETT COUNTY NEILL'S CREEK TWSHP