

I, MICHAEL P. GRIFFIN, certify that under my direction and supervision this map was drawn from an actual field survey; that the error of closure of the survey as calculated by coordinates is 1: 10,000+; that the area shown hereon was calculated by coordinates. Dashed lines shown hereon were not surveyed.

Witness my hand and seal this 27TH day of FEBRUARY 2025.

*Michael P. Griffin*  
2.27.25

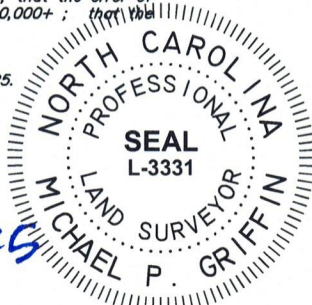

GRAPHIC SCALE  
1"=30'

N/F  
HARNETT CENTRAL HOLDERS, LLC  
TRACT 4 OF  
DB 3734, PG 952  
PB 2019, PG 115



BK 2023 PG5 658-660  
HARNETT CO. REGISTRY

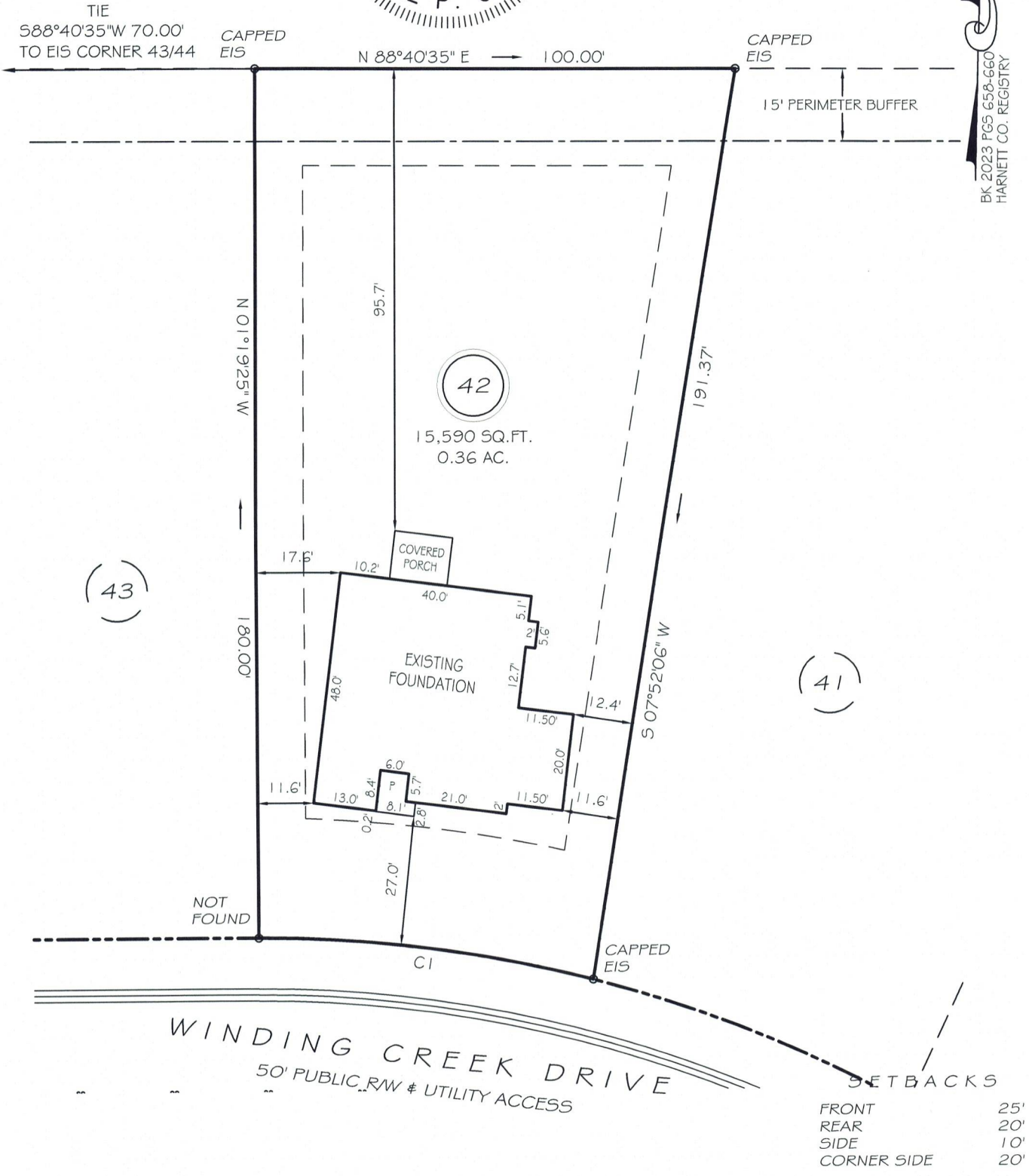

CI R=275.00' L=70.19' N84°00'42"W 70.00'

**LEGEND**

- |     |                     |     |                    |
|-----|---------------------|-----|--------------------|
| EIP | EXISTING IRON PIPE  | FES | FLARED END SECTION |
| IPS | IRON PIPE SET       | WM  | WATER METER        |
| RW  | RIGHT OF WAY        | CO  | CLEAN OUT          |
| N/F | NOW OR FORMERLY     | FH  | FIRE HYDRANT       |
| EIS | EXISTING IRON STAKE | CB  | CATCH BASIN        |

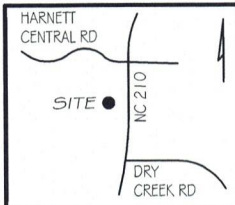

THIS PROPERTY IS NOT LOCATED  
IN THE 100 YEAR FLOOD ZONE.



**GRIFFIN LAND SURVEYING, INC.**

P.O. BOX 148  
FUQUAY-VARINA, NC 27526  
(919) - 567 - 1963

FIRM LIC.# C-1345

**FOUNDATION SURVEY**

FOR  
**DRB GROUP**

THE FARM AT  
NEILLS CREEK

LOT 42

492 WINDING CREEK DRIVE

NORTH CAROLINA

HARNETT COUNTY NEILL'S CREEK TWSHP

DRAWN BY KDF

DATE 2/27/25

CHECKED BY MPG

SCALE 1" = 30'