

NOTES:

1. ALL DISTANCES ARE HORIZONTAL GROUND DISTANCES IN U.S. SURVEY FEET UNLESS OTHERWISE NOTED.
2. AREAS SHOWN HEREON WERE COMPUTED USING THE COORDINATE METHOD.
3. LINES NOT SURVEYED ARE SHOWN AS DASHED LINES FROM INFORMATION REFERENCED ON THE FACE OF THIS PLAT.
4. PROPERTY MAY BE SUBJECT TO ANY/ALL EASEMENTS AND RESTRICTIONS OF RECORD. THIS SURVEY IS A CORRECT REPRESENTATION OF THE LAND PLATTED AND OR DEEDED AND HAS BEEN PREPARED WITHOUT THE BENEFIT OF A TITLE REPORT. A NORTH CAROLINA LICENSED ATTORNEY-AT-LAW SHOULD BE CONSULTED REGARDING CORRECT OWNERSHIP, WIDTH AND LOCATION OF EASEMENTS, AND OTHER TITLE QUESTIONS REVEALED BY TITLE EXAMINATION.

THIS EXHIBIT MAP IS OF AN EXISTING PARCEL OR PARCELS OF LAND AND DOES NOT CREATE A NEW STREET OR CHANGE AN EXISTING STREET.

P R E L I M I N A R Y
NICHOLAS M. FRENCH, PLS L-4817 DATE

THIS MAP IS ONLY INTENDED FOR THE PARTIES AND PURPOSES SHOWN. THIS MAP IS NOT FOR RECORDATION. NO TITLE REPORT PROVIDED.

THIS MAP MAY NOT BE A CERTIFIED SURVEY AND HAS NOT BEEN REVIEWED BY A LOCAL GOVERNMENT AGENCY FOR COMPLIANCE WITH ANY APPLICABLE LAND DEVELOPMENT REGULATIONS AND HAS NOT BEEN REVIEWED FOR COMPLIANCE WITH RECORDING REQUIREMENTS FOR PLATS.

VICINITY MAP (NTS)

- LEGEND:**
- ⊖ IP - EXISTING IRON PIPE
 - ⊖ EB - EXISTING IRON BAR
 - ⊖ BEB - BENT IRON BAR
 - ⊖ CM - CONCRETE MONUMENT
 - ⊖ NIP - NEW IRON PIPE SET
 - ⊖ CATV - CABLE TV BOX
 - ⊖ TB - TELEPHONE
 - ⊖ PE - PEDESTAL
 - ⊖ PP - POWER POLE
 - ⊖ OHL - OVERHEAD LINE
 - ⊖ LP - LIGHT POLE
 - ⊖ WM - WATER METER
 - ⊖ WV - WATER VALVE
 - ⊖ SW - SIDEWALK
 - ⊖ PO - PORCH
 - ⊖ N/F - NOW OR FORMERLY
 - ⊖ CVRD - COVERED
 - ⊖ CB - CATCH BASIN
 - ⊖ EOP - EDGE OF PAVEMENT
 - ⊖ BOZ - BACK OF CURB
 - ⊖ IP - EXISTING IRON PIPE
 - ⊖ EB - EXISTING IRON BAR

IMPERVIOUS SURFACE TABLE

HOUSE	2,136 S.F.
DRIVEWAY	576 S.F.
SIDEWALKS	113 S.F.
PATIO	100 S.F.
TOTAL IMPERVIOUS AREA	2,925 S.F.

THIS PARCEL IS NOT LOCATED WITHIN A FLOOD HAZARD ZONE AS INDICATED ON CID NO. 370328 PANEL 0508 SUFFIX J HARNETT COUNTY WITH AN EFFECTIVE DATE OF 10/03/2006.

SETBACKS:
P.B. 2024, PG. 600
FRONT 35'
SIDE 10'
REAR 25'
SIDE STREET 20'

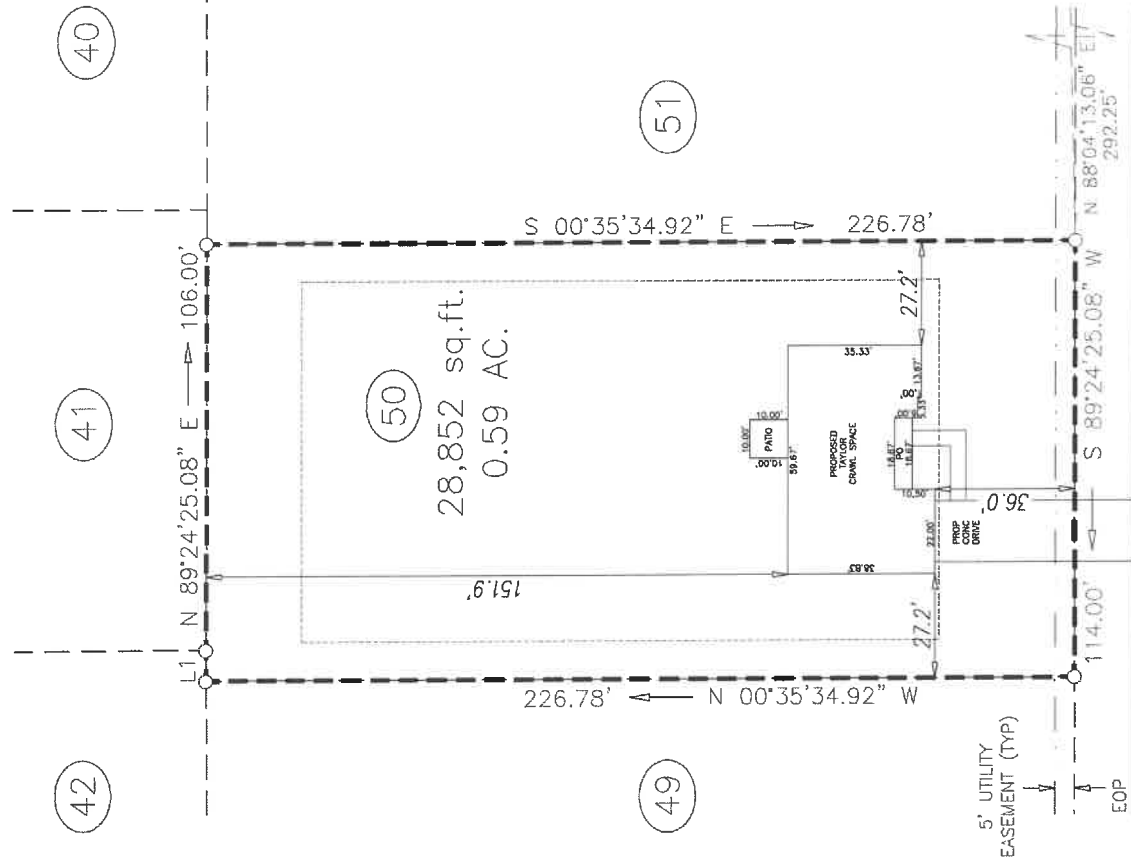
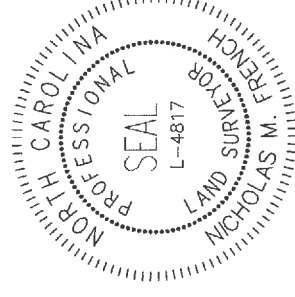

CAMP ROCK ROAD
50' PUBLIC R/W

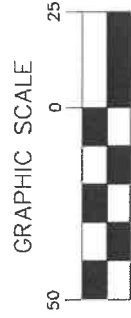

LINE	BEARING	DISTANCE
L1	N89°24'25.08\"E	8.00'

P R E L I M I N A R Y

PROJECT: BOONE TRAIL VILLAGE
DRAWN BY: VIH
SURVEYED BY:
FIELD WORK:
DWG DATE: 12-17-2024

PLOT PLAN
FOR
LGI HOMES
CAMP ROCK ROAD
LOT 50 PEAK CITY SUBDIVISION
UPPER LITTLE RIVER TWP., HARNETT CO., NC
P.B. 2024, PG. 600-606 PIN: 0519-69-8431.000

EGLS
GLOBAL, INC.
U.S. VETERAN-OWNED
19 N MCKINLEY ST
COATS, NC 27521
910.897.3257 EGLSGlobal.com
910.897.2329 (FAX) CO#C-4175