

NOTES:

This property does not appear to be located within 2000 feet of N. C. Grid Monumentation.

All measurements shown are horizontal ground measurements unless otherwise noted.

Area calculated by computer.

Set #4 rebar at all corners unless otherwise indicated.

Adjoining References are From the County GIS Office and other sources and May Not Have Been Verified by this Office.

"*" Denotes Control Corner.

This Property Does not Have a Watershed Designation.

State of North Carolina
County of Harnett

Christine L. Wallace Review Officer of Harnett County, certify that the map or plat to which this certification is affixed meets all statutory requirements for recording.

6-22-05 Christine L. Wallace
Date Review Officer

NORTH CAROLINA
HARNETT COUNTY

This Map/Plat was presented for registration and recorded in this office at Map Number 2005-509
This 22 day of June, 2005 at 11:14 o'clock A. M.

KIMBERLY S. HARDROVE
Register of Deeds
By Sharon K. Fin
Asst./Deputy Register of Deeds

LEGEND:

- FPK Found Iron Pipe
- SP Set Iron Pipe
- FCM Found Concrete Monument
- FPK Found P.K. Nail
- PKS Set P.K. Nail
- FRB Found Rebar
- SRB Set Rebar
- R/W Right of Way
- CL Centerline
- CP Computed Point
- FRRS Found Railroad Spike
- SRRS Set Railroad Spike
- AJF Found Axle
- FLK Found Lightwood Knot

DEED REFERENCE:

- Deed Book 1428, Page 260
- Deed Book 857, Page 147
- Plat Cabinet "D", Slide 29-C
- Plat Cabinet "F", Slide 772-B

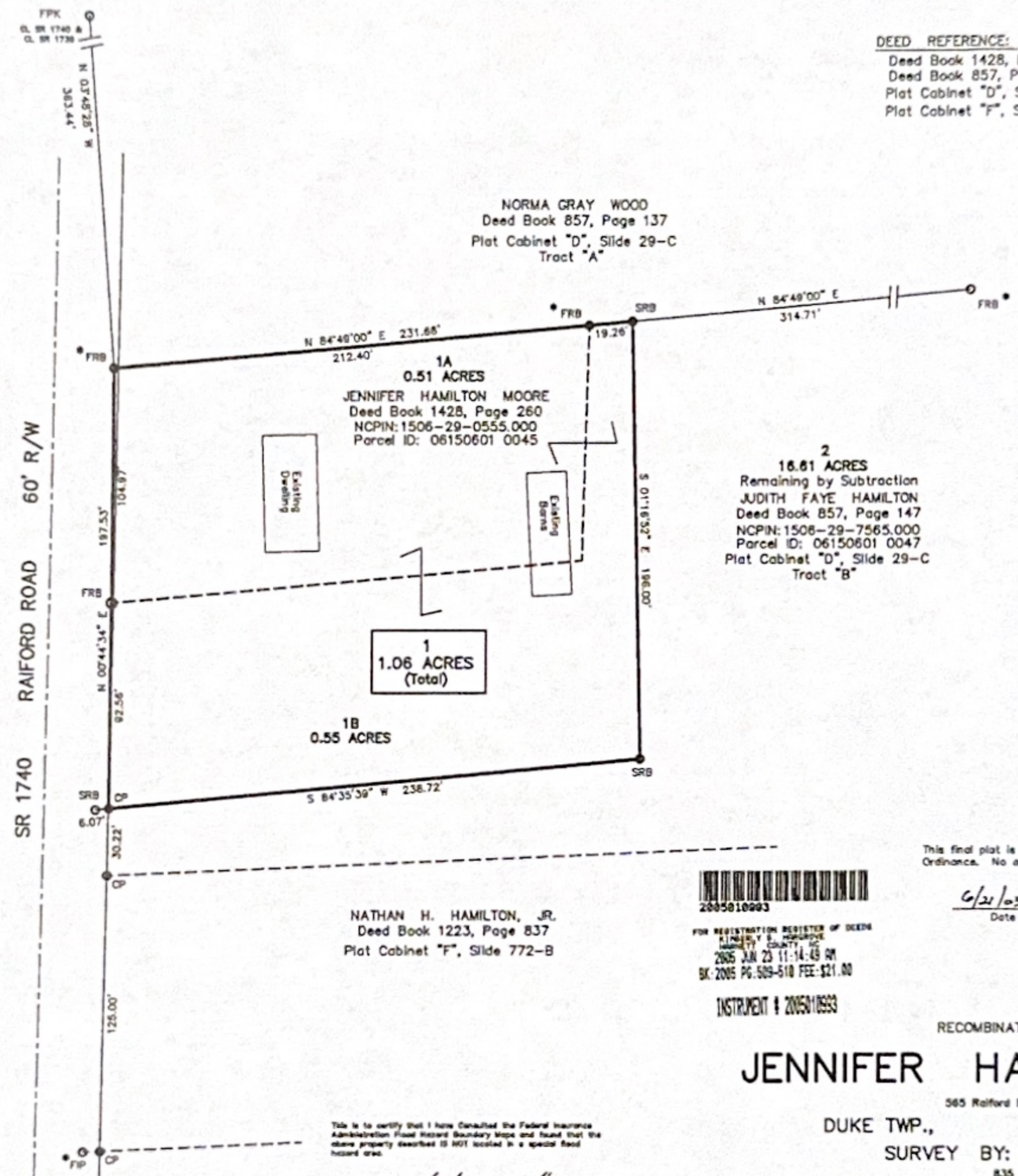
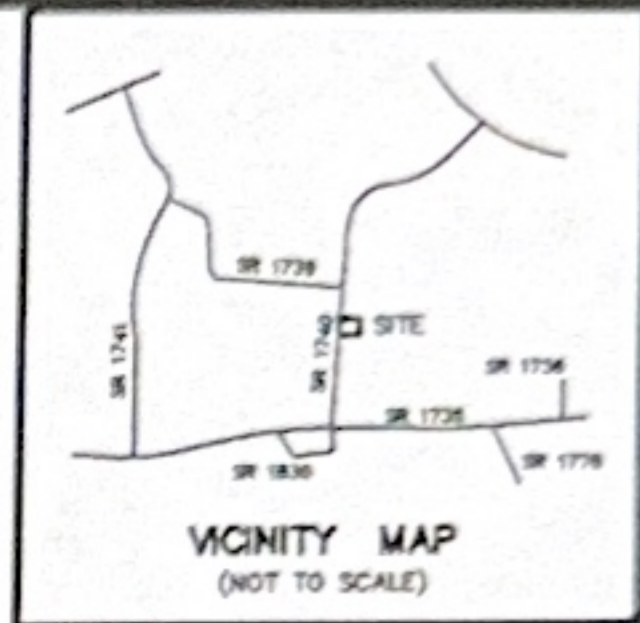

NORMA GRAY WOOD
Deed Book 857, Page 137
Plat Cabinet "D", Slide 29-C
Tract "A"

1A
0.51 ACRES
JENNIFER HAMILTON MOORE
Deed Book 1428, Page 260
NCPIN: 1506-29-0555.000
Parcel ID: 06150601 0045

2
16.61 ACRES
Remaining by Subtraction
JUDITH FAYE HAMILTON
Deed Book 857, Page 147
NCPIN: 1506-29-7565.000
Parcel ID: 06150601 0047
Plat Cabinet "D", Slide 29-C
Tract "B"

1
1.06 ACRES
(Total)

1B
0.55 ACRES

NATHAN H. HAMILTON, JR.
Deed Book 1223, Page 837
Plat Cabinet "F", Slide 772-B

This is to certify that I have consulted the Federal Insurance Administration Flood Hazard Boundary Maps and found that the above property described is NOT located in a special flood hazard area.

J. Scott Walker
J. SCOTT WALKER
PROFESSIONAL LAND SURVEYOR NO.4332

This final plat is exempt from the Town of Erwin Subdivision Ordinance. No approval is required.

6/21/05 M. Aln
Date Administrator



2005010993
FOR REGISTRATION REGISTER OF DEEDS
KIMBERLY S. HARDROVE
HARNETT COUNTY, NC
2005 JUN 23 11:14:49 AM
BK: 2005 PG. 509-510 FEE: \$21.00

INSTRUMENT # 2005010993

RECOMBINATION SURVEY FOR:

JENNIFER HAMILTON MOORE

565 Raiford Road, Erwin NC 28339

DUKE TWP., HARNETT CO., N.C.

SURVEY BY: J. SCOTT WALKER

835 Abattoir Road, Coats, NC 27521
Phone (910) 897-5753

JUNE 15, 2005

GRAPHIC SCALE



(IN FEET)
1 inch = 40 ft.

ZONED: R-15

NORTH CAROLINA
HARNETT COUNTY

I, J. Scott Walker, a Professional Land Surveyor, certify that this plat was drawn under my supervision from an actual survey made under my supervision (deed description recorded per deed references as stated on map), that the ratio of precision as calculated by latitude and departures is 1/10000+, that the boundaries not surveyed are shown as broken lines plotted from information as shown on map, that this plat was prepared in accordance with G.S. 47-30 as amended. Witness my original signature, registration number, and seal this 22 day of June, A.D., 2005.

J. Scott Walker
Surveyor
L-4332
Registration Number



I, J. SCOTT WALKER, PROFESSIONAL LAND SURVEYOR NO.4332, CERTIFY THAT THIS PLAT IS OF A SURVEY OF A CATEGORY, SUCH AS THE RECOMBINATION OF EXISTING PARCELS, A COURT ORDERED SURVEY, OR OTHER EXCEPTIONS TO THE DEFINITION OF SUBDIVISION.

J. Scott Walker
J. SCOTT WALKER
PROFESSIONAL LAND SURVEYOR NO.4332