

Permit #: SFD2501-0051



NC DEPARTMENT OF HEALTH AND HUMAN SERVICES

ROY COOPER • Governor
KODY H. KINSLEY • Secretary
MARK BENTON • Deputy Secretary for Health
SUSAN KANSAGRA • Assistant Secretary for Public Health
Division of Public Health

Submittal Includes: [x] (a2) Improvement Permit [x] (a2) Construction Authorization [] Fee \$ _____

IMPROVEMENT PERMIT FOR G.S. 130A-335(a2)

County: Harnett

PIN/Lot Identifier: 0528-56-8886

Issued To: DR. HORTON

Property Location: 71 Hawksmoore Ln. Lillington NC, 27546

Subdivision (if applicable) Mckay Place Lot #: 43 Block: _____ Section: _____

LSS Report Provided: Yes [x] No []

If yes, name and license number of LSS: Alex Adams - LSS#1247

New [x] Expansion [] System Relocation [] Change of Use []

Proposed Structure: Single Family

Number of bedrooms: 4 Number of Occupants: 8 Other: _____

Design Wastewater Strength: [x] domestic [] high strength [] industrial process

Proposed Design Daily Flow: 480 GPD Proposed LTAR (Initial): .4 Proposed LTAR (Repair): .4

Proposed Wastewater System Type*: Accepted Status (Initial) Pump Required: [] Yes [x] No [] May be required

Proposed Wastewater System Type*: PPBPS (Repair) Pump Required: [x] Yes [] No [] May be required

*Please include system classification for proposed wastewater system types in accordance with 15A NCAC 18A .1961 Table V(a)

Saprolite System (initial): [] Yes [x] No Saprolite System (repair): [] Yes [x] No

Fill System (Initial): [] Yes [x] No If yes, specify: [] New [] Existing (when adding more than 6 inches of fill to system area provide a fill plan)

Fill System (repair): [] Yes [x] No If yes, specify: [] New [] Existing (when adding more than 6 inches of fill to system area provide a fill plan)

Usable Soil Depth (Initial): 42 Usable Soil Depth (Repair): 42

Max. Trench Depth (Initial)†: 24 Max. Trench Depth (Repair)†: 24 † Measured on the downhill side of the trench

Artificial Drainage Required: [] Yes [x] No If yes, please specify details: _____

Type of Water Supply: [] Private well [] Public well [] Shared well [x] Municipal Supply [] Spring [] Other: _____

Drainfield location meets requirements of Rule .1945: Yes [x] No [] Drainfield location meets requirements of Rule .1950: Yes [x] No []

Permit valid for: [x] Five years [site plan submitted pursuant to GS 130A-334(13a)] [] No expiration [plat submitted pursuant to GS 130A-334(7a)]

Permit conditions:

Licensed Soil Scientist Print Name: Alex Adams

Licensed Soil Scientist Signature: Alex Adams Date: 8-14-24

The LSS evaluation is being submitted pursuant to and meets the requirements of G.S. 130A-335(a2).

See attached site sketch

NC DEPARTMENT OF HEALTH AND HUMAN SERVICES • DIVISION OF PUBLIC HEALTH

LOCATION: 5605 Six Forks Road, Building 3, Raleigh, NC 27609
MAILING ADDRESS: 1632 Mail Service Center, Raleigh, NC 27699-1632
www.ncdhhs.gov • TEL: 919-707-5854 • FAX: 919-845-3972

AN EQUAL OPPORTUNITY / AFFIRMATIVE ACTION EMPLOYER

This Section for Local Health Department Use Only

Initial submittal received: 1-14-25 by MAO
Date Initials

G.S. 130A-335(a3) states the following:

When an applicant for an Improvement Permit submits to a local health department an Improvement Permit application, the permit fee charged by the local health department, the common form developed by the Department, and a soil evaluation pursuant to subsection (a2) of this section, the local health department shall, within five business days of receiving the application, conduct a completeness review of the submittal. A determination of completeness means that the Improvement Permit includes all of the required components. If the local health department determines that the Improvement Permit is incomplete, the local health department shall notify the applicant of the components needed to complete the Improvement Permit. The applicant may submit additional information to the local health department to cure the deficiencies in the Improvement Permit. The local health department shall make a final determination as to whether the Improvement Permit is complete within five business days after the local health department receives the additional information from the applicant. If the local health department fails to act within any period set out in this subsection, the applicant may treat the failure to act as a determination of completeness. The Department shall develop a common form for use as the Improvement Permit.

The review for completeness of this Improvement Permit was conducted in accordance with G.S. 130A-335(a3). This Improvement Permit is determined to be:

Incomplete (If box is checked, information in this section is required.)

The following items are missing:

Copies of this were sent to the LSS and the Applicant on _____
Date

State Authorized Agent: _____ Date: _____

Complete

State Authorized Agent: MAO REHS Date: 1-22-25

This Improvement Permit is issued pursuant to G.S. 130A-335 (a2) and (a3) using the signed and sealed LSS/LG evaluation(s) attached here. The issuance of this permit by the Health Department in no way guarantees the issuance of other permits. The permit holder is responsible for checking with appropriate governing bodies in meeting their requirements. This permit is subject to revocation if the site plan, plat, or the intended use changes. The Improvement Permit shall not be affected by a change in ownership of the site. This permit is subject to compliance with the provisions of the Laws and Rules for Sewage Treatment and Disposal and to the conditions of this permit.

The Department, the Department's authorized agents, and the local health departments shall be discharged and released from any liabilities, duties, and responsibilities imposed by statute or in common law from any claim arising out of or attributed to evaluations, submittals, or actions from a licensed soil scientist or licensed geologist pursuant to GS 130A-335(a2).

Improvement Permit Expiration Date: 8-14-29

See attached site sketch

CONSTRUCTION AUTHORIZATION FOR G.S. 130A-335(a2)

County: Harnett

PIN/Lot Identifier: 0528-56-8886

Issued To: D.R Horton

Property Location: 71 Hawksmoore Ln. Lillington NC 27546

AOWE/PE Plans/Evaluations Provided: Yes No If yes, name and license number of AOWE/PE: Alex Adams - AOWE#10021E

Facility Type: Single Family

New Expansion Repair System Relocation Change of Use

Basement? Yes No Basement Fixtures? Yes No

Type of Wastewater System* Accepted Status (Initial) PPBPS (Repair)

**Please include system classification for proposed wastewater system types in accordance with 15A NCAC 18A .1961 Table V(a)*

Design Daily Flow: 480 GPD Wastewater Strength: domestic high strength industrial process

Session Law 2014-120 Section 53, Engineering Design Utilizing Low-flow Fixtures and Low-flow Technologies? Yes No
(if yes, please provide engineering documentation)

Installation Requirements/Conditions

Septic Tank Size: 1200 gallons Total Trench/Bed Length: 300 feet Trench/Bed Spacing: 9 feet on center

Trench/Bed Width: 36 inches LTAR: .4 gpd/ft²

Soil Cover: 6 inches Slope Corrected Maximum Trench/Bed Depth†: 24 inches * *Measured on the downhill side of the trench*

Aggregate Depth: 6 inches above pipe 6 inches below pipe 12 inches total

Pump Tank Size (if applicable): N/A gallons Requires more than 1 pump? Yes No

Pump Requirements: _____ ft. TDH vs. _____ GPM Grease Trap Size (if applicable): _____ gallons

Distribution Method: Serial D-Box or Parallel Pressure Manifold(s) LPP Other: _____

Artificial Drainage Required: Yes No If yes, please specify details: _____

Legal Agreements (If the answer is "Yes" to any type of legal agreements, please attach a copy of the agreement.)

Multi-party Agreement Required [.1937(h)]: Yes No

Easement, Right-of-Way, or Encroachment Agreement Required [.1938(j)]: Yes No

Declaration of Restrictive Covenants: Yes No

Pre-Construction Conference Required: Yes No

Conditions: _____

The construction and installation requirements of Rules .1950, .1952, .1954, .1955, .1956, .1957, .1958, and .1959 are incorporated by reference into this permit and shall be met. Systems shall be installed in accordance with the attached system layout.

AOWE/PE Print Name: Alex Adams

Expiration Date: 8-14-29

AOWE/PE Signature: Alex Adams

Date: 8-14-24

This AOWE/PE submittal is pursuant to and meets the requirements of G.S. 130A-335(a2) and (a5).

See attached site sketch

This Section for Local Health Department Use Only

Initial submittal received: 1-14-25 by MFO
Date Initials

G.S. 130A-335(a5) states the following:

When an applicant for a Construction Authorization, or an Improvement Permit and Construction Authorization together, submits a Construction Authorization, or an Improvement Permit and Construction Authorization application together, the permit fee charged by the local health department, the common form developed by the Department, and any necessary signed and sealed plans or evaluations conducted by a person licensed pursuant to Chapter 89C of the General Statutes as a licensed engineer or a person certified pursuant to Article 5 of Chapter 90A of the General Statutes as an Authorized On-Site Wastewater Evaluator, the local health department shall, within five business days of receiving the application, conduct a completeness review of the submittal. A determination of completeness means that the Construction Authorization or Improvement Permit and Construction Authorization includes all of the required components. If the local health department determines that the Construction Authorization or Improvement Permit and Construction Authorization is incomplete, the local health department shall notify the applicant of the components needed to complete the Construction Authorization or Improvement Permit and Construction Authorization. The applicant may submit additional information to the local health department to cure the deficiencies in the Construction Authorization or Improvement Permit and Construction Authorization. The local health department shall make a final determination as to whether the Construction Authorization or Improvement Permit and Construction Authorization is complete within five business days after the local health department receives the additional information from the applicant. If the local health department fails to act within any period set out in this subsection, the applicant may treat the failure to act as a determination of completeness. The applicant may apply for the building permit for the project upon the decision of completeness of the Construction Authorization or Improvement Permit and Construction Authorization by the local health department or if the local health department fails to act within five business days. The Authorized On-Site Wastewater Evaluator or licensed engineer submitting the evaluation pursuant to this subsection may request that the local health department revoke or suspend the Construction Authorization or Improvement Permit and Construction Authorization for cause. Upon written request of the Authorized On-Site Wastewater Evaluator or licensed engineer, the local health department shall suspend or revoke the Construction Authorization or Improvement Permit and Construction Authorization pursuant to G.S. 130A-23. The Department shall develop a common form for use as the Construction Authorization.

The review for completeness of this Construction Authorization was conducted in accordance with G.S. 130A-335(a5). This Construction Authorization is determined to be:

Incomplete (If box is checked, information in this section is required.)

The following items are missing: _____

Copies of this were sent to the AOWE/PE and the Applicant on _____
Date

State Authorized Agent: _____ Date: _____

Complete

State Authorized Agent: Moh A REHS Date of Issuance: 1-22-25

This Construction Authorization is issued pursuant to G.S. 130A-335(a2) and (a5) using the signed and sealed plans or evaluations attached here. This Construction Authorization is subject to revocation if the site plan, plat, or the intended use changes. The Construction Authorization shall not be affected by a change in ownership of the site. This Construction Authorization is subject to compliance with the provisions of the Laws and Rules for Sewage Treatment and Disposal and to the conditions of this permit.

The Department, the Department's authorized agents, and the local health departments shall be discharged and released from any liabilities, duties, and responsibilities imposed by statute or in common law from any claim arising out of or attributed to plans, evaluations, preconstruction conference findings, submittals, or actions from a person licensed pursuant to Chapter 89C of the General Statutes as a licensed engineer or a person certified pursuant to Article 5 of Chapter 90A of the General Statutes as an Authorized On-Site Wastewater Evaluator in GS 130A-335(a2), (a5), and (a7). The Department, the Department's authorized agents, and the local health departments shall be responsible and bear liability for their actions and evaluations and other obligations under State law or rule, including the issuance of the operations permit pursuant to GS 130A-337.

Construction Authorization Expiration Date: 8-14-29

See attached site sketch

Mckay Place Lot 43 4 Bedroom Harnett County

TIM CURRIN
60' PUBLIC R/W NCSR 1250

*House footprint to be field staked by surveyor and system verified prior to any construction

**Septic area must not be altered by construction activities.

***No cuts of 2' or greater within 15' of septic area

**** Recommend protective barrier around septic field during construction.

*If plumbing is not sufficient a pump tank will be required to septic field.

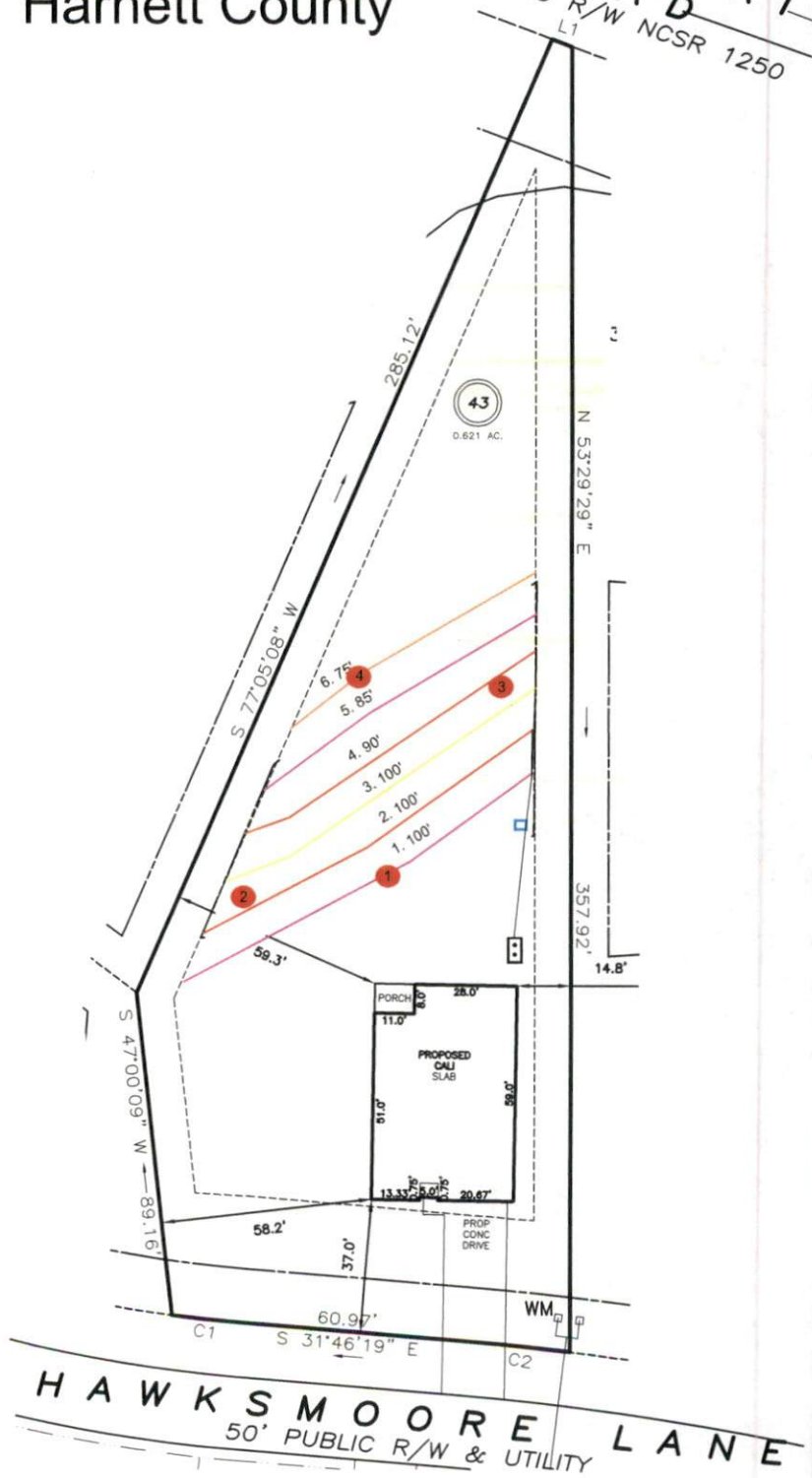

INITIAL:
Lines 1-3 (300')
Accepted Status
Gravity Parallel
REPAIR:
Lines 4-6 (250')
PPBPS
Pressure Manifold

Adams
Soil Consulting
919-414-6761