



THIS EXHIBIT MAP IS OF AN EXISTING PARCEL OR PARCELS OF LAND AND DOES NOT CREATE A NEW STREET OR CHANGE AN EXISTING STREET.

**PRELIMINARY**

NICHOLAS M. FRENCH, PLS L-4817 DATE

THIS MAP IS ONLY INTENDED FOR THE PARTIES AND PURPOSES SHOWN. THIS MAP IS NOT FOR RECORDATION. NO TITLE REPORT PROVIDED.

THIS MAP MAY NOT BE A CERTIFIED SURVEY AND HAS NOT BEEN REVIEWED BY A LOCAL GOVERNMENT AGENCY FOR COMPLIANCE WITH ANY APPLICABLE LAND DEVELOPMENT REGULATIONS AND HAS NOT BEEN REVIEWED FOR COMPLIANCE WITH RECORDING REQUIREMENTS FOR PLATS.

**GENERAL NOTES:**

1. ALL DISTANCES ARE HORIZONTAL GROUND DISTANCES IN U.S. SURVEY FEET UNLESS OTHERWISE NOTED.
2. AREAS SHOWN HEREON WERE COMPUTED USING THE COORDINATE METHOD.
3. LINES NOT SURVEYED ARE SHOWN AS DASHED LINES FROM INFORMATION REFERENCED ON THE FACE OF THIS SURVEY.
4. PROPERTY MAY BE SUBJECT TO ANY/ALL EASEMENTS AND RESTRICTIONS OF RECORD. THIS SURVEY IS A CORRECT REPRESENTATION OF THE LAND PLATTED AND OR DEEDED AND HAS BEEN PREPARED WITHOUT THE BENEFIT OF A TITLE REPORT. A NORTH CAROLINA LICENSED ATTORNEY-AT-LAW SHOULD BE CONSULTED REGARDING CORRECT OWNERSHIP, WIDTH AND LOCATION OF EASEMENTS, AND OTHER TITLE QUESTIONS REVEALED BY TITLE EXAMINATION.
5. DRIVEWAY IMPERVIOUS CALCULATION SHOWN HEREON CALCULATED TO THE FRONT PROPERTY LINE/RIGHT-OF-WAY.
6. THIS PARCEL IS NOT LOCATED WITHIN A FLOOD HAZARD ZONE AS INDICATED ON CID NO. 370064200 PANEL 0642, SUFFIX J HARNNETT COUNTY WITH AN EFFECTIVE DATE OF 10/3/2006.

- LEGEND**
- AC=AIR CONDITIONING UNIT
  - AG=ABOVE GROUND
  - BOC=BACK OF CURB
  - BG=BELOW GROUND
  - CATV=CABLE TV
  - CB=CATCH BASIN
  - CVRD=COVERED
  - DW=CONC DRIVEWAY
  - EB=ELECTRIC BOX
  - EM=ELECTRIC METER
  - EOP=EDGE OF PAVEMENT
  - EP=ELECTRIC PEDESTAL
  - FH=FIRE HYDRANT
  - ICV=IRRIGATION CONTROL VALVE
  - LP=LIGHT POLE
  - MTR=METER
  - N/F=NOW OR FORMERLY
  - PO=PORCH
  - PP=POWER POLE
  - RCP=REINFORCED CONC PIPE
  - R/W=RIGHT OF WAY
  - SCO=CLEANOUT
  - SW=SIDEWALK
  - TP=TELEPHONE PEDESTAL
  - TF=TRANSFORMER
  - WM=WATER METER
  - WV=WATER VALVE
  - EIP=EXISTING IRON PIPE
  - ⊙ IRON PIPE SET
  - ⊙ EIR=EXISTING IRON ROD
  - CP=CALCULATED POINT

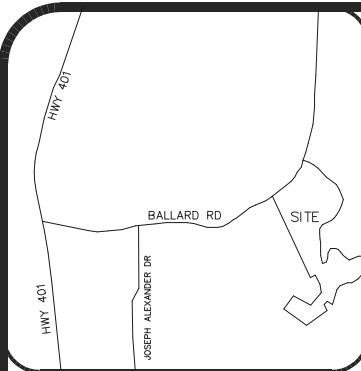

**VICINITY MAP (NTS)**

SETBACKS PER  
 PB 2024 PG 325-330  
 ZONE-RA30/RA-20M  
 FRONT 25'/20'  
 SIDE 10'/5'  
 REAR 20'/15'  
 SIDE STREET 20'/15'

N/F  
 WALTER & DEBORAH E. MACK  
 PIN: 0652-52-5409  
 DB 2394 PG 351

N/F  
 SARAH L. BLANCHARD  
 MARY H. HELEN  
 PIN: 0652-52-3437  
 DB 2345 PG 73

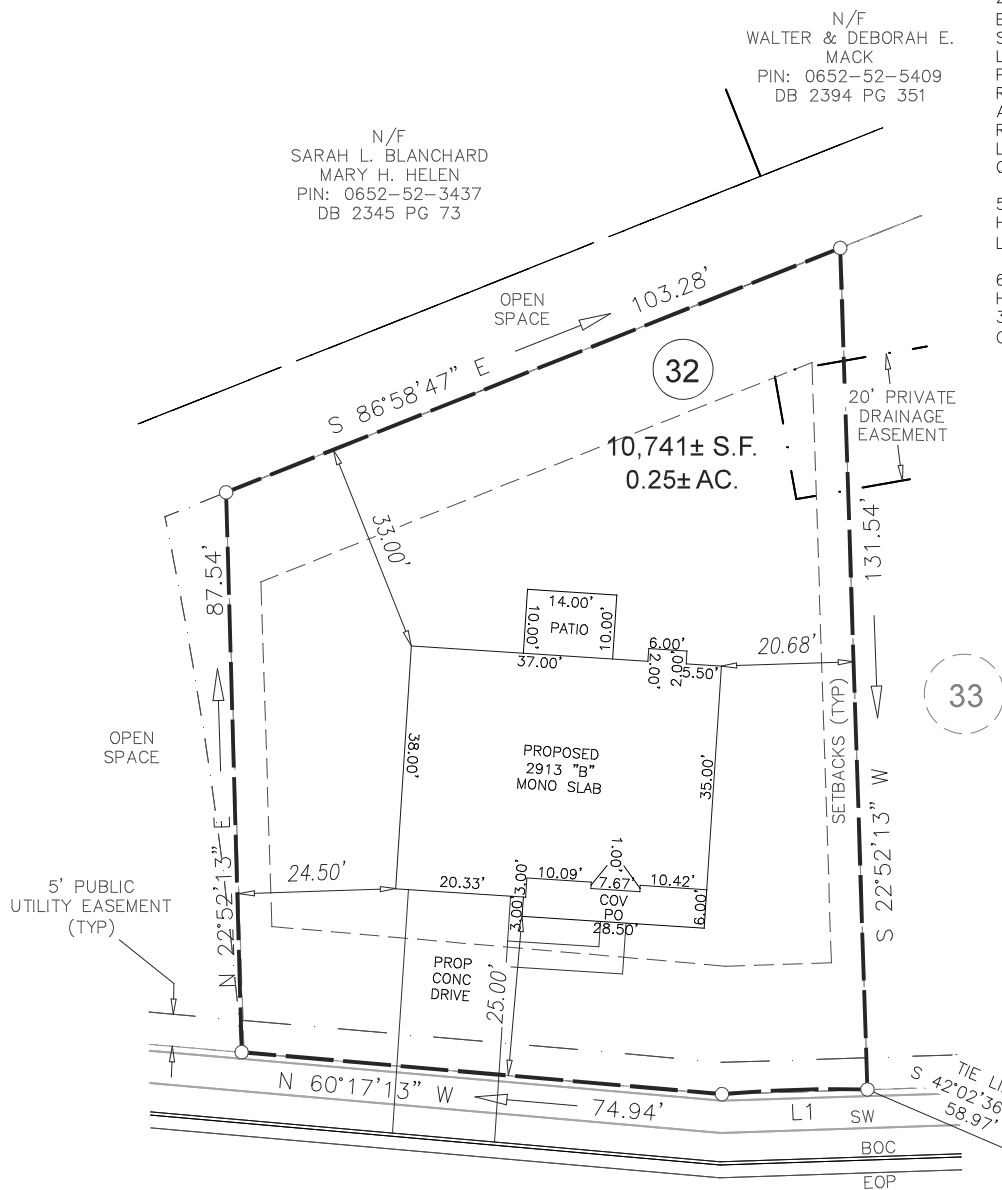

**IMPERVIOUS AREA**

HOUSE	1,941 SQ.FT.
DRIVE TO R/W	445 SQ.FT.
WALK	52 SQ.FT.
PATIO	140 SQ.FT.
<b>TOTAL</b>	<b>2,578 SQ.FT.</b>

HIGH HAMPTON WAY  
 VARIABLE WIDTH PUBLIC R/W

⊕ INTERSECTION OF DECATUR DRIVE & HIGH HAMPTON WAY

LINE	BEARING	DISTANCE
L1	N67°07'47.00"W	22.73'

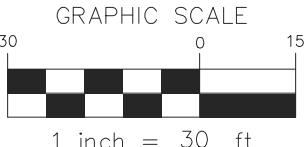

**PRELIMINARY PLOT PLAN**

<b>STCS</b>	PROJECT: KIPLING CREEK
	DRAWN BY: VIH
	SURVEYED BY: N/A
	SCALE: 1"=30'
	FIELD WORK: N/A
	DWG DATE: 12-02-2024

FOR  
**ADAMS HOMES**  
 HIGH HAMPTON WAY  
 LOT 32 KIPLING CREEK  
 HECTORS CREEK, BLACK RIVER, & NEILLS CREEK TWP., HARNETT CO., NC  
 P.B. 2024, PG. 325-330,

**ECLS GLOBAL, INC.**  
 U.S. VETERAN-OWNED  
 19 N MCKINLEY ST  
 COATS, NC 27521  
 910.897.3257 ECLSGLOBALINC.COM  
 910.897.2329 (FAX) CO#C-4175