

SOUTHEASTERN SOIL & ENVIRONMENTAL ASSOC., INC.
 PROPOSED SUBSURFACE WASTE DISPOSAL SYSTEM DETAIL SHEET

SUBDIVISION: ROLLING SPRINGS

LOT 129

INITIAL SYSTEM: APPROVED 25% REDUCTION

REPAIR APPROVED 25% REDUCTION

DISTRIBUTION: D-BOX

DISTRIBUTION D-BOX

BENCHMARK: 100.0

LOCATION TOP WATER METER

NO. BEDROOMS: 4

LTAR 0.8 GPD/FT²

SEPTIC TANK SIZE 1000

PUMP TANK SIZE

LINE	FLAG COLOR	ELEVATION	LENGTH
1	W	100.00	75'
	P	99.84	75'
			<u>150'</u>
3	W	99.67	75'
4	P	99.42	75'
			<u>150'</u>

Instal
SW for

BY M EAKER

DATE 11/2022

TYPICAL PROFILE

0-20 W
20-48 LT SAND / SAND
CR 2 > 36"
INSTALL AT 18"

**THERE SHALL BE NO GRADING,
 CUTTING, LOGGING OR OTHER SOIL
 DISTURBANCE IN SEPTIC AREA**

HEALTH DEPARTMENT USE ONLY.
 DESIGNS DO NOT GUARANTEE FUNCTIONALITY

Southeastern Soil & Environmental Associates, Inc.

P.O. Box 9321
 Fayetteville, NC 28311
 Phone/Fax: (910) 822-4540
 Email: mike@southeasternsoil.com

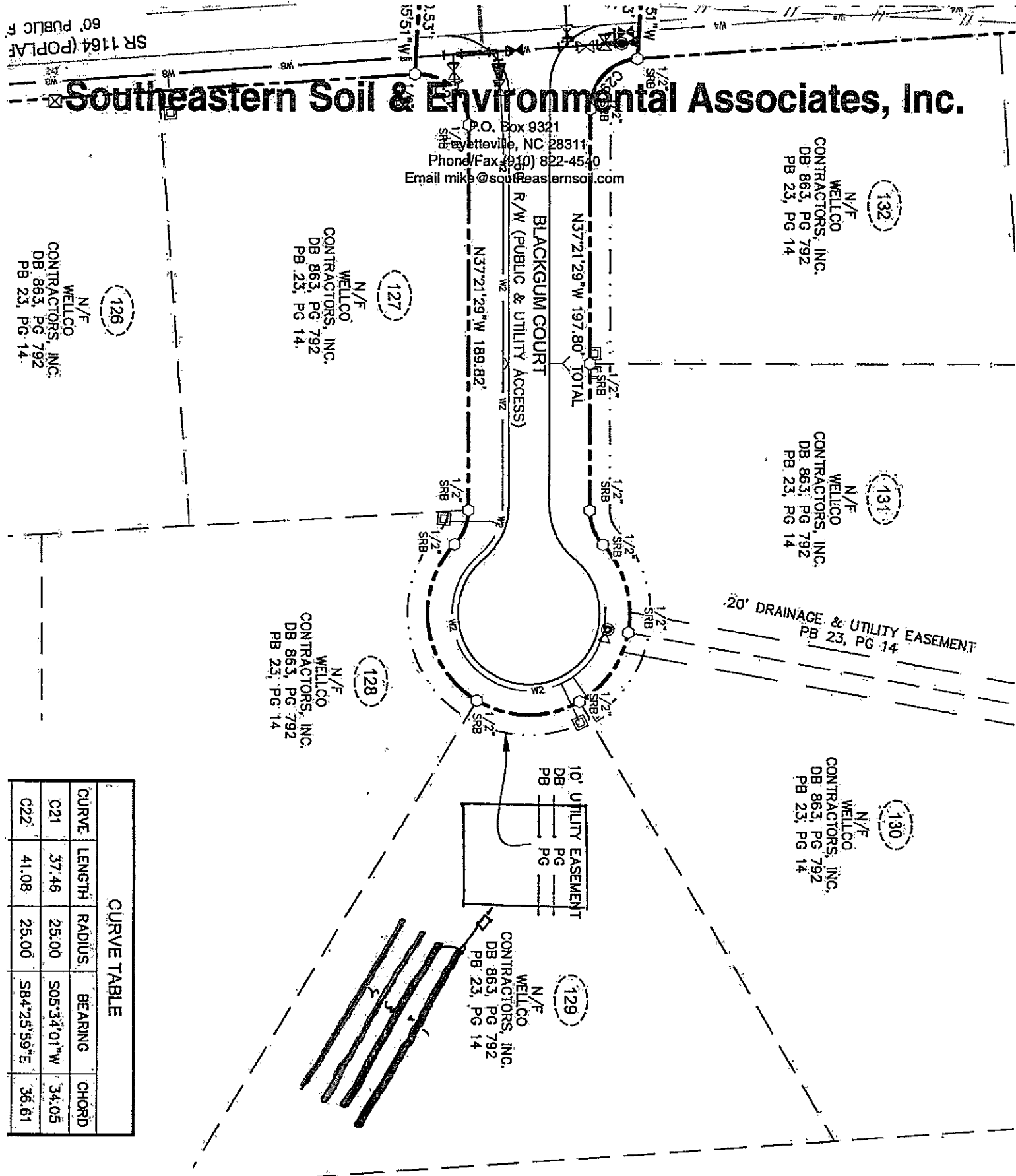

CURVE TABLE

CURVE	LENGTH	RADIUS	BEARING	CHORD
C21	37.46	25.00	S05°34'01"W	34.05
C22	41.08	25.00	S84°25'59"E	36.61

PROJECTING
SUBDIVISION
SURVEY
ROLLIN
PB 29, 14
RIGHT
ABAN
SANDAL
ANDERSON
BARBECUE
TOWN OF
HARNETT
NORTH
CLIENT
WELCO
CONTR

SOIL/SITE EVALUATION • SOIL REMEDIATION • LAND USE PLANNING • WETLANDS
 SURFACE WATER DRAINAGE • SURFACE WATER TREATMENT • SITE, EVALUATION & DESIGN

211 Highway
 Spring Lake,
 Phone: (910) 4
 Fax: (910) 4
PROJECT INI