

CURVE	LENGTH	RADIUS	CHORD	CHORD BEARING
C1	41.16'	25.00'	36.66'	N80°39'51"W

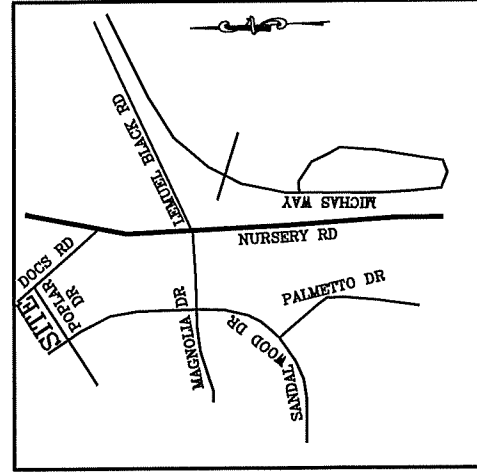

VICINITY MAP  
(NO SCALE)

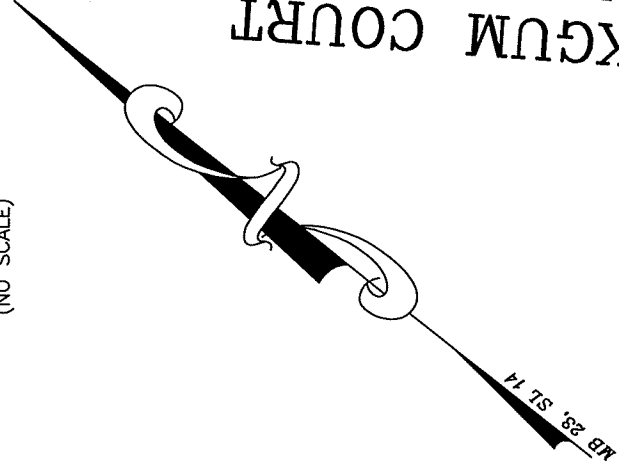

BLACKGUM COURT  
60 FT. PUBLIC R/W

NOTE : CONTRACTOR TO  
VERIFY ALL BUILDING  
SETBACKS PRIOR TO  
CONSTRUCTION.

(128)

ROLLING SPRINGS  
SECTION 7  
MB 23, SL 14

N52°33'00"E 137.13'

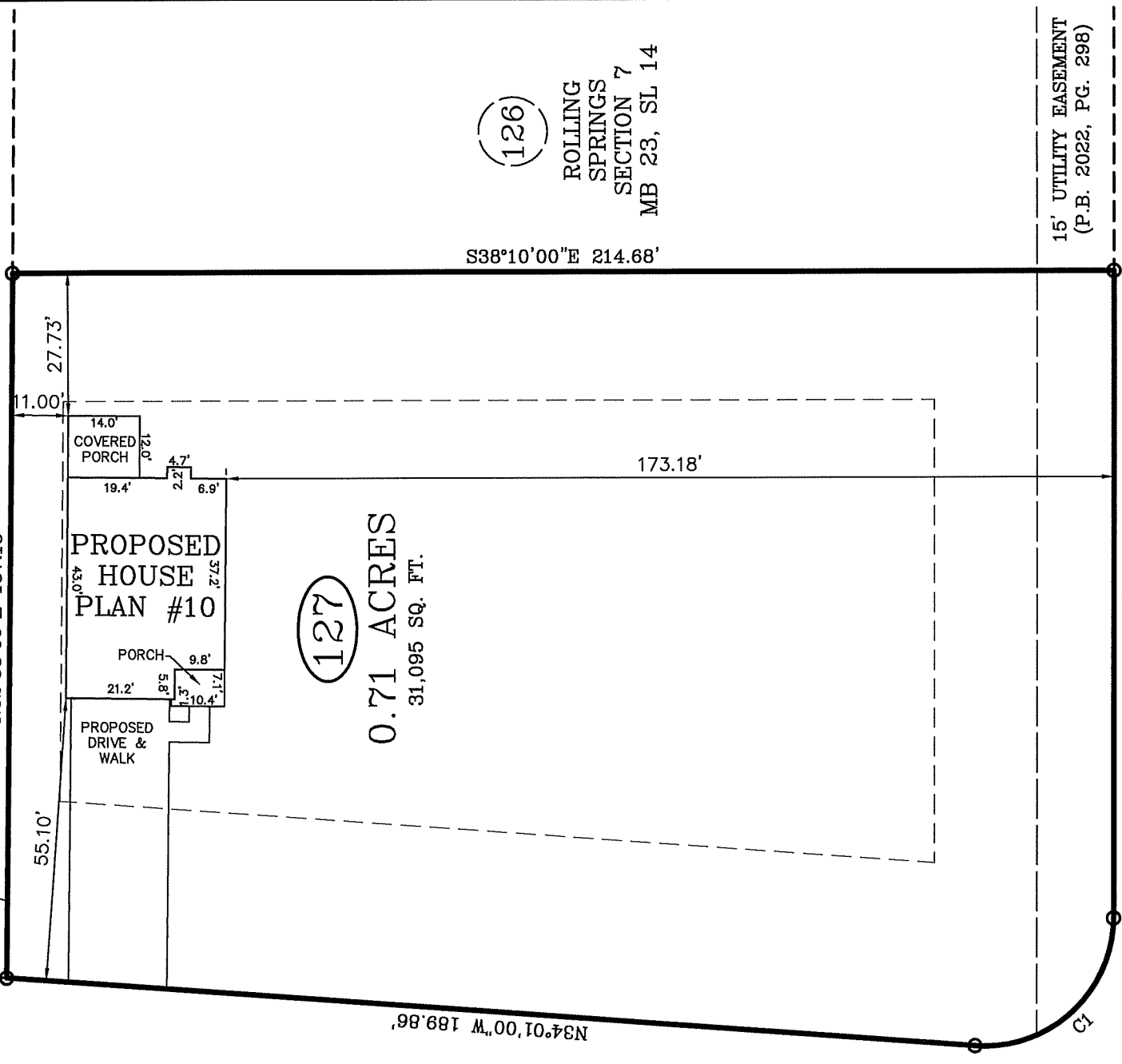

(127)

0.71 ACRES  
31,095 SQ. FT.

(126)

ROLLING  
SPRINGS  
SECTION 7  
MB 23, SL 14

S38°10'00"E 214.68'

15' UTILITY EASEMENT  
(P.B. 2022, PG. 298)

POPLAR DRIVE

60 FT. PUBLIC R/W

IMPERVIOUS AREA:  
HOUSE, PORCHES 1,525 SQ. FT.  
DRIVEWAY, SIDEWALK 1,101 SQ. FT.  
TOTAL 2,626 SQ. FT.

ZONING: RA-20R  
SETBACKS  
FRONT - 35'  
REAR - 25'  
SIDE - 10'

PLOT PLAN

PLOT PLAN FOR: WELLONS REALTY

TOWNSHIP OF: ANDERSON CREEK

ADDRESS: 30 BLACKGUM COURT

DATE: DECEMBER 23RD, 2024

CITY OF: SPRING LAKE, NC

SCALE: 1" = 30'

COUNTY OF: HARNETT

REFERENCE: LOT 127  
ROLLING SPRINGS  
SECTION 7  
MB 23, SL 14

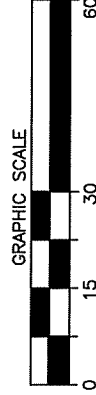

W. LARRY KING, PLS - L-1339

Larry King & Associates, R.L.S., P.A.

P.O. Box 53787

1333 Morganton Road, Suite 201

Fayetteville, NC 28305

Phone: (910)483-4300

Fax: (910)483-4052

www.LKanda.com

NC Firm License C-0887

THIS MAP CAN NOT BE USED FOR RECORDATION  
OR ATTACHED TO A DEED TO BE RECORDED.  
THIS MAP IS NOT DRAWN IN ACCORDANCE WITH  
GS 47-30.

THE BOUNDARY AND LOT INFORMATION SHOWN ON  
THIS MAP IS TAKEN FROM THAT DOCUMENT DE-  
SCRIBED IN THE "REFERENCE" LINE SHOWN  
HEREON. THIS INFORMATION SHOULD BE CONFIRMED  
AS THE MOST CURRENT FOR THIS PROPERTY  
BEFORE ISSUANCE OF PERMITS OR COMMENCE-  
MENT OF CONSTRUCTION. NO TITLE SEARCH WAS  
PERFORMED ON THIS PROPERTY BY THIS SURVEYOR.