

NORTH CAROLINA HARNETT COUNTY
 I, Mickey R. Bennett, PLS do certify that this plat was drawn under
 my supervision (deed description recorded in Book (see ref.), Page
 (see ref.)) and that boundaries not surveyed are clearly
 indicated as drawn from information found in Book (see ref.), Page
 (see ref.), that the ratio of precision as calculated is 1:10000.
 Witness my original signature, registration number and seal this
 3rd day of May, 2024, A.D.

Mickey R. Bennett PLS



MICKEY R. BENNETT
 L - 1514

I, MICKEY R. BENNETT, PLS, CERTIFY
 That this survey is of and existing parcel
 or parcels of land or one or more existing
 easements and does not create a new street
 or change an existing street.

DEED REFERENCE DEED BOOK 2695, PAGE 694.

MAP REFERENCE PLAT BOOK 2023, PAGE 502.

3

NOTE: ALL INFORMATION SHOWN ON THIS PLAT WAS TAKEN FROM
 RECORDED DEEDS, PLATS AND OTHER PUBLIC INFORMATION
 NO NEW SURVEY WAS PERFORMED BY BENNETT SURVEYS.

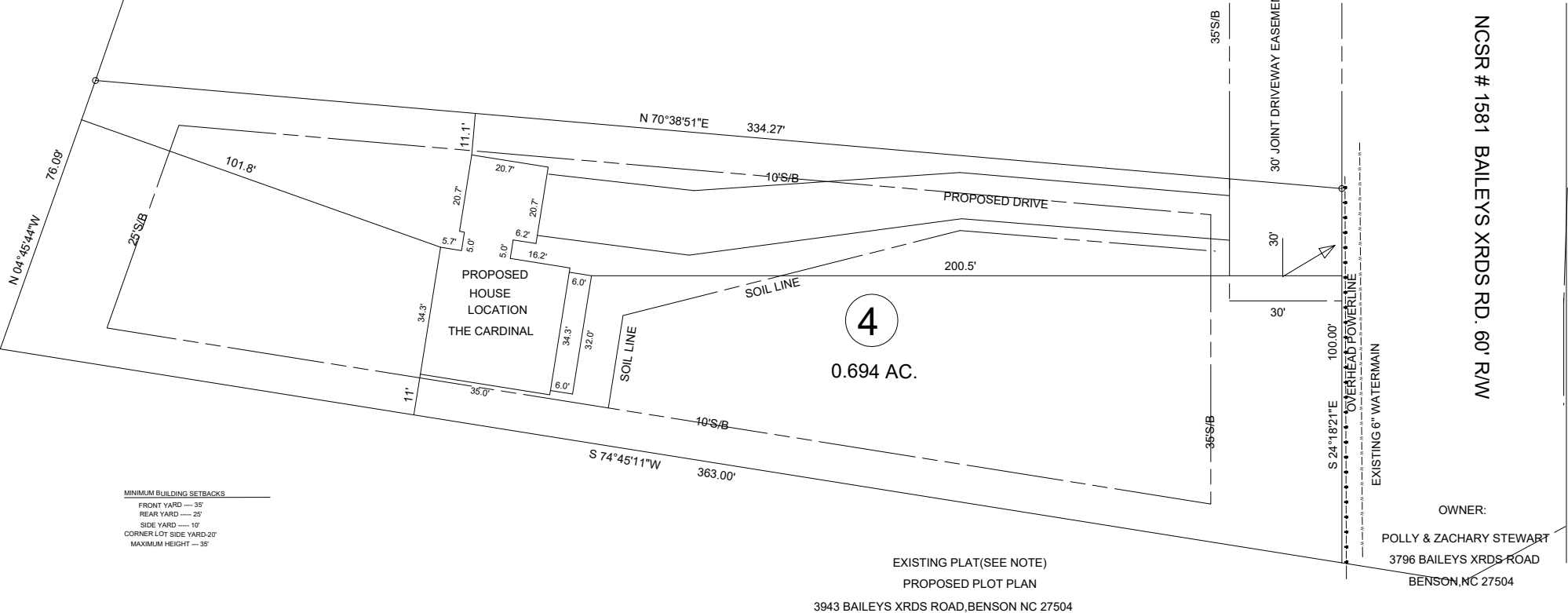
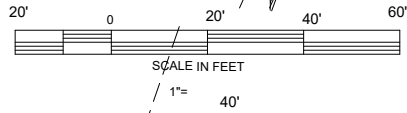

NCSR # 1581 BAILEYS XRDS RD. 60' R/W

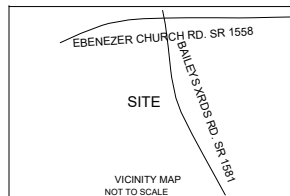

STEWART FARMS LOT - 4		BENNETT SURVEYS F-1304 1662 CLARK RD., LILLINGTON, N.C. 27546 (910) 893-5252	
		TOWNSHIP	GROVE
STATE: NORTH CAROLINA		DATE: JUNE 3, 2024	
ZONED	WATERSHED DISTRICT	PID #	071610 0100 08
RA-30		PIN #	1610-58-8499.000
SCALE: 1"= 40'		SURVEYED BY:	FIELD BOOK
CHECKED & CLOSURE BY:		DRAWN BY: MRB	DRAWING NO. 24187A