

LEGEND

- CMS - CONCRETE MONUMENT SET
- ECM - EXISTING CONCRETE MONUMENT SET
- EIP - EXISTING IRON PIPE
- EIS - EXISTING IRON STAKE
- ERB - EXISTING REBAR
- ECS - EXISTING COTTON SPIKE
- EPK - EXISTING PK NAIL
- EN - EXISTING NAIL
- ERS - EXISTING RAILROAD SPIKE
- IPS - IRON PIPE SET
- ISS - IRON STAKE SET
- RSS - RAILROAD SPIKE SET
- NS - NAIL SET
- PKS - PK OR MAG. NAIL SET
- R/W - RIGHT OF WAY
- CL - CENTERLINE
- B.M. - BOOK OF MAPS
- P.B. - PLAT BOOK
- M.B. - MAP BOOK
- D.B. - DEED BOOK
- SB - SET BACK
- EP - EDGE PAVEMENT
- NCGS - NORTH CAROLINA GEODETIC SURVEY
- FEMA - FEDERAL EMERGENCY MANAGEMENT AGENCY
- ECS - EXISTING COTTON SPINDLE
- CSS - COTTON SPINDLE SET
- D - DRAINAGE
- G - GAS LINE
- S - SANITARY SEWER
- W - WATER
- E - ELECTRIC
- T - TELEPHONE
- FH - FIRE HYDRANT
- WM - WATER METER
- WV - WATER VALVE
- CO - SEWER CLEANOUT
- TP - TELEPHONE PEDESTAL
- UL - UTILITY POLE
- EL - ELEVATION
- NH - MANHOLE
- BC - BACK OF CURB
- HVAC - HEAT/AC UNIT
- CP - COMPUTED POINT
- BFE - BASE FLOOD ELEVATION

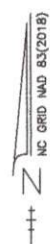

PROPOSED PLAN FOR
JEREMY & LEEANN HALL
 5908 RIVER ROAD, FUQUAY-VARINA, NC 27526
 LOT 2B - MAP # 2024 - 346
 DEED BOOK 4262 PAGE 251
 PIN # 0624-34-1266.000
 BUCKHORN TOWNSHIP
 HARNETT COUNTY - NORTH CAROLINA
 SCALE : 1" = 120' - MARCH 8, 2024

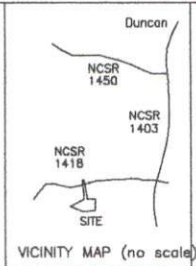
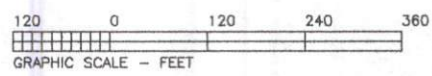

BENTON W. DEWAR AND ASSOCIATES
 PROFESSIONAL LAND SURVEYOR
 5920 HONEYCUTT ROAD
 HOLLY SPRINGS, NC 27540
 PH. # (919)-552-9813

HARNETT COUNTY JURISDICTION
 PROPERTY ZONED RA-30
 MINIMUM BUILDING SETBACKS
 FRONT - 35'
 SIDE - 10'
 CORNER SIDE - 20'
 REAR - 25'

EASEMENT EXTENSION LINE TABLE

COURSE	BEARING	DISTANCE
E-1	S 36°26'10"E	75.00'

NOTES
 AREA BY COORDINATES.
 THIS PROPERTY IS NOT LOCATED IN A FEMA MAPPED FLOOD HAZARD AREA, FEMA MAP # 3720062400J; ZONE X; EFF. DATE 10/3/2006.
 PROPERTY SUBJECT TO ABOVE AND OR UNDERGROUND UTILITIES AND OR EASEMENTS.
 HARNETT COUNTY WATERSHED DISTRICT - WS-IV
 THIS PROPERTY IS WITHIN 1 MILE OF A VOLUNTARY AGRICULTURAL DISTRICT

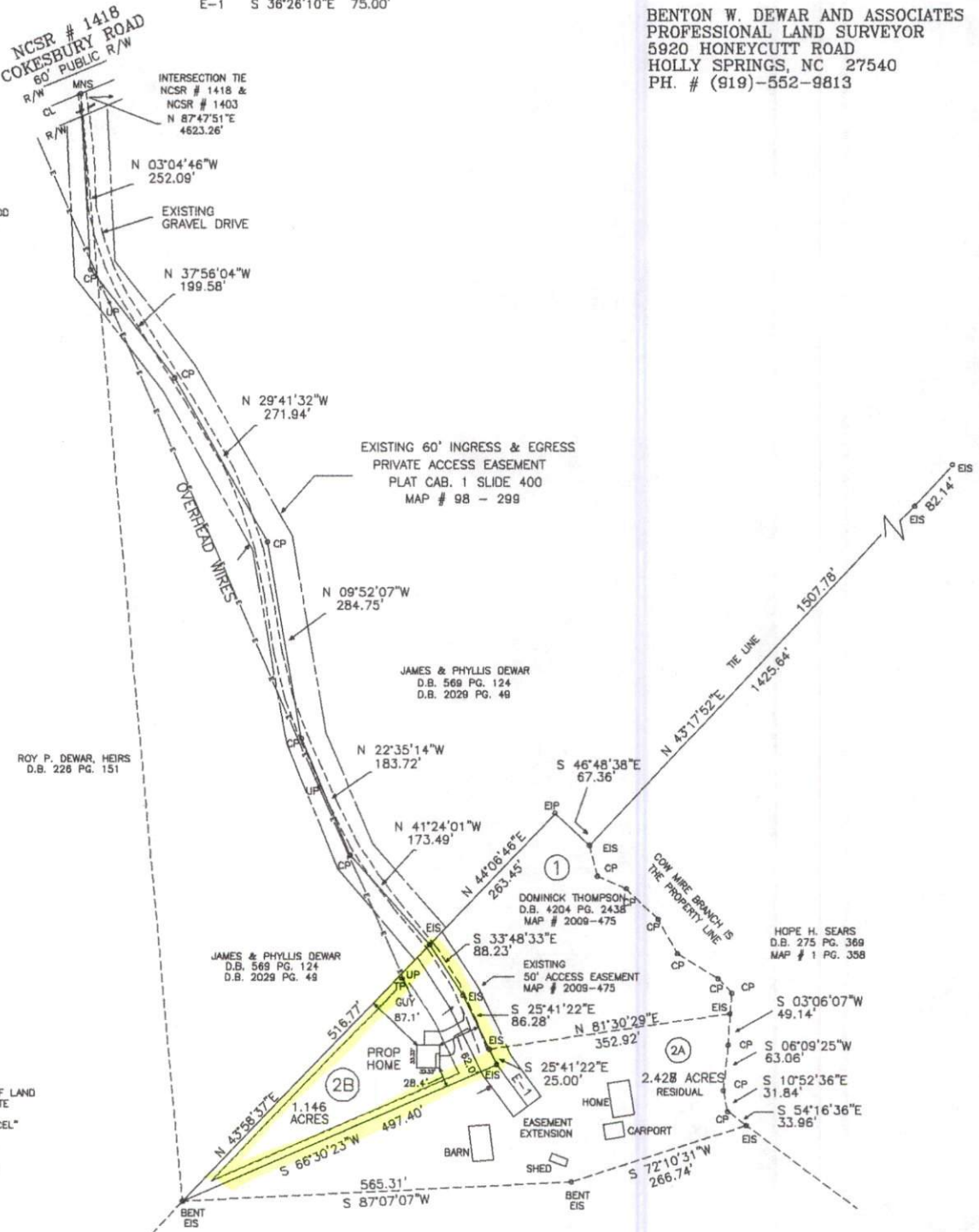

I, BENTON W. DEWAR, PROFESSIONAL LAND SURVEYOR NO. L-3040, CERTIFY:
 THAT THE SURVEY IS OF AN EXISTING PARCEL OR PARCELS OF LAND OR ONE OR MORE EXISTING EASEMENTS AND DOES NOT CREATE A NEW STREET OR CHANGE AN EXISTING STREET.
 FOR THE PURPOSES OF THIS SUBSECTION, AN "EXISTING PARCEL" OR "EXISTING EASEMENT" IS AN AREA OF LAND DESCRIBED IN A SINGLE, LEGAL DESCRIPTION OF LEGALLY RECORDED SUBDIVISION THAT HAS BEEN OR MAY BE LEGALLY CONVEYED TO A NEW OWNER BY DEED IN ITS EXISTING CONFIGURATION.

Benton W. Dewar
 BENTON W. DEWAR NCPLS 3040

I, BENTON W. DEWAR, CERTIFY THAT THIS PLAT WAS DRAWN UNDER MY SUPERVISION FROM AN ACTUAL SURVEY MADE UNDER MY SUPERVISION DEED BOOK 4262, PAGE 251, MAP # 2024, PAGE 346, THAT THE BOUNDARIES NOT SURVEYED ARE CLEARLY INDICATED AS BROKEN LINES DRAWN FROM INFORMATION FOUND IN DEED MAP BOOK _____ PAGE _____ THAT THE RATIO OF PRECISION OR POSITIONAL ACCURACY AS CALCULATED IS 1:15,000+; THAT THIS PLAT WAS PREPARED IN ACCORDANCE WITH G.S. 47-30 AS AMENDED. WITNESS MY ORIGINAL SIGNATURE, LICENSE NUMBER AND SEAL THIS 7th DAY OF JANUARY, A.D. 2025.

Benton W. Dewar
 BENTON W. DEWAR, NCPLS - 3040



DONALD DAVIS
 CHRIS WINIFRED
 D.B. 2286 PG. 128
 MAP # 1 PAGE 112