

**FRONT ELEVATION 4**  
SCALE: 1/8" = 1'-0"

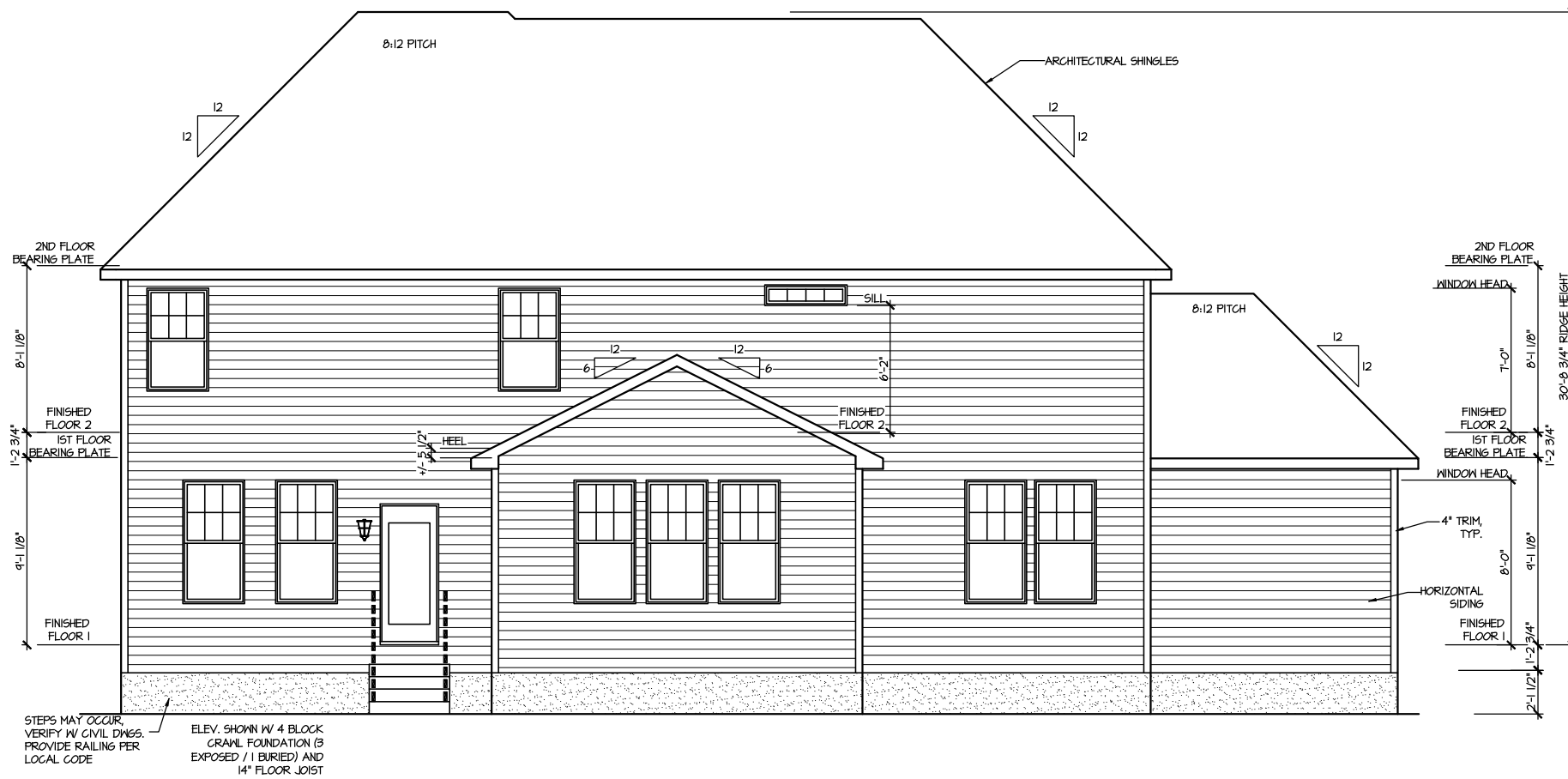

**REAR ELEVATION 4**  
SCALE: 1/8" = 1'-0"

FILE: Lot\_00.0015.dwg DATE: 11/19/2024 9:45 AM

MASTER PLAN INFORMATION	
DATE	07-31-2024
REVISION	3-RALE
UPDATED DATE	09-12-2024

DRAWN BY: ITS  
DATE: 11/19/2024  
PLAN NO. 1635



HOUSE NAME: STONEFIELD  
DRAWING TITLE: FRONT & REAR ELEVATIONS

SHEET No. A.1

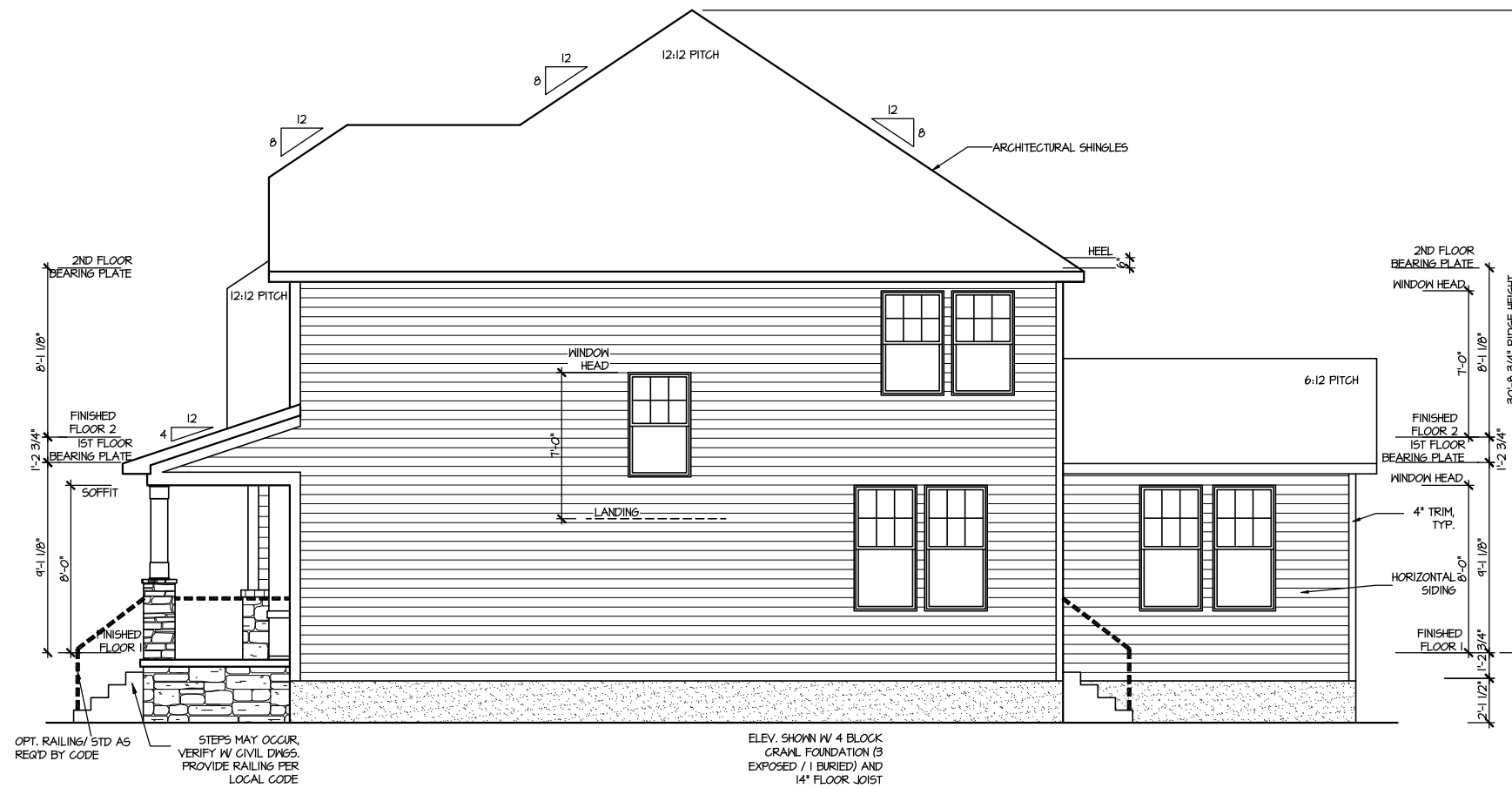

**RIGHT ELEVATION 4**

SCALE: 1/8" = 1'-0"

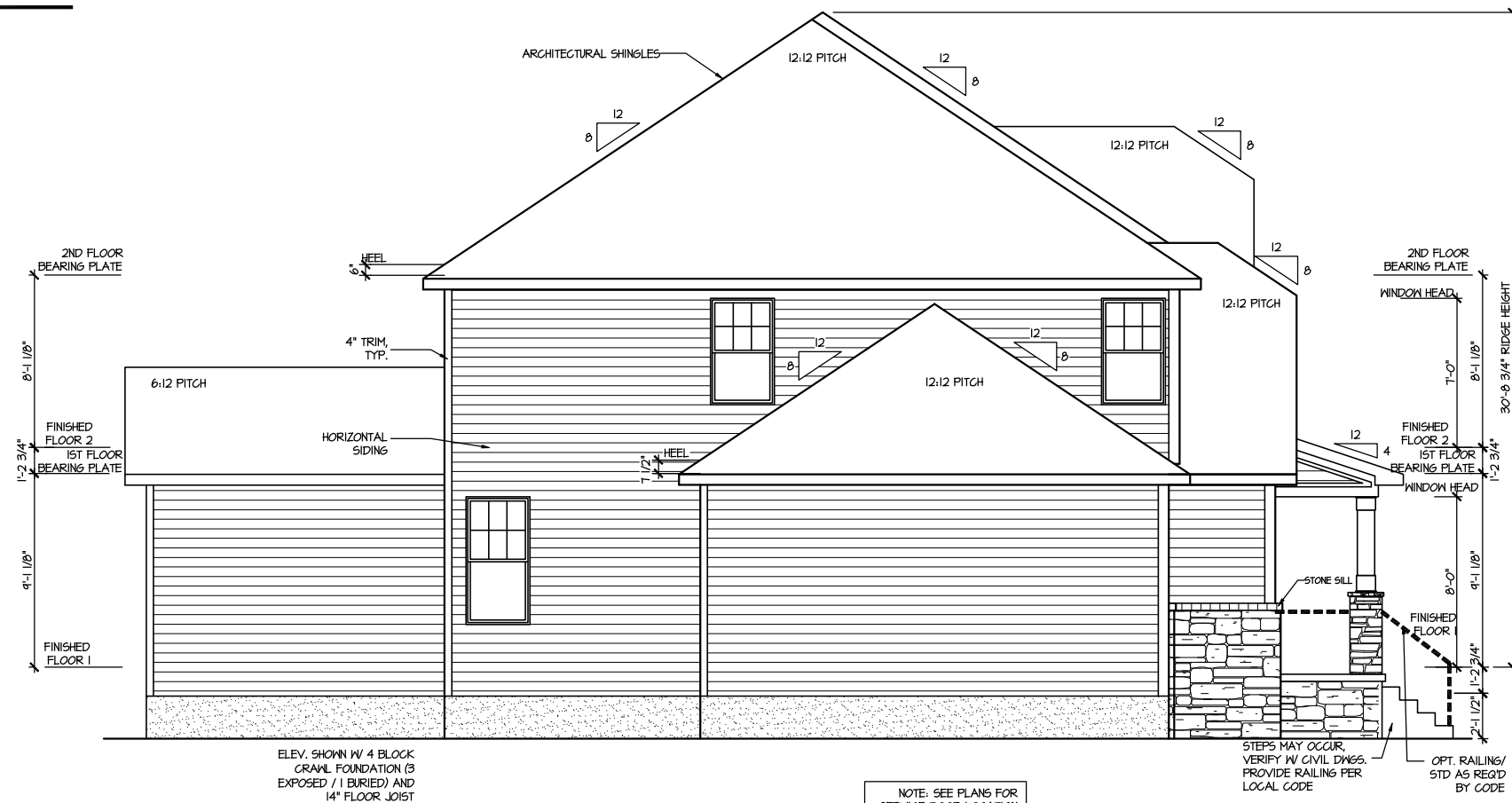

**LEFT ELEVATION 4**

SCALE: 1/8" = 1'-0"

FILE: Lot\_00.0015.dwg DATE: 11/19/2024 9:45 AM

MASTER PLAN INFORMATION	
REVISION	DATE
3--RALE	07-31-2024
UPDATED DATE	09-12-2024

DRAWN BY:	ITS
DATE:	11/19/2024
PLAN NO.	1635



HOUSE NAME:  
**STONEFIELD**

DRAWING TITLE  
**RIGHT & LEFT ELEVATIONS**

SHEET No.  
**A1.2**

ATTIC VENT CALCULATION FOR PLAN 4'

**UPPER ROOF VENTILATION CALCULATIONS:**  
 ROOF AREA 1 = 1742 SQ. FT.  
**OVERALL REQUIRED VENTILATION:**  
 1 TO 50 = 11.95 SQ. FT.  
 1 TO 300 = 3.471 SQ. FT.  
 50% IN TOP THIRD = 2.981 SQ. FT. (1 TO 300)  
 NET FREE AREA OF VENTED SOFFIT = 5.7 SQ. IN / LINEAR FT.  
 NET FREE AREA OF RIDGE VENT = 10 SQ. IN / LINEAR FT.  
**LOWER VENTING (BOTTOM 2/3 ROF):**  
 62 LINEAR FEET OF SOFFIT X 5.7 SQ. IN = 3245 SQ. FT.  
**UPPER VENTING (TOP 1/3 ROF):**  
 24 LINEAR FEET OF RIDGE X 10 SQ. IN = 3 SQ. FT.  
 3 SQ. FT. AT 50%  
 (1 TO 300 ALLOWED)

**UPPER ROOF VENTILATION CALCULATIONS:**  
 ROOF AREA 2 = 252 SQ. FT.  
**OVERALL REQUIRED VENTILATION:**  
 1 TO 50 = 1.68 SQ. FT.  
 1 TO 300 = 0.54 SQ. FT.  
 50% IN TOP THIRD = 0.42 SQ. FT. (1 TO 300)  
 NET FREE AREA OF VENTED SOFFIT = 5.7 SQ. IN / LINEAR FT.  
 NET FREE AREA OF RIDGE VENT = 10 SQ. IN / LINEAR FT.  
**LOWER VENTING (BOTTOM 2/3 ROF):**  
 8 LINEAR FEET OF SOFFIT X 5.7 SQ. IN = 0.435 SQ. FT.  
**UPPER VENTING (TOP 1/3 ROF):**  
 4 LINEAR FEET OF RIDGE X 10 SQ. IN = 0.5 SQ. FT.  
 0.5 SQ. FT. AT 50%  
 (1 TO 300 ALLOWED)

**UPPER ROOF VENTILATION CALCULATIONS:**  
 ROOF AREA 3 = 84 SQ. FT.  
**OVERALL REQUIRED VENTILATION:**  
 1 TO 50 = 5.48 SQ. FT.  
 1 TO 300 = 2.91 SQ. FT.  
 50% IN TOP THIRD = 1.48 SQ. FT. (1 TO 300)  
 NET FREE AREA OF VENTED SOFFIT = 5.7 SQ. IN / LINEAR FT.  
 NET FREE AREA OF RIDGE VENT = 10 SQ. IN / LINEAR FT.  
**LOWER VENTING (BOTTOM 2/3 ROF):**  
 23 LINEAR FEET OF SOFFIT X 5.7 SQ. IN = 0.81 SQ. FT.  
**UPPER VENTING (TOP 1/3 ROF):**  
 8 LINEAR FEET OF RIDGE X 10 SQ. IN = 1 SQ. FT.  
 1 SQ. FT. AT 50%  
 (1 TO 300 ALLOWED)

**UPPER ROOF VENTILATION CALCULATIONS:**  
 ROOF AREA 4 = 142 SQ. FT.  
**OVERALL REQUIRED VENTILATION:**  
 1 TO 50 = 0.415 SQ. FT.  
 1 TO 300 = 0.415 SQ. FT.  
 50% IN TOP THIRD = 0.2075 SQ. FT. (1 TO 300)  
 NET FREE AREA OF VENTED SOFFIT = 5.7 SQ. IN / LINEAR FT.  
 NET FREE AREA OF RIDGE VENT = 10 SQ. IN / LINEAR FT.  
**LOWER VENTING (BOTTOM 2/3 ROF):**  
 30 LINEAR FEET OF SOFFIT X 5.7 SQ. IN = 0.711 SQ. FT.  
**UPPER VENTING (TOP 1/3 ROF):**  
 8 LINEAR FEET OF RIDGE X 10 SQ. IN = 1 SQ. FT.  
 1 SQ. FT. AT 50%  
 (1 TO 300 ALLOWED)

**UPPER ROOF VENTILATION CALCULATIONS:**  
 ROOF AREA 6 = 234 SQ. FT.  
**OVERALL REQUIRED VENTILATION:**  
 1 TO 50 = 1.56 SQ. FT.  
 1 TO 300 = 0.78 SQ. FT.  
 50% IN TOP THIRD = 0.39 SQ. FT. (1 TO 300)  
 NET FREE AREA OF VENTED SOFFIT = 5.7 SQ. IN / LINEAR FT.  
 NET FREE AREA OF RIDGE VENT = 10 SQ. IN / LINEAR FT.  
**LOWER VENTING (BOTTOM 2/3 ROF):**  
 10 LINEAR FEET OF SOFFIT X 5.7 SQ. IN = 0.596 SQ. FT.  
**UPPER VENTING (TOP 1/3 ROF):**  
 4 LINEAR FEET OF RIDGE X 10 SQ. IN = 0.5 SQ. FT.  
 1 SQ. FT. AT 50%  
 (1 TO 300 ALLOWED)

NOTE: ROOF PLANS SHOWN W/ MIN. REQ'D RIDGE VENT LOCATIONS.  
 ACTUAL RIDGE VENT LOCATIONS AND QUANTITY PER BUILDER

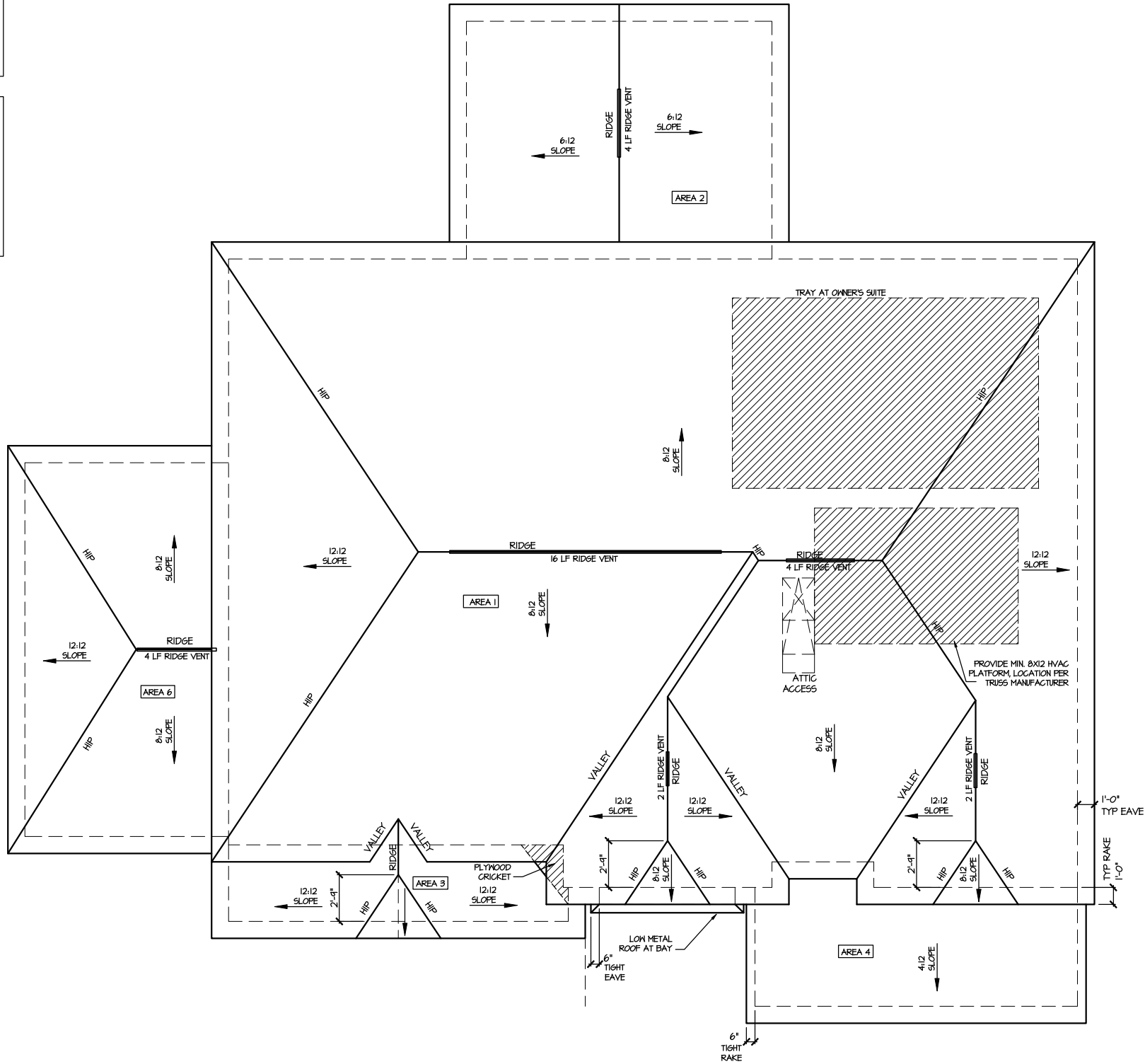

ROOF PLAN ELEV. 4

SCALE: 1/8" = 1'-0"

UPDATED DATE  
09-12-2024

DATE  
07-31-2024

REVISION  
3-RALE

DRAWN BY:  
ITS

DATE:  
11/19/2024

PLAN NO.  
1635



HOUSE NAME:  
STONEFIELD

DRAWING TITLE  
ROOF PLAN

SHEET No.  
A.3

CRAWL SPACE VENT CALCULATIONS: ELEV 4  
CRAWL AREA = 1552 SQ. FT.  
OVERALL REQUIRED VENTILATION:  
1 SQ. IN. PER 1 SQ. FT. = 1552 SQ. IN.  
NET FREE AREA OF VENT = 72 SQ. IN. PER VENT  
WITTEN AUTOMATIC VENT OAL-1 OR EQUAL  
VENTING REQUIREMENT:  
1552 SQ. IN. / 72 SQ. IN. = 21.6 VENTS = 22 VENTS  
ONLY VENTS ON THE FRONT ELEVATION ARE SHOWN.  
ALL OTHERS TO BE FIELD LOCATED.  
VENTS SHALL BE INSTALLED PER R322.2.2 - R322.2.2.1

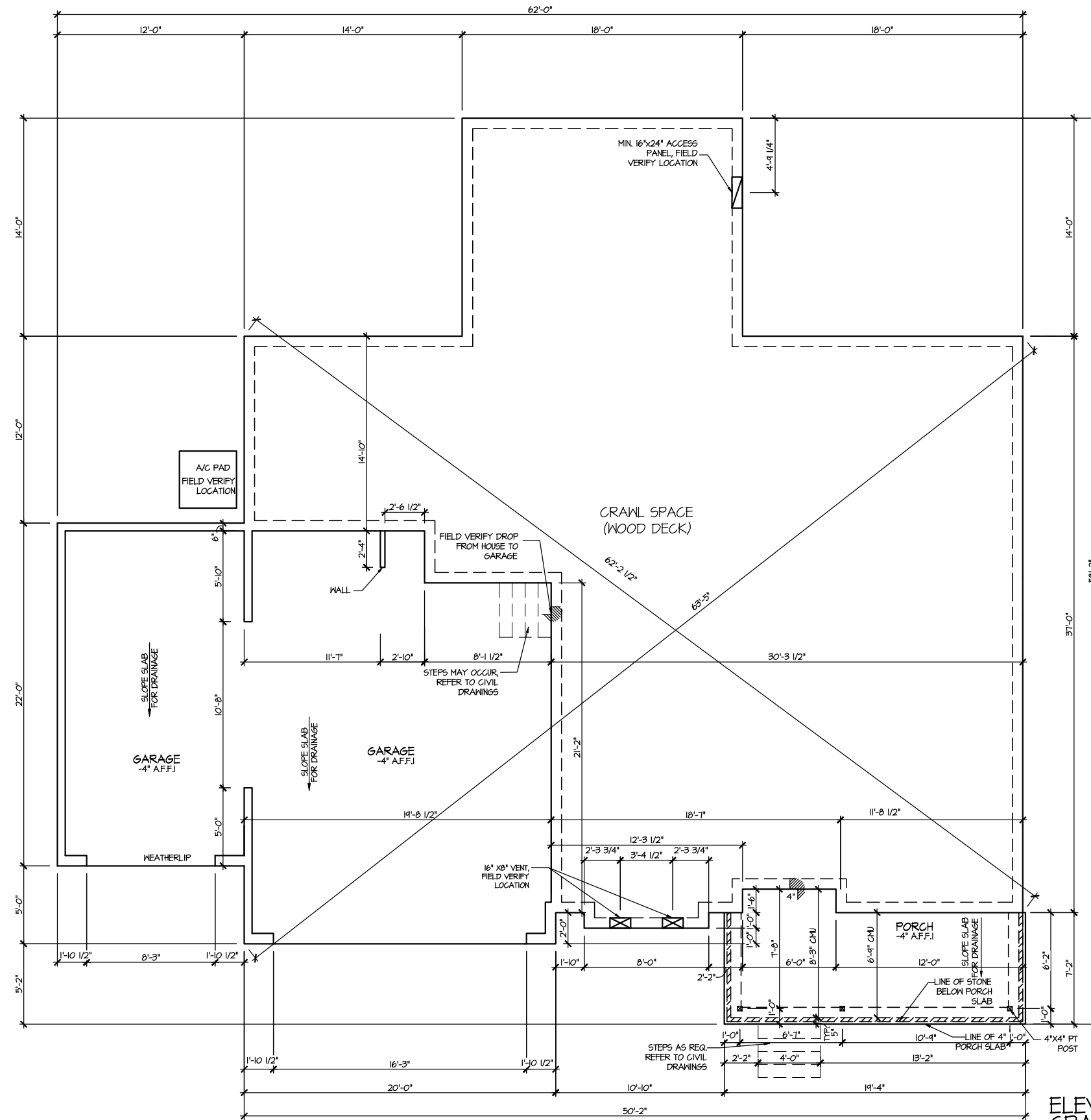

ELEVATION 4  
CRAWL SPACE PLAN  
SCALE: 1/8" = 1'-0"

FILE: Lot\_00,0015.dwg DATE: 11/19/2024 9:45 AM

MASTER PLAN INFORMATION	
REVISION	DATE
3-RALE	07-31-2024

DRAWN BY:  
ITS  
DATE: 11/19/2024  
PLAN NO.  
1635

# DRB HOMES

HOUSE NAME:  
STONEFIELD  
DRAWING TITLE  
CRAWL SPACE PLAN

SHEET No.  
A2.1

FILE: Lot\_00.0015.dwg DATE: 11/19/2024 9:45 AM

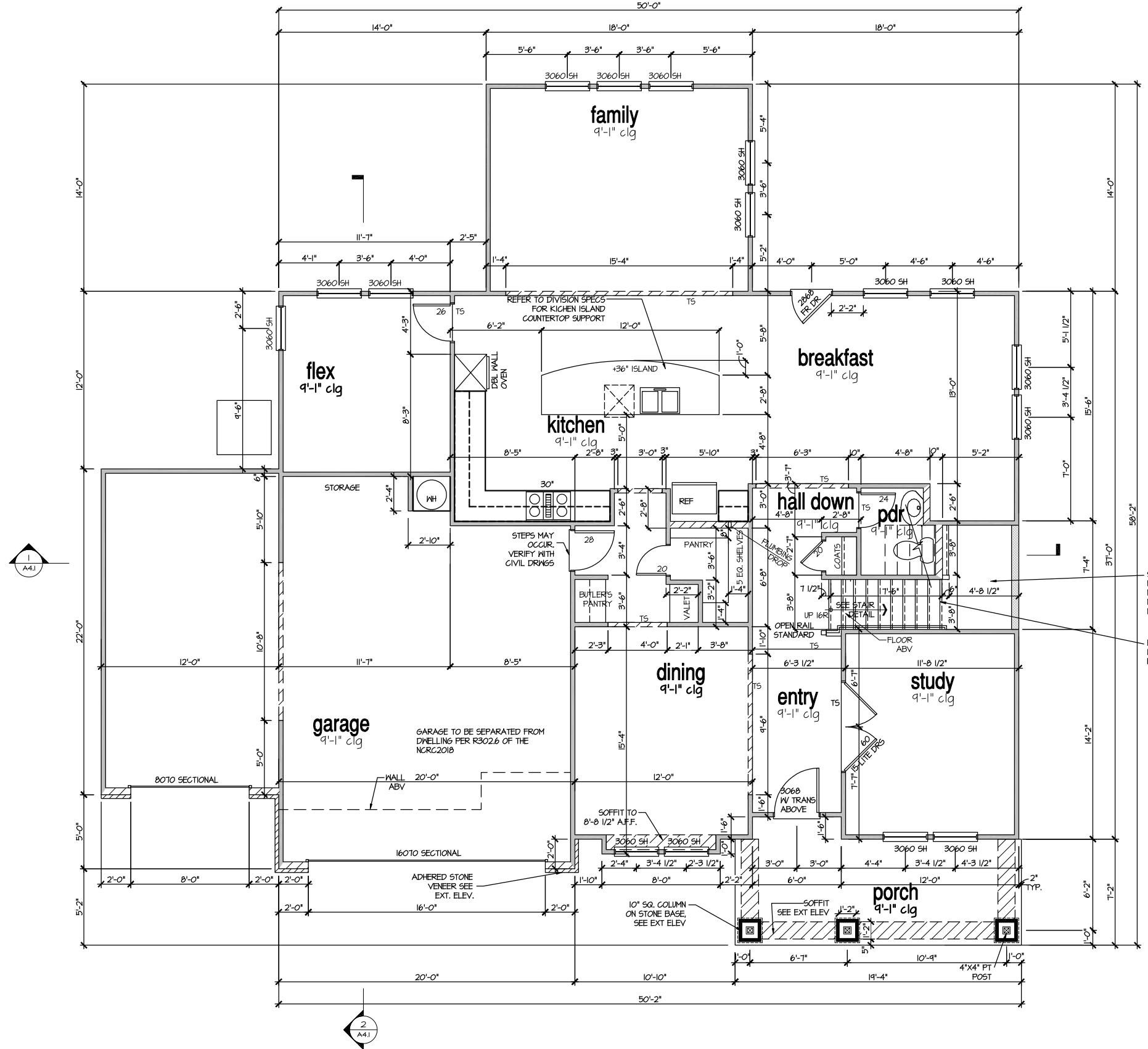

STAIRS TO BE DESIGNED PER RB115 OF THE NRCG2018 CODE MIN. 4" TREAD DEPTH MAX. 8 1/4" RISER HEIGHT

BOXED OAK STAIR TREADS WITH PAINTED RISERS INTERIOR STAIRCASE

ELEVATION 4  
FIRST FLOOR PLAN  
SCALE: 1/8" = 1'-0"

MASTER PLAN INFORMATION	
REVISION	DATE
3-RALE	07-31-2024
	UPDATED DATE
	09-12-2024

DRAWN BY:	ITS
DATE:	11/19/2024
PLAN NO.	1635



HOUSE NAME:  
STONEFIELD  
DRAWING TITLE  
FIRST FLOOR PLAN

SHEET No.  
A3.1

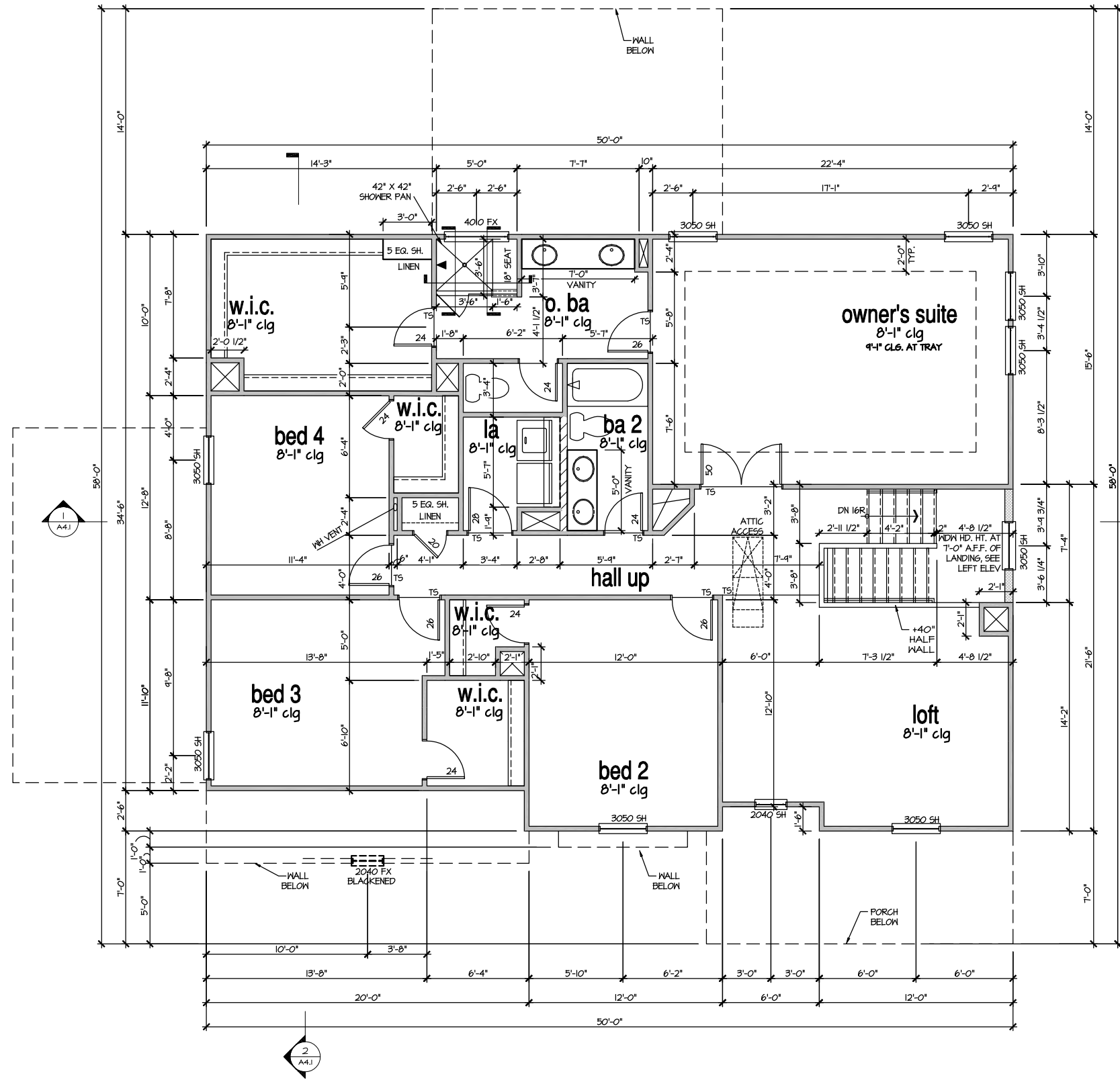

ELEVATION 4  
SECOND FLOOR PLAN

SCALE: 1/8" = 1'-0"

FILE: Lot\_00.0015.dwg DATE: 11/19/2024 9:45 AM

MASTER PLAN INFORMATION	
REVISION	DATE
3-RALE	07-31-2024
UPDATED DATE	09-12-2024

DRAWN BY:	ITS
DATE:	11/19/2024
PLAN NO.	1635



HOUSE NAME:  
**STONEFIELD**

DRAWING TITLE  
**SECOND FLOOR PLAN**

SHEET No.  
**A3.2**

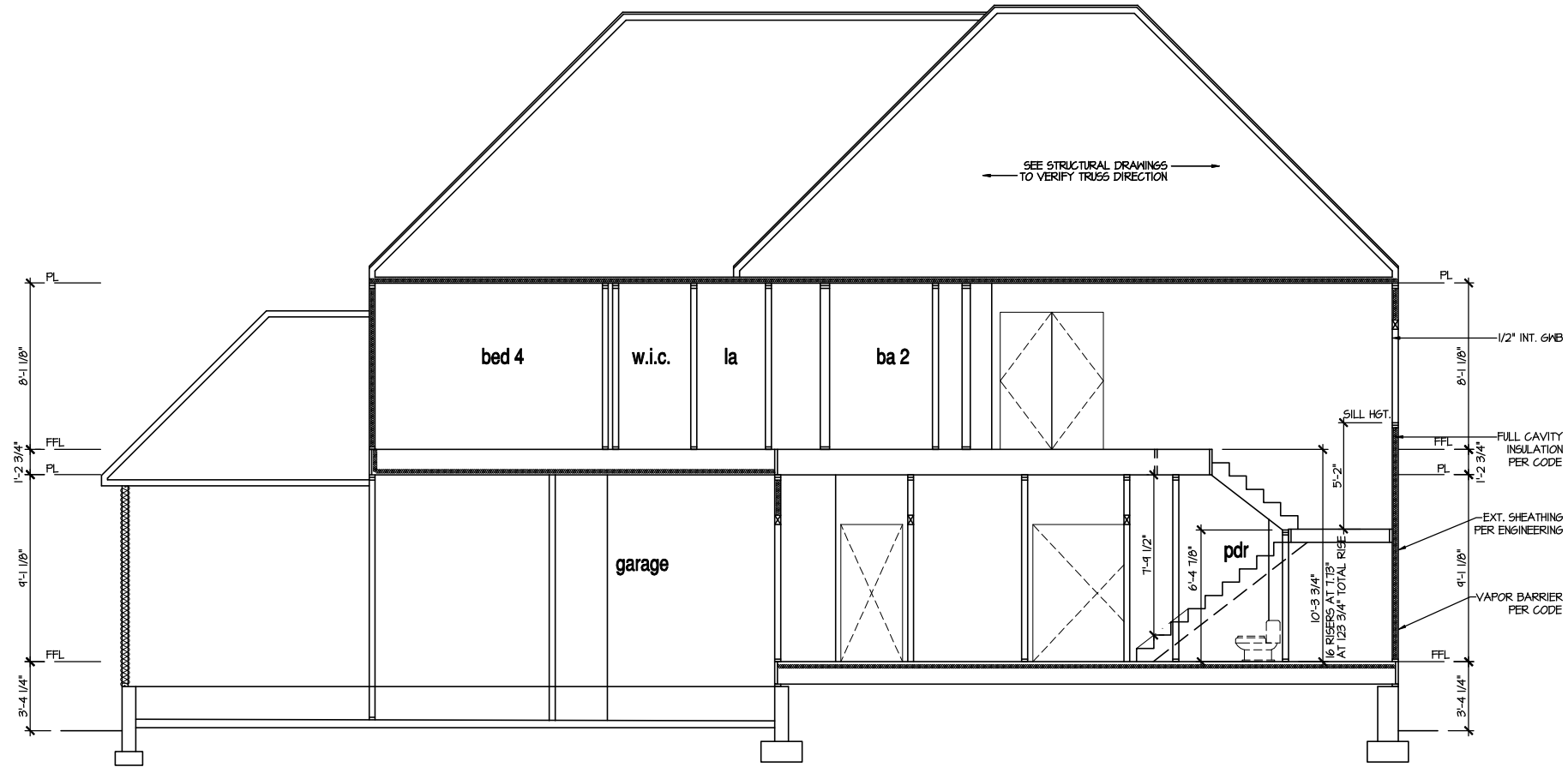

**SECTION I**

SCALE: 1/8" = 1'-0"

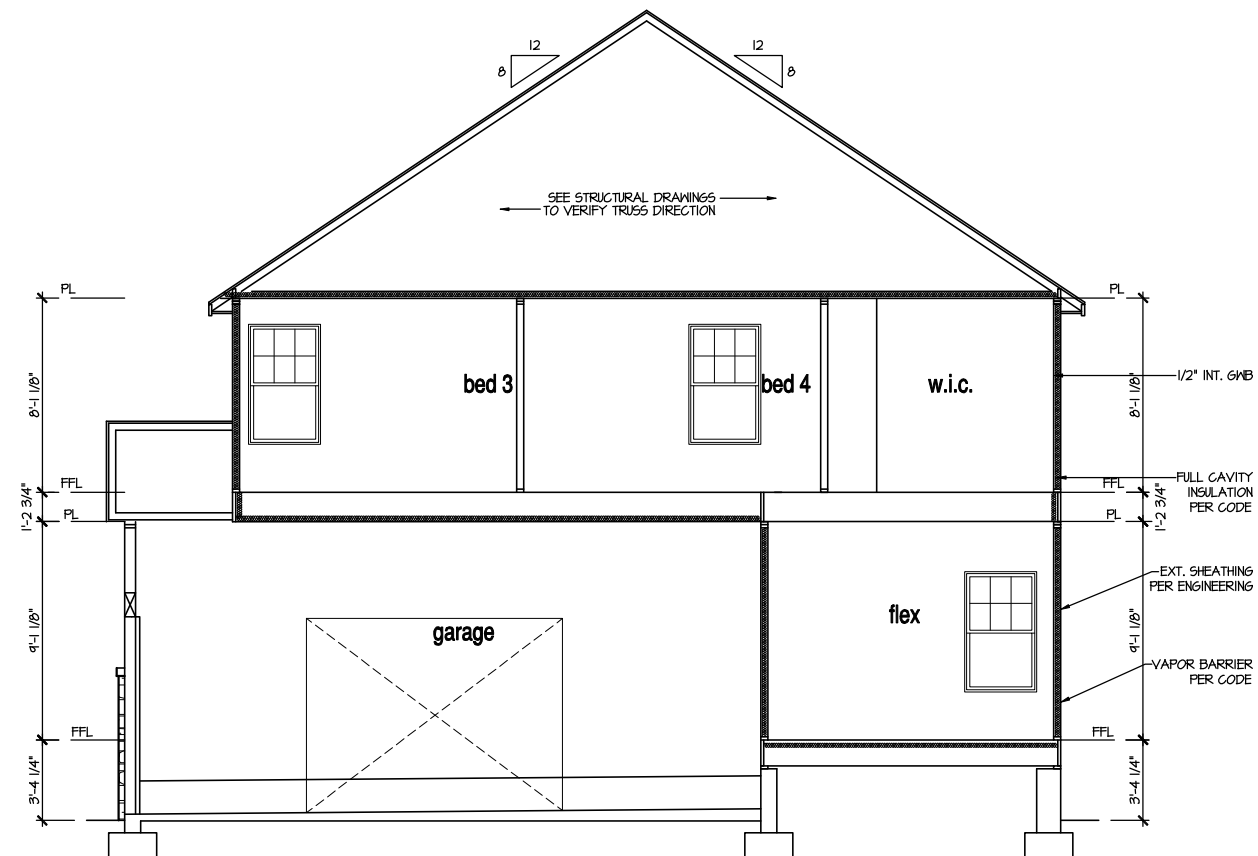

**SECTION 2**

SCALE: 1/8" = 1'-0"

**9'-1" STAIR NOTE:**  
 (USE 14" TJI WITH 3/4" PLYWOOD SUBFLOOR)  
 15 TREADS AT 10" EACH VERIFY  
 16 RISERS AT 1'-11 1/8" = 123 3/4" TOTAL  
 RISE VERIFY

- NOTES:**
- BUILDING SECTIONS SHOWN HERE DEPICT VOLUMN SPACES WITHIN THE STRUCTURE. REFER TO STRUCTURAL DRAWINGS, TRUSS DRAWINGS, STRUCTURAL DETAILS AND CALCULATIONS BY OTHER FOR ALL STRUCTURAL INFO.
  - ROOFING: PITCHED SHINGLE ROOF. REFER TO ROOF PLAN FOR TYPICALS.
  - WOOD FLOORS: FLOOR SHEATHING OVER FLOOR JOIST. REFER TO STRUCTURAL AND TRUSS DRAWINGS BY OTHERS.
  - INSULATION:  
 EXTERIOR WALLS: R-13 BATTS MINIMUM. VERIFY  
 CEILING WITH ATTIC ABOVE: R-30 BATTS MINIMUM. VERIFY  
 FLOOR OVER GARAGE: R-14 BATTS MINIMUM. VERIFY  
 ATTIC KNEEWALL: R-14 BATTS MINIMUM. VERIFY
- PER STATE RESIDENTIAL CODE COMPLIANCE METHOD TO BE DETERMINED BY BUILDER.

FILE: Lot\_00.0015.dwg DATE: 11/19/2024 9:45 AM

UPDATED DATE  
09-12-2024

MASTER PLAN INFORMATION  
 DATE 07-31-2024  
 REVISION 3-RALE

DRAWN BY: ITS  
 DATE: 11/19/2024  
 PLAN NO. 1635



HOUSE NAME: STONEFIELD  
 DRAWING TITLE: BUILDING SECTION

SHEET No. A4.1



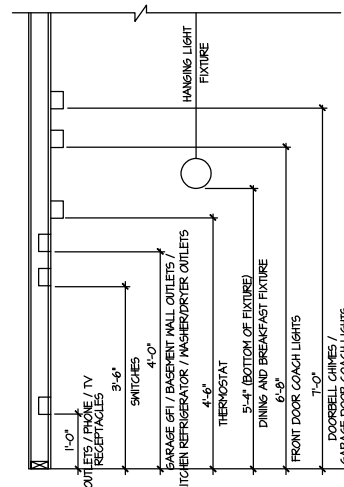

STANDARD ELECTRICAL BOX HEIGHTS

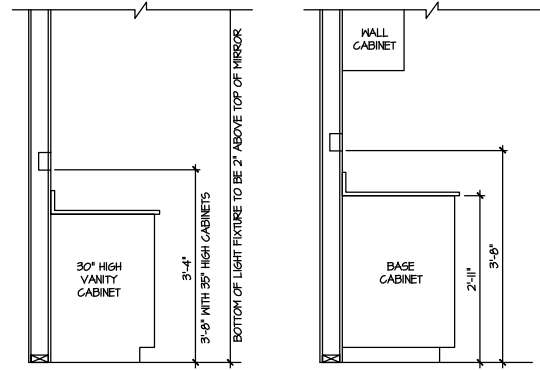

SWITCH AND RECEPTACLE BOXES OVER BATH CABINETS  
SWITCH AND RECEPTACLE BOXES OVER KITCHEN CABINETS

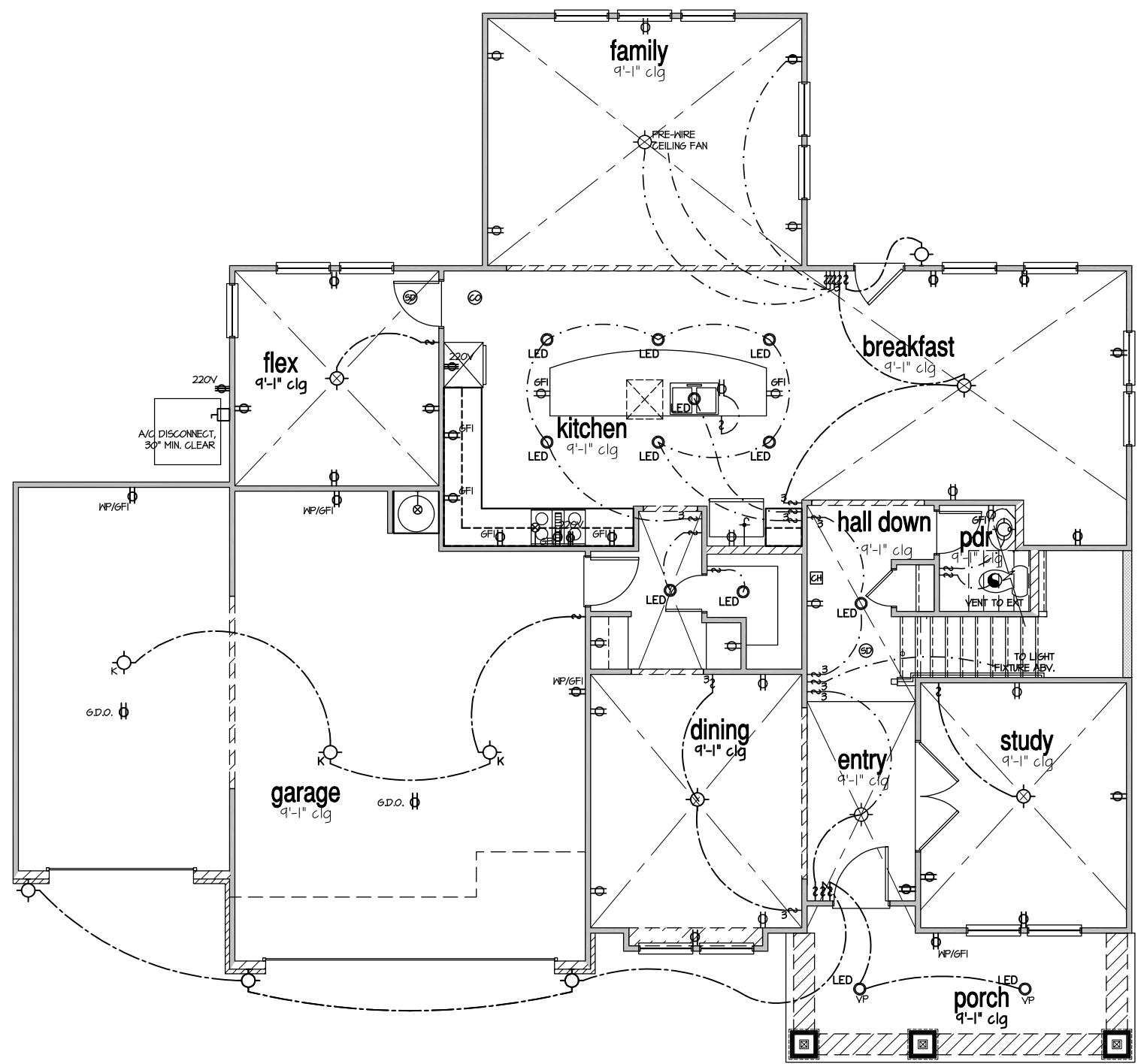

**NOTES:**

- PROVIDE AND INSTALL LOCALLY CERTIFIED SMOKE DETECTORS AND CO2 DETECTORS AS REQUIRED BY NATIONAL FIRE PROTECTION ASSOCIATION (NFPA) AND MEETING THE REQUIREMENTS OF ALL GOVERNING CODES.
- PROVIDE AND INSTALL GROUND FAULT CIRCUIT-INTERRUPTERS (GFI) AS REQUIRED BY NATIONAL ELECTRICAL CODE (NEC) AND MEETING THE REQUIREMENTS OF ALL GOVERNING CODES.
- ELECTRICAL CONTRACTOR TO PROVIDE REQUIRED DIRECT HOOK-UPS/CUTOFFS.
- HVAC CONTRACTOR TO VERIFY THERMOSTAT LOCATIONS.
- ALL ELECTRICAL AND MECHANICAL EQUIPMENT (FURNACES, A/C UNITS, ELECTRICAL PANELS, SANITARY SUMP PITS, DRAIN TILE SUMP, AND WATER HEATERS) ARE SUBJECT TO RELOCATION DUE TO FIELD CONDITIONS.
- PROVIDE POWER, LIGHT AND SWITCH AS REQUIRED FOR ATTIC FURNACE PER CODE AND MANUFACTURER'S WRITTEN INSTRUCTIONS.
- CLOSET LIGHTS TO BE FLOURESCENT FIXTURES FOR NC & INCANDESCENT CLG. MOUNTED FIXTURES FOR ALL OTHER AREAS.

LEGEND:			
⊕	AFCI DUPLEX OUTLET	⊕	CEILING MOUNTED INCANDESCENT LIGHT FIXTURE
⊕WP/GFI	WEATHERPROOF GFI AFCI DUPLEX OUTLET	⊕	KEYLESS LIGHT
⊕GFI	GROUND-FAULT CIRCUIT-INTERRUPTER AFCI DUPLEX OUTLET	⊕	MALL MOUNTED INCANDESCENT LIGHT FIXTURE
⊕	HALF-SWITCHED AFCI DUPLEX OUTLET	⊕	RECESSED LIGHT FIXTURE
⊕220V	220 VOLT AFCI OUTLET	⊕LED	LED SURFACE MOUNTED
⊕	REINFORCED JUNCTION BOX	⊕	EXHAUST FAN (VENT TO EXTERIOR)
⊕	WALL SWITCH	⊕	EXHAUST FAN/LIGHT COMBINATION (VENT TO EXTERIOR)
⊕3	THREE-WAY SWITCH	⊕	TECH. HUB SYSTEM
⊕4	FOUR-WAY SWITCH		
⊕	LED STRIP FIXTURE		
⊕	AFCI DUPLEX OUTLET	⊕	CHIMES
⊕	WEATHERPROOF GFI AFCI DUPLEX OUTLET	⊕	PUSHBUTTON SWITCH
⊕GFI	GROUND-FAULT CIRCUIT-INTERRUPTER AFCI DUPLEX OUTLET	⊕	110V SMOKE DETECTOR W/ BATTERY BACKUP
⊕	HALF-SWITCHED AFCI DUPLEX OUTLET	⊕	CO2 DETECTOR
⊕220V	220 VOLT AFCI OUTLET	⊕	THERMOSTAT
⊕	REINFORCED JUNCTION BOX	⊕	TELEPHONE
⊕	WALL SWITCH	⊕	TELEVISION
⊕3	THREE-WAY SWITCH	⊕	ELECTRIC METER
⊕4	FOUR-WAY SWITCH	⊕	ELECTRIC PANEL
⊕	LED STRIP FIXTURE	⊕	DISCONNECT SWITCH
⊕	AFCI DUPLEX OUTLET	⊕	CEILING FAN (PROVIDE ADEQUATE SUPPORT)
⊕WP/GFI	WEATHERPROOF GFI AFCI DUPLEX OUTLET	⊕	CEILING FAN WITH INCANDESCENT LIGHT FIXTURE (PROVIDE ADEQUATE SUPPORT)
⊕GFI	GROUND-FAULT CIRCUIT-INTERRUPTER AFCI DUPLEX OUTLET	⊕	GAS SUPPLY WITH VALVE
⊕	HALF-SWITCHED AFCI DUPLEX OUTLET	⊕	HOSE BIBB
⊕220V	220 VOLT AFCI OUTLET	⊕	1/4" WATER STUB OUT
⊕	REINFORCED JUNCTION BOX		
⊕	WALL SWITCH		
⊕3	THREE-WAY SWITCH		
⊕4	FOUR-WAY SWITCH		
⊕	LED STRIP FIXTURE		

ELECTRICAL PLAN  
FIRST FLOOR - ELEV. 4  
SCALE: 1/8" = 1'-0"

FILE: Lot\_00.0015.dwg DATE: 11/19/2024 9:45 AM

MASTER PLAN INFORMATION  
REVISION DATE 07-31-2024  
3-RALE

UPDATED DATE 09-12-2024

DRAWN BY: ITS

DATE: 11/19/2024

PLAN NO. 1635



HOUSE NAME: STONEFIELD  
DRAWING TITLE: FIRST FLOOR ELECTRICAL

SHEET No.



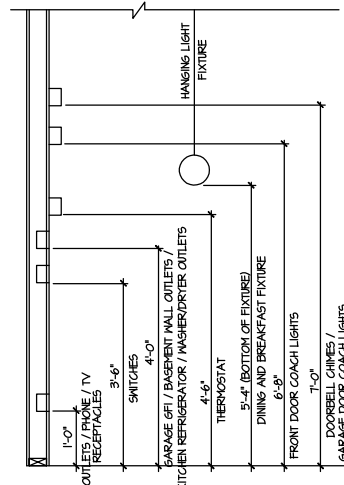

STANDARD ELECTRICAL BOX HEIGHTS

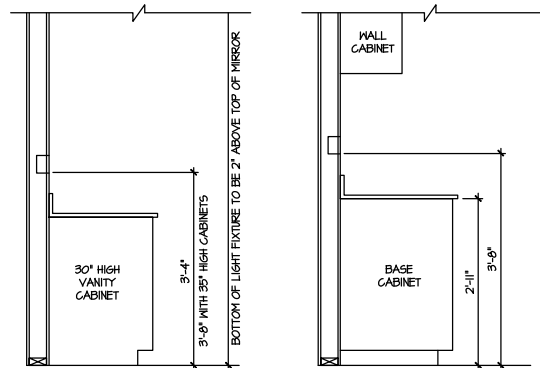

SWITCH AND RECEPTACLE BOXES OVER BATH CABINETS

SWITCH AND RECEPTACLE BOXES OVER KITCHEN CABINETS

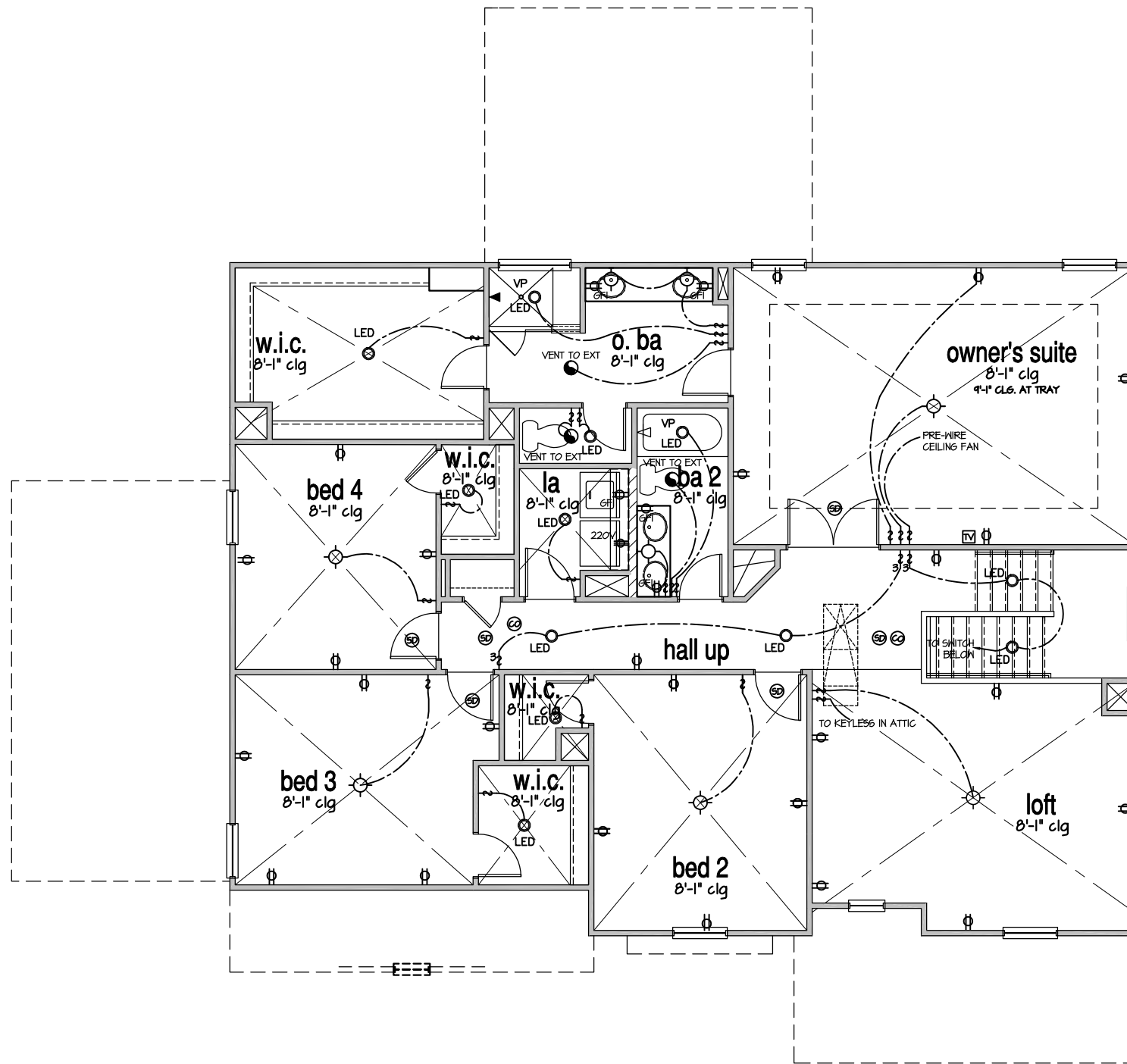

- NOTES:**
- PROVIDE AND INSTALL LOCALLY CERTIFIED SMOKE DETECTORS AND CO2 DETECTORS AS REQUIRED BY NATIONAL FIRE PROTECTION ASSOCIATION (NFPA) AND MEETING THE REQUIREMENTS OF ALL GOVERNING CODES.
  - PROVIDE AND INSTALL GROUND FAULT CIRCUIT-INTERRUPTERS (GFI) AS REQUIRED BY NATIONAL ELECTRICAL CODE (NEC) AND MEETING THE REQUIREMENTS OF ALL GOVERNING CODES.
  - ELECTRICAL CONTRACTOR TO PROVIDE REQUIRED DIRECT HOOK-UPS/CUTOFFS.
  - HVAC CONTRACTOR TO VERIFY THERMOSTAT LOCATIONS.
  - ALL ELECTRICAL AND MECHANICAL EQUIPMENT (FURNACES, A/C UNITS, ELECTRICAL PANELS, SANITARY SUMP PITS, DRAIN TILE SUMP, AND WATER HEATERS) ARE SUBJECT TO RELOCATION DUE TO FIELD CONDITIONS.
  - PROVIDE POWER, LIGHT AND SWITCH AS REQUIRED FOR ATTIC FURNACE PER CODE AND MANUFACTURERS WRITTEN INSTRUCTIONS.
  - CLOSET LIGHTS TO BE FLOURESCENT FIXTURES FOR NO. 4 INCANDESCENT CLG. MOUNTED FIXTURES FOR ALL OTHER AREAS.

LEGEND:			
⊕	AFGI DUPLEX OUTLET	☉	CEILING MOUNTED INCANDESCENT LIGHT FIXTURE
⊕/HP/HP1	WEATHERPROOF GFI AFGI DUPLEX OUTLET	☼	KEYLESS LIGHT
⊕/GFI	GROUND-FAULT CIRCUIT-INTERRUPTER AFGI DUPLEX OUTLET	☉	HALL MOUNTED INCANDESCENT LIGHT FIXTURE
⊕	HALF-SWITCHED AFGI DUPLEX OUTLET	☉	RECESSED LIGHT FIXTURE
⊕/220V	220 VOLT AFGI OUTLET	☉	LED SURFACE MOUNTED
⊕	REINFORCED JUNCTION BOX	☉	EXHAUST FAN (VENT TO EXTERIOR)
⊕	HALL SWITCH	☉	EXHAUST FAN/LIGHT COMBINATION (VENT TO EXTERIOR)
⊕/3	THREE-WAY SWITCH	☉	TECH. HUB SYSTEM
⊕/4	FOUR-WAY SWITCH	☉	
⊕	LED STRIP FIXTURE	☉	
⊕	AFGI DUPLEX OUTLET	☉	
⊕	WEATHERPROOF GFI AFGI DUPLEX OUTLET	☉	
⊕	GROUND-FAULT CIRCUIT-INTERRUPTER AFGI DUPLEX OUTLET	☉	
⊕	HALF-SWITCHED AFGI DUPLEX OUTLET	☉	
⊕/220V	220 VOLT AFGI OUTLET	☉	
⊕	REINFORCED JUNCTION BOX	☉	
⊕	HALL SWITCH	☉	
⊕/3	THREE-WAY SWITCH	☉	
⊕/4	FOUR-WAY SWITCH	☉	
⊕	LED STRIP FIXTURE	☉	
☉	CEILING MOUNTED INCANDESCENT LIGHT FIXTURE	☉	
☼	KEYLESS LIGHT	☉	
☉	HALL MOUNTED INCANDESCENT LIGHT FIXTURE	☉	
☉	RECESSED LIGHT FIXTURE	☉	
☉	LED SURFACE MOUNTED	☉	
☉	EXHAUST FAN (VENT TO EXTERIOR)	☉	
☉	EXHAUST FAN/LIGHT COMBINATION (VENT TO EXTERIOR)	☉	
☉	TECH. HUB SYSTEM	☉	
☉	CHIMES	☉	
☉	PUSHBUTTON SWITCH	☉	
☉	110V SMOKE DETECTOR W/ BATTERY BACKUP	☉	
☉	CO2 DETECTOR	☉	
☉	THERMOSTAT	☉	
☉	TELEPHONE	☉	
☉	TELEVISION	☉	
☉	ELECTRIC METER	☉	
☉	ELECTRIC PANEL	☉	
☉	DISCONNECT SWITCH	☉	
☉	CEILING FAN (PROVIDE ADEQUATE SUPPORT)	☉	
☉	CEILING FAN WITH INCANDESCENT LIGHT FIXTURE (PROVIDE ADEQUATE SUPPORT)	☉	
☉	GAS SUPPLY WITH VALVE	☉	
☉	HOSE BIBB	☉	
☉	1/4" WATER STUB OUT	☉	

ELECTRICAL PLAN  
SECOND FLOOR - ELEV. 4  
SCALE: 1/8" = 1'-0"

FILE: Lot\_00.0015.dwg DATE: 11/19/2024 9:45 AM

UPDATED DATE  
09-12-2024

MASTER PLAN INFORMATION  
REVISION DATE 07-31-2024  
3-RALE

DRAWN BY: ITS  
DATE: 11/19/2024  
PLAN NO. 1635



HOUSE NAME: STONEFIELD  
DRAWING TITLE: SECOND FLOOR ELECTRICAL

SHEET No. 1.2

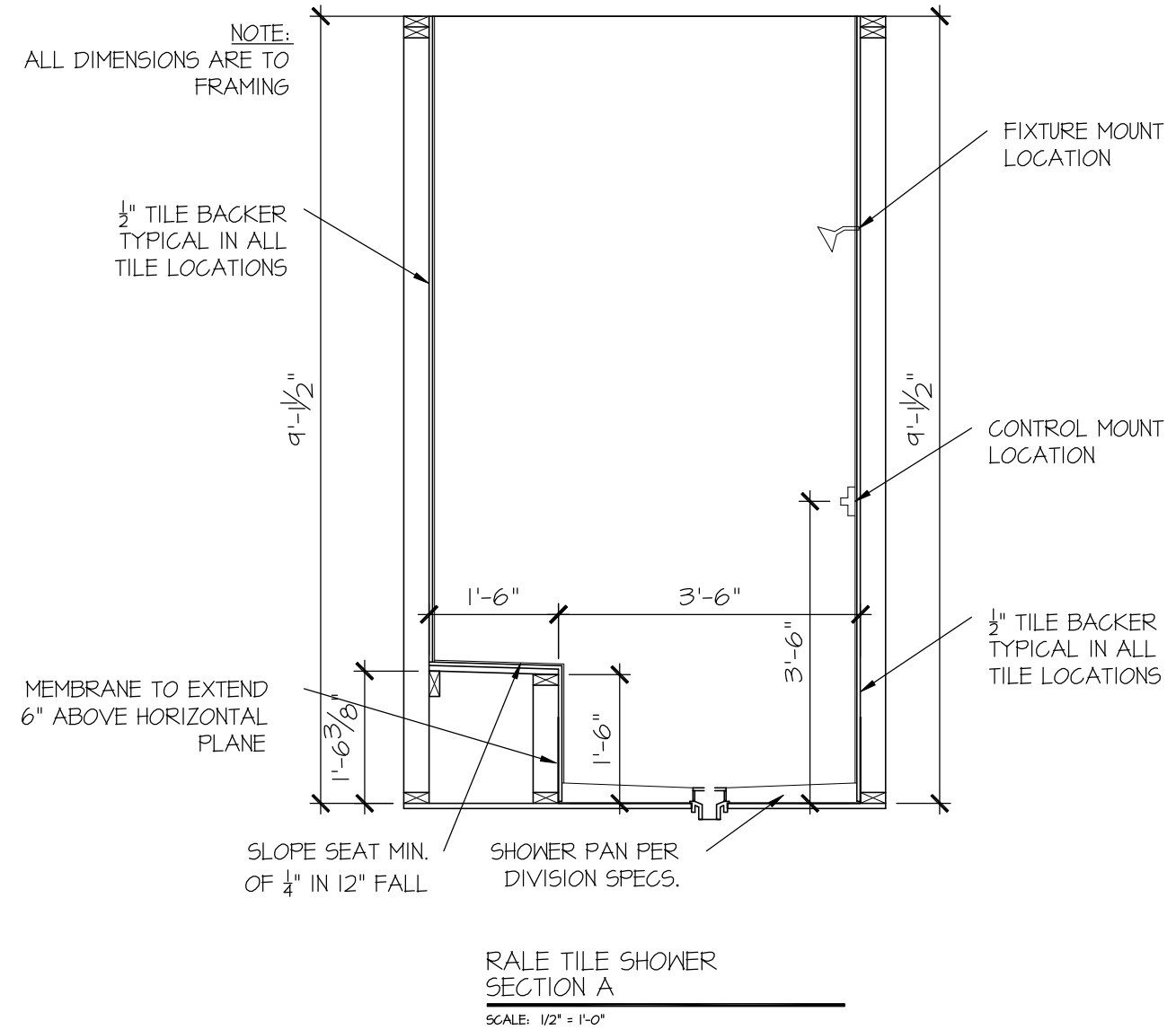
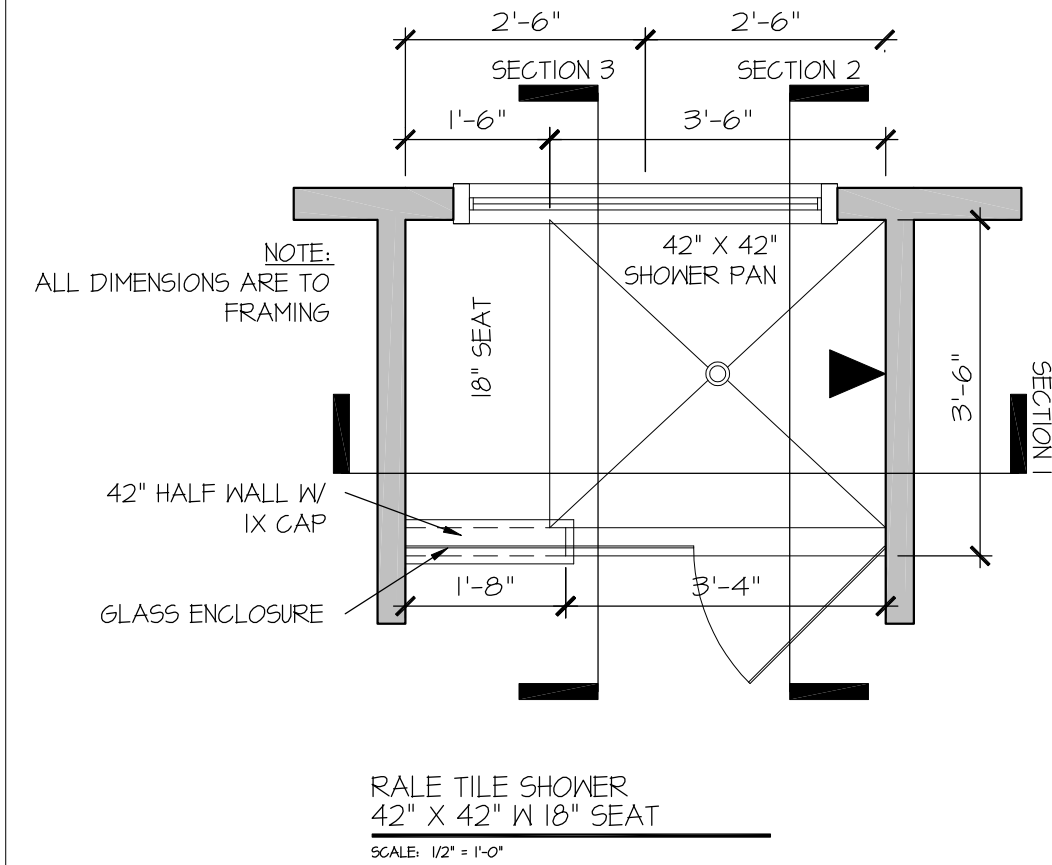

SEAL

DRAWN BY:  
L. BEAVERS  
DATE: 9/1/22  
PLAN NO.  
11 X 17 SCALE  
24 X 36 SCALE

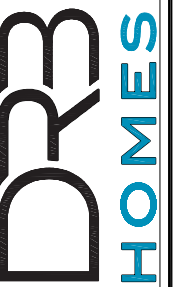

HOUSE NAME:  
DRAWING TITLE  
RALE TILE SHOWER DETAIL

SHEET No.  
01.12

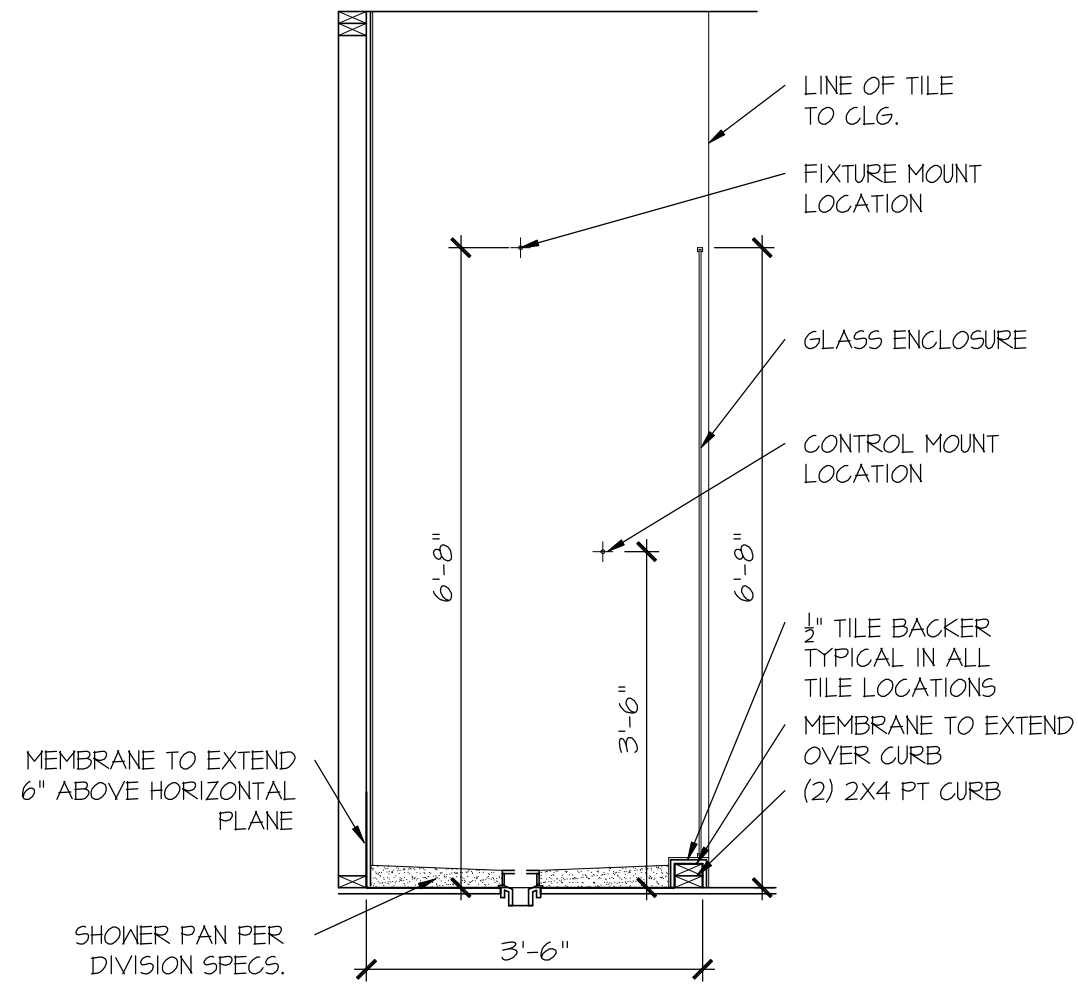

RALE TILE SHOWER SECTION B  
SCALE: 1/2" = 1'-0"

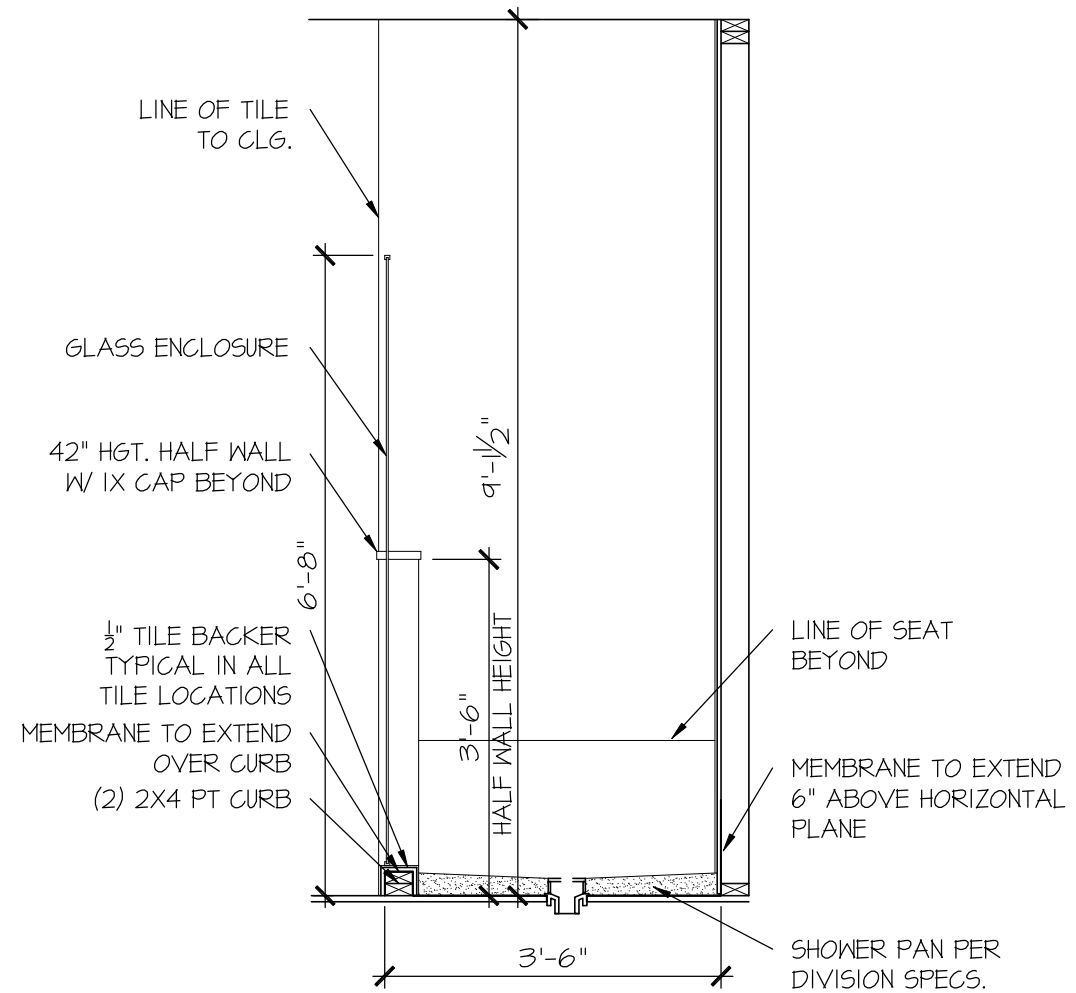

RALE TILE SHOWER SECTION C  
SCALE: 1/2" = 1'-0"



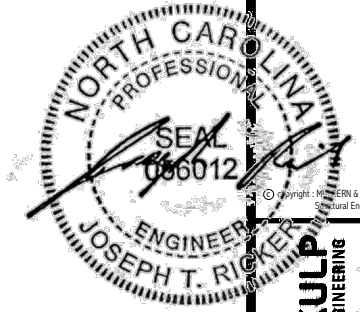

M&K project number:  
126-24045

project mgr: JTR  
drawn by: JAD  
issue date: 12-03-24

REVISIONS:



FOUNDATION PLANS  
CAMPBELL RIDGE  
LOT 15 - STONEFIELD 4  
RALEIGH, NC

sheet:

S1.0

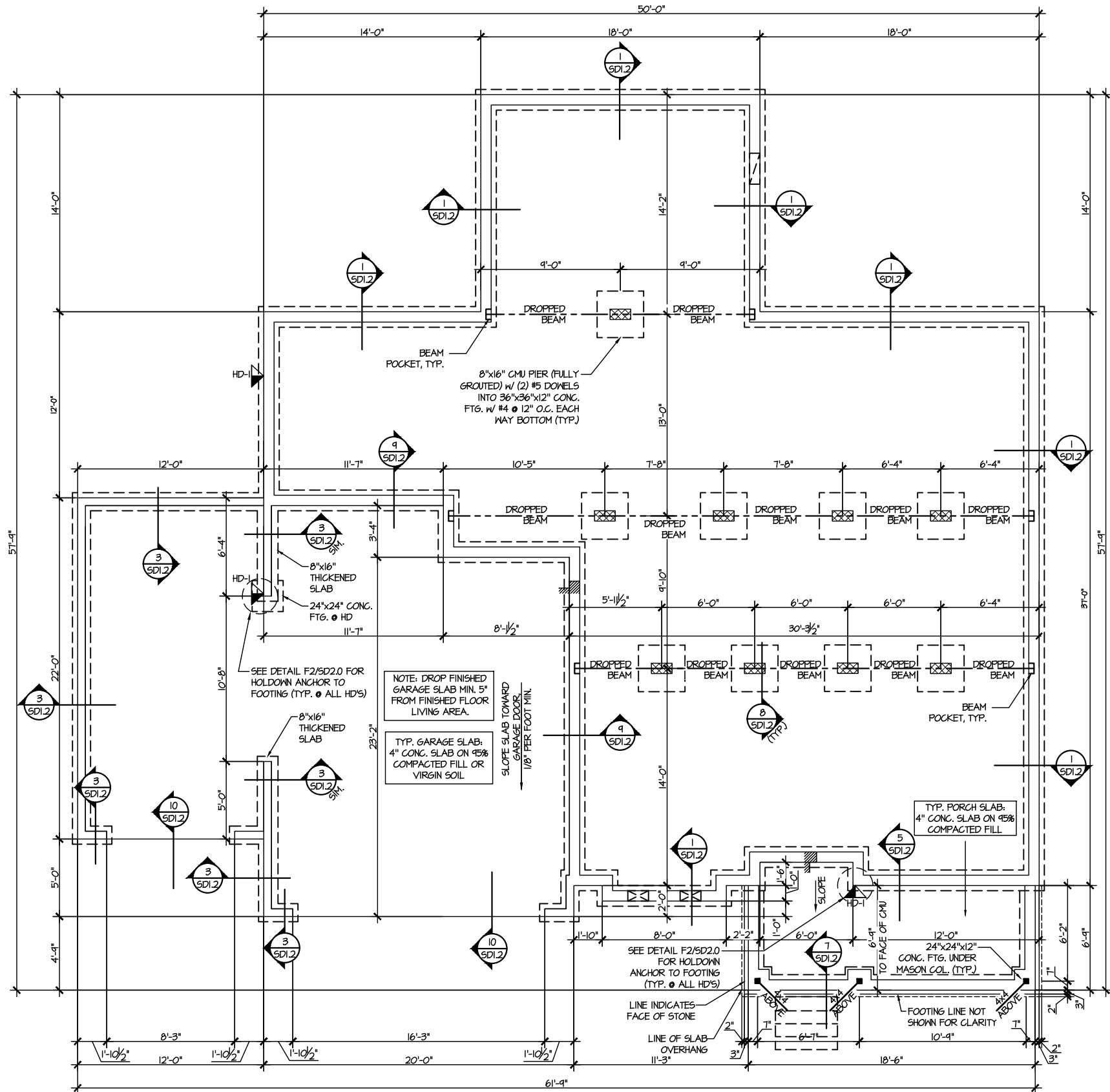

NOTE: DROP FINISHED GARAGE SLAB MIN. 5" FROM FINISHED FLOOR LIVING AREA.  
TYP. GARAGE SLAB: 4" CONC. SLAB ON 95% COMPACTED FILL OR VIRGIN SOIL.  
SLOPE SLAB TOWARD GARAGE DOOR. 1/8" PER FOOT MIN.

TYP. PORCH SLAB: 4" CONC. SLAB ON 95% COMPACTED FILL

LEGEND	
	INTERIOR BEARING WALL
	BEARING WALL ABOVE
	BEAM / HEADER
	INDICATES SHEAR WALL & EXTENT
	EXTENT OF OVERFRAMING
	JL METAL HANGER
	* INDICATES POST ABOVE. PROVIDE SOLID BLOCKING UNDER POST OR JAMB ABOVE.
	INDICATES HOLD-DOWN OR STRAP. REFER TO SCHEDULE.

REFER TO 50.0 FOR TYPICAL STRUCTURAL NOTES & SCHEDULES

1 CRAWL SPACE FOUNDATION PLAN  
SCALE: 1/8"=1'-0"

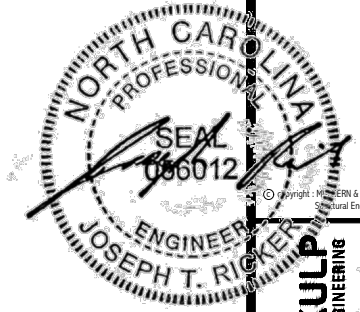

**MULHERN+KULP**  
RESIDENTIAL STRUCTURAL ENGINEERING  
303 Bannockburn Ave, Building 4 - Auckler, PA 15022  
P 715-948-8001 - mulhern+kulp.com  
NC LICENSE #C-3825



M&K project number:  
126-24045  
project mgr: JTR  
drawn by: JAD  
issue date: 12-03-24

REVISIONS:



FLOOR FRAMING PLANS  
CAMPBELL RIDGE  
LOT 15 - STONEFIELD 4  
RALEIGH, NC

sheet:  
**S2.0**

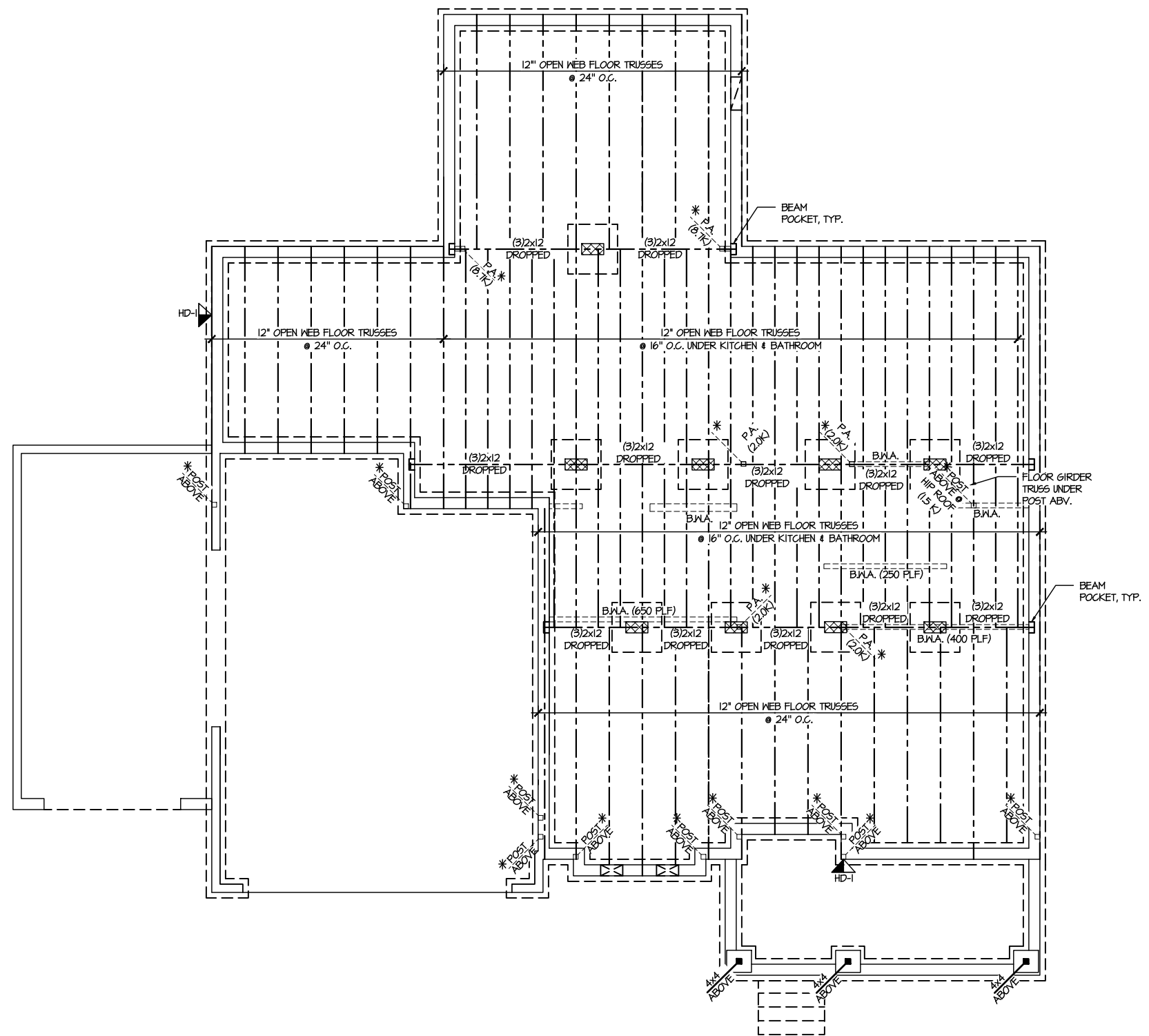

SD2.1 REFERS TO SD2.1A FOR LVL/PSL/LSL BEAMS OR SD2.1B FOR FLITCH BEAMS OR SD2.1C FOR STEEL BEAMS

LEGEND	
	INTERIOR BEARING WALL
	BEARING WALL ABOVE
	BEAM / HEADER
	INDICATES SHEAR WALL & EXTENT
	EXTENT OF OVERFRAMING
	HL METAL HANGER
	* INDICATES POST ABOVE. PROVIDE SOLID BLOCKING UNDER POST OR JAMB ABOVE.
	▶ INDICATES HOLD-DOWN OR STRAP. REFER TO SCHEDULE.

REFER TO 50.0 FOR TYPICAL STRUCTURAL NOTES & SCHEDULES

**1** 1ST FLOOR FRAMING PLAN  
SCALE: 1/8"=1'-0"

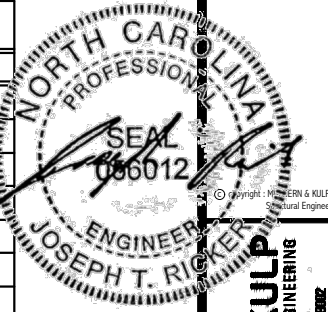

**MULHERN+KULP**  
RESIDENTIAL STRUCTURAL ENGINEERING  
300 Bannockburn Ave., Building 4 - Auckler, PA 15822  
P: 715-948-8001 • m.kulper@mulhernkulp.com  
NC LICENSE #C-3825



M&K project number:  
**126-24045**  
project mgr: JTR  
drawn by: JAD  
issue date: 12-03-24

REVISIONS:



FLOOR FRAMING PLANS  
**CAMPBELL RIDGE**  
LOT 15 - STONEFIELD 4  
RALEIGH, NC

sheet:  
**S3.0**

**ENGINEERED BEAM MATERIAL SCHEDULE**

BEAM NUMBER	LVL OPTION	PSL OPTION	LSL OPTION	FLITCH OPTION	STEEL OPTION
001	(2)3/4"x16" - D	3/2"x16" - D	N/A	(2)2x12 + (1) 3/8"x11/4" STEEL FLITCH PLATES - D	W2x14 - D
002	(2)3/4"x11 1/2" - D	3/2"x11 1/2" - D	(3)3/4"x11 1/2" - D	(2)2x12 + (1) 1/4"x11/4" STEEL FLITCH PLATES - D	W2x14 - D
003	(2)3/4"x14" - F	3/2"x14" - F	(2)3/4"x14" - F	(2)2x12 + (1) 1/4"x11/4" STEEL FLITCH PLATES - F	W2x14 - F
004	(2)3/4"x14" - F	3/2"x14" - F	(3)3/4"x14" - F	(2)2x12 + (1) 1/4"x11/4" STEEL FLITCH PLATES - F	W2x14 - F
005	(3)3/4"x10" - FT	3/4"x10" - FT	N/A	(3)2x12 + (2) 3/8"x11/4" STEEL FLITCH PLATES - F	W2x26 - F
006	(3)3/4"x10" - FT	3/4"x10" - FT	N/A	(3)2x12 + (2) 3/8"x11/4" STEEL FLITCH PLATES - F	W2x26 - F
007	(2)3/4"x14" - F	3/2"x14" - F	(2)3/4"x14" - F	(2)2x12 + (1) 1/4"x11/4" STEEL FLITCH PLATES - F	W2x14 - F
008	(2)3/4"x14" - F	3/2"x14" - F	(2)3/4"x14" - F	(2)2x12 + (1) 1/4"x11/4" STEEL FLITCH PLATES - F	W2x14 - F
009	(2)3/4"x9 1/4" - D	3/2"x9 1/4" - D	(2)3/4"x9 1/4" - D	(2)2x10 + (1) 1/4"x9 1/4" STEEL FLITCH PLATES - D	W10x12 - D
010	(2)3/4"x16" - H	3/2"x16" - H	(3)3/4"x16" - H	(3)2x12 + (2) 3/8"x11/4" STEEL FLITCH PLATES - H	N/A
011	(2)3/4"x11 1/2" - D	3/2"x11 1/2" - D	(3)3/4"x11 1/2" - D	(2)2x12 + (1) 1/4"x11/4" STEEL FLITCH PLATES - D	W2x14 - D
012	(3)3/4"x16" - D	3/4"x16" - D	(4)3/4"x16" - D	(3)2x12 + (1) 1/2"x11/4" STEEL FLITCH PLATES - D	W2x14 - D
013	(2)3/4"x11 1/2" - D	3/2"x11 1/2" - D	(3)3/4"x11 1/2" - D	(2)2x12 + (1) 1/4"x11/4" STEEL FLITCH PLATES - D	W2x14 - D
014	(2)3/4"x16" - D	3/2"x16" - D	(3)3/4"x16" - D	(3)2x12 + (2) 3/8"x11/4" STEEL FLITCH PLATES - D	W2x14 - D
054**	(3)3/4"x11 1/2" - D	N/A	(3)3/4"x11 1/2" - D	(3)2x12 + (2) 3/8"x11/4" STEEL FLITCH PLATES - D	W2x14 - D
016	(2)3/4"x11 1/2" - F	3/2"x11 1/2" - F	(3)3/4"x11 1/2" - F	(2)2x12 + (1) 1/4"x11/4" STEEL FLITCH PLATES - F	W2x14 - F

- BEAM NOTATION:  
- "F" INDICATES FLUSH BEAM  
- "FT" INDICATES FLUSH TOP BEAM  
- "FB" INDICATES FLUSH BOTTOM BEAM  
- "D" INDICATES DROPPED BEAM  
- "H" INDICATES DROPPED OPENING HEADER
- REFER TO DETAIL D/SD2.0 FOR TYPICAL FLITCH BEAM CONNECTIONS
- REFER TO DETAIL E/SD2.0 FOR TYPICAL STEEL BEAM CONNECTIONS
- FOR FLUSH TOP BEAMS PROVIDE 2X STACKED PLATES BENEATH BEAM AS REQ'D. FASTEN PLATES IN SUCCESSION W/ (2) 3"x0.120" NAILS @ 8" O.C.
- FOR FLUSH BOTTOM BEAMS PROVIDE 2X STACKED PLATES ATOP BEAM AS REQ'D. FASTEN PLATES IN SUCCESSION W/ (2) 3"x0.120" NAILS @ 8" O.C.
- \*\* - SEE PLAN FOR EXTENT OF 3-PLY BEAM

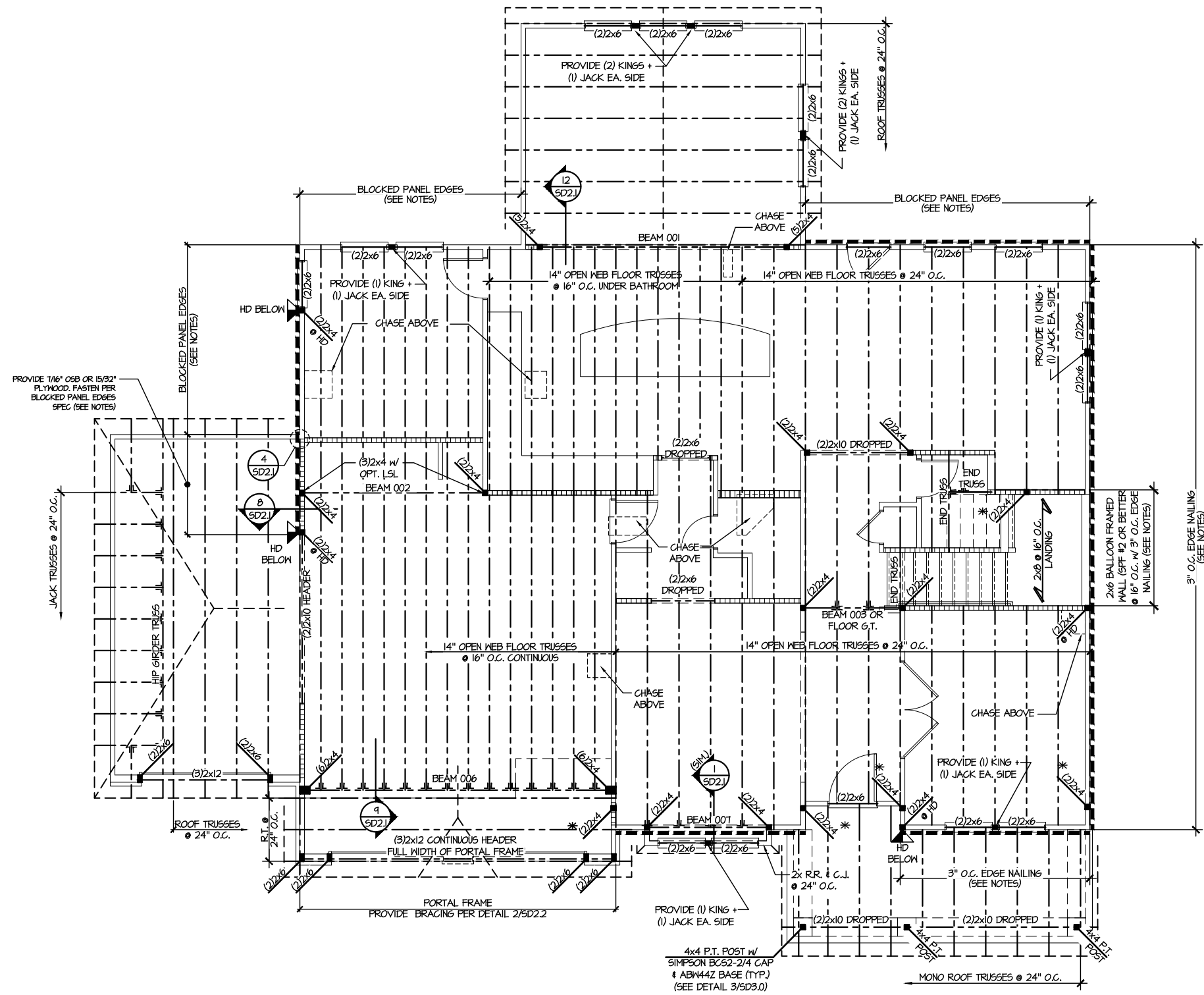

**2ND FLOOR FRAMING PLAN**  
SCALE: 1/8"=1'-0"

**SD2.1 REFERS TO SD2.1A FOR LVL/PSL/LSL BEAMS OR SD2.1B FOR FLITCH BEAMS OR SD2.1C FOR STEEL BEAMS**

**LEGEND**

- [Symbol] INTERIOR BEARING WALL
- [Symbol] BEARING WALL ABOVE
- [Symbol] BEAM / HEADER
- [Symbol] INDICATES SHEAR WALL & EXTENT
- [Symbol] EXTENT OF OVERFRAMING
- [Symbol] METAL HANGER
- [Symbol] INDICATES POST ABOVE. PROVIDE SOLID BLOCKING UNDER POST OR JAMB ABOVE.
- [Symbol] INDICATES HOLD-DOWN OR STRAP. REFER TO SCHEDULE.

**REFER TO S0.0 FOR TYPICAL STRUCTURAL NOTES & SCHEDULES**





**MULHERN+KULP**  
RESIDENTIAL STRUCTURAL ENGINEERING  
303 Bannockburn Ave, Building 4 - Auckler, PA 15022  
P 715-948-5001 - mulhern+kulp.com  
NC LICENSE #C-3825



M&K project number:  
126-24045  
project mgr: JTR  
drawn by: JAD  
issue date: 12-03-24

REVISIONS:



ROOF FRAMING PLANS  
CAMPBELL RIDGE  
LOT 15 - STONEFIELD 4  
RALEIGH, NC

sheet:  
**S4.0**

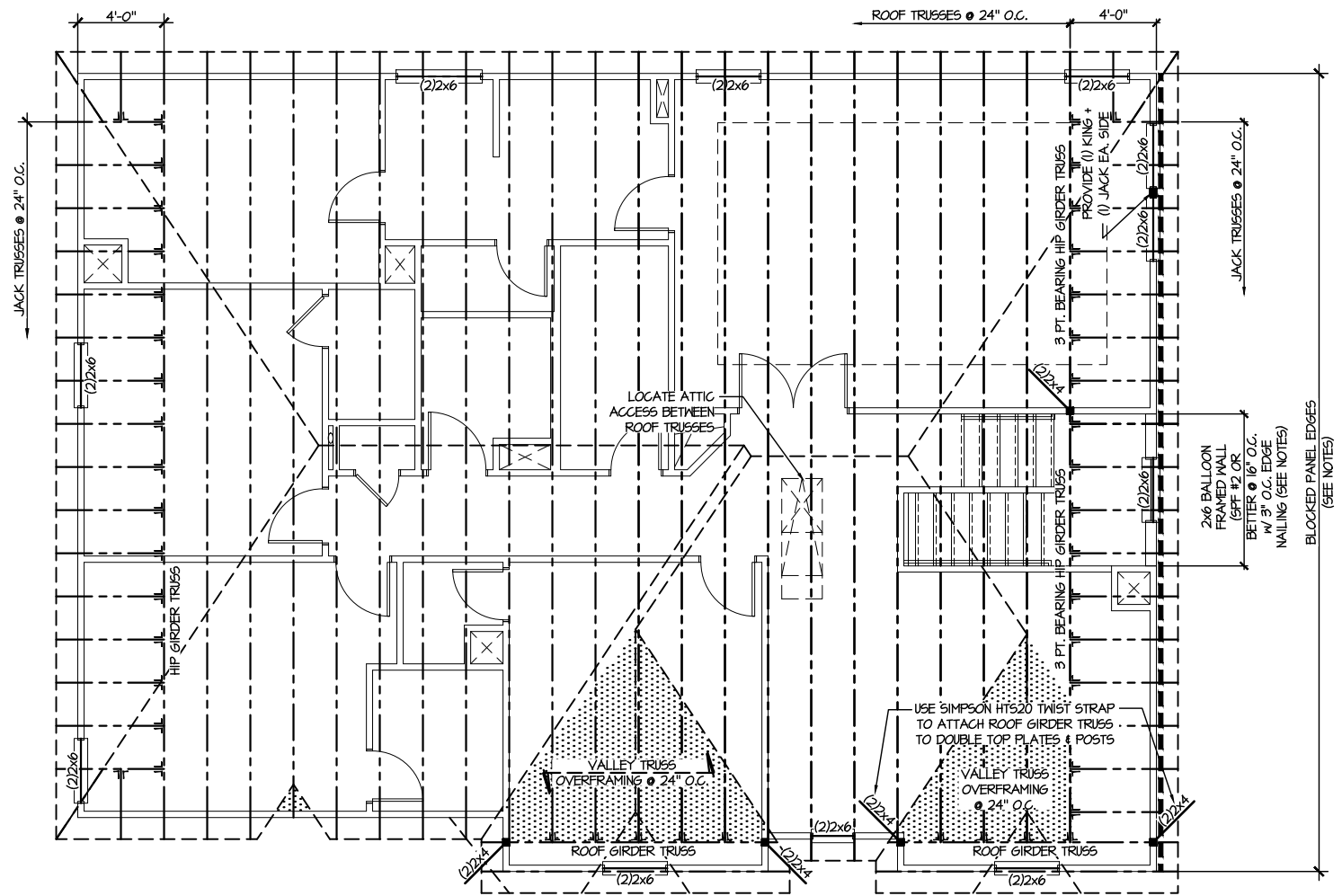

**1 ROOF FRAMING PLAN**  
SCALE: 1/8" = 1'-0"

LEGEND	
	INTERIOR BEARING WALL
	BEARING WALL ABOVE
	BEAM / HEADER
	INDICATES SHEAR WALL & EXTENT
	EXTENT OF OVERFRAMING
	HL METAL HANGER
	* INDICATES POST ABOVE. PROVIDE SOLID BLOCKING UNDER POST OR JAMB ABOVE.
	▶ INDICATES HOLD-DOWN OR STRAP. REFER TO SCHEDULE.

REFER TO 50.0 FOR  
TYPICAL STRUCTURAL NOTES  
& SCHEDULES

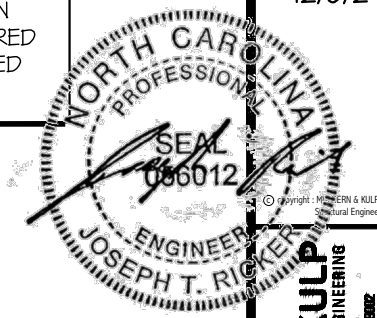

MULHERN+KULP  
RESIDENTIAL STRUCTURAL ENGINEERING  
300 Dunsmuir Ave., Building 4 - Asheville, PA 15822  
P: 715-948-8001 - mulhern+kulp.com  
NC LICENSE #C-3825

M&K project number:  
126-24045  
project mgr: JTR  
drawn by: JAD  
issue date: 12-03-24

REVISIONS:



FOUNDATION DETAILS  
CAMPBELL RIDGE  
LOT 15 - STONEFIELD 4  
RALEIGH, NC

sheet:  
SD1.2

LETTERED DETAILS ARE TYPICAL FOR THIS HOME & SHALL BE IMPLEMENTED IN ALL APPLICABLE AREAS. THESE DETAILS ARE NOT "CUT" ON THE PLANS.

NUMBERED DETAILS ARE PLAN SPECIFIC AND ARE ONLY REQUIRED WHERE SPECIFICALLY INDICATED ("CUT") ON THE PLANS.

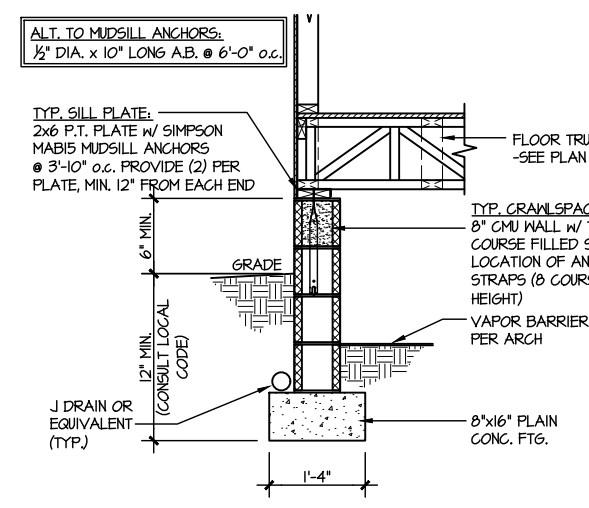

1 TYPICAL CRAWLSPACE FOUNDATION  
SCALE: 3/8\"/>

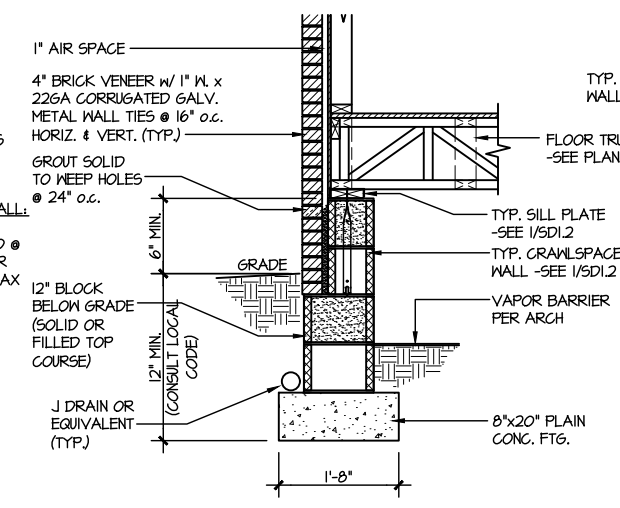

2 TYPICAL CRAWLSPACE FOUNDATION  
SCALE: 3/8\"/>

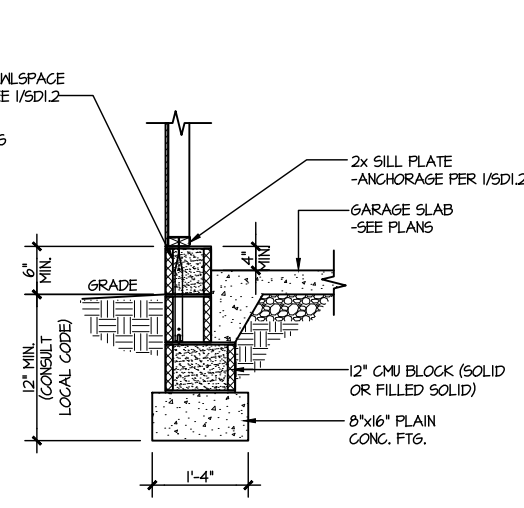

3 TYPICAL GARAGE FOUNDATION  
SCALE: 3/8\"/>

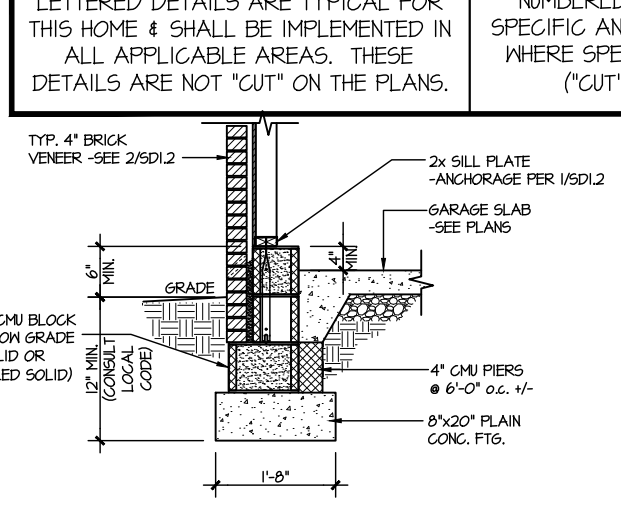

4 TYPICAL GARAGE FOUNDATION  
SCALE: 3/8\"/>

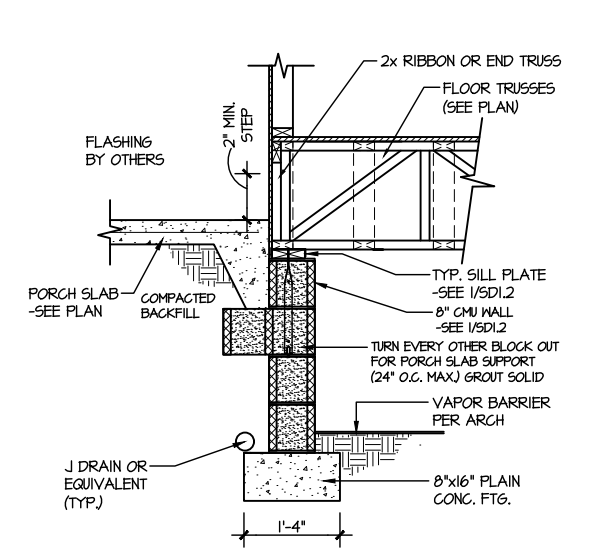

5 TYPICAL CRAWLSPACE FOUNDATION @ PORCH/PATIO SLAB  
SCALE: 3/8\"/>

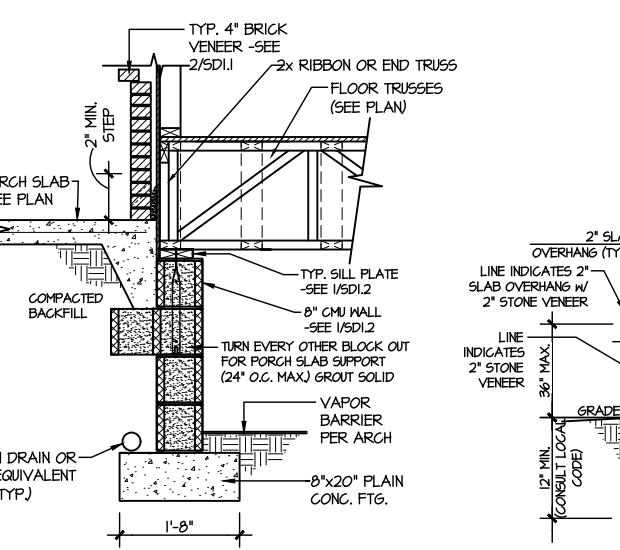

6 TYPICAL CRAWLSPACE FOUNDATION @ PORCH/PATIO SLAB  
SCALE: 3/8\"/>

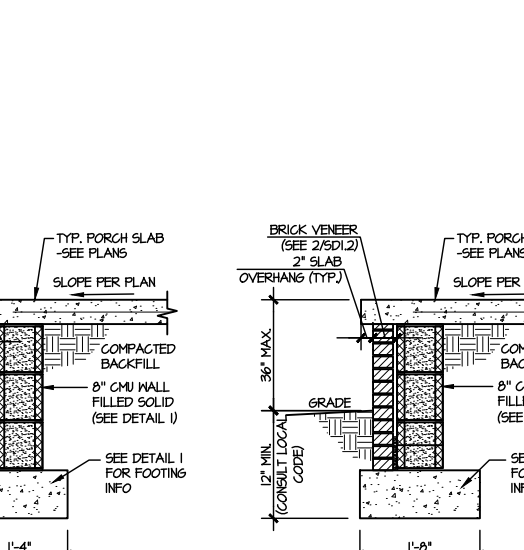

7A TYP. FOOTING @ PORCH SLAB  
SCALE: 3/8\"/>

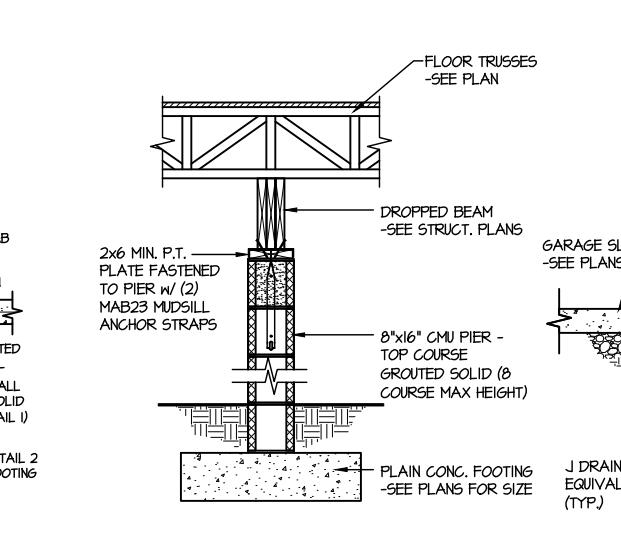

7B TYP. FOOTING @ PORCH SLAB  
SCALE: 3/8\"/>

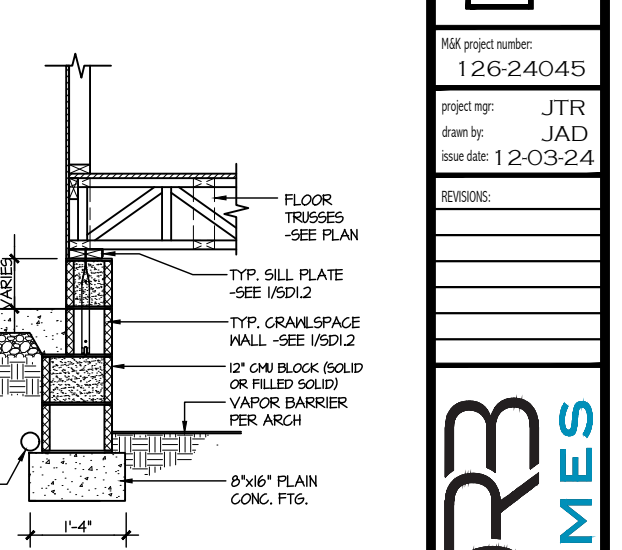

8 TYPICAL CRAWLSPACE FND. @ INTERIOR PIER  
SCALE: 3/8\"/>



9 TYPICAL CRAWLSPACE FOUNDATION @ GARAGE  
SCALE: 3/8\"/>

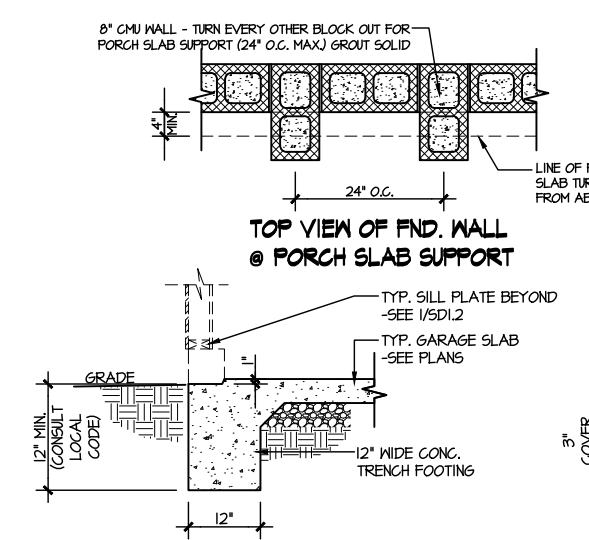

10 TYPICAL SLAB ON GRADE GARAGE ENTRY @ PERIMETER FOOTING  
SCALE: 3/8\"/>

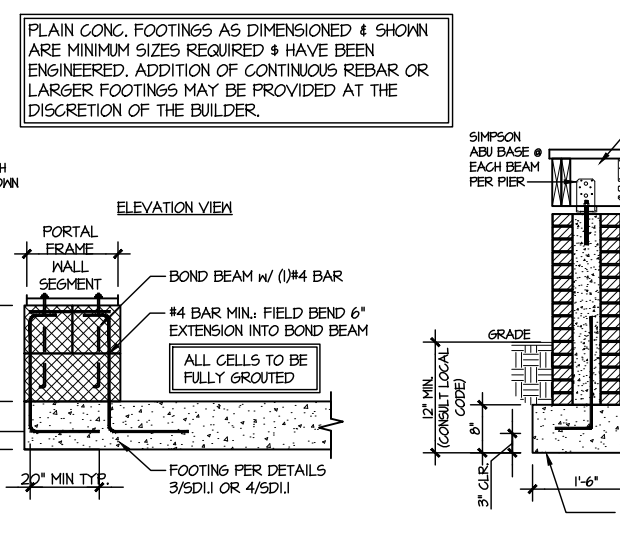

A GARAGE PORTAL FRAME STEM WALL REINFORCEMENT  
SCALE: 3/8\"/>

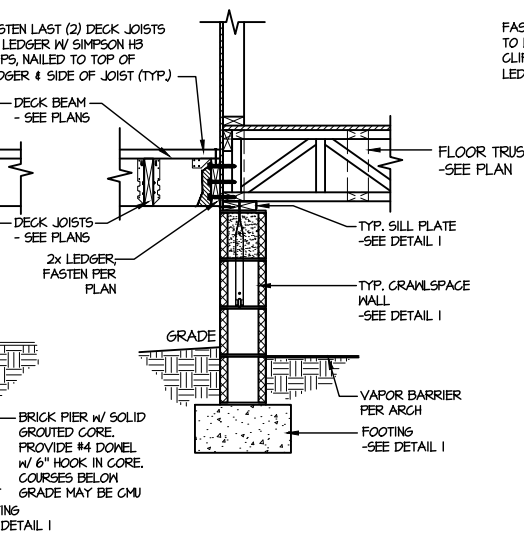

11 TYPICAL CRAWLSPACE FOUNDATION @ WOOD PORCH/DECK W/ PIERS  
SCALE: 3/8\"/>

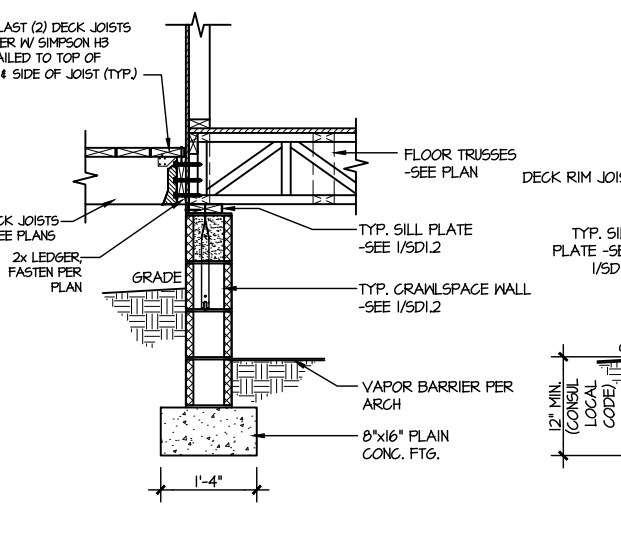

12 TYPICAL CRAWLSPACE FOUNDATION @ WOOD PORCH/DECK  
SCALE: 3/8\"/>

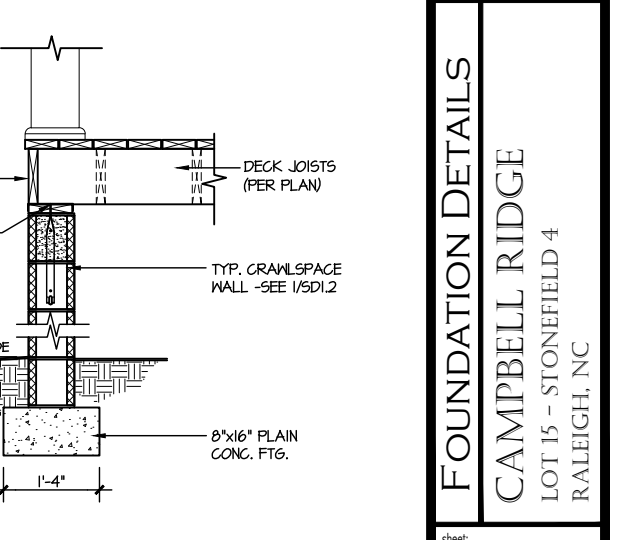

13 TYPICAL CRAWLSPACE FOUNDATION @ WOOD PORCH/DECK PERIMETER  
SCALE: 3/8\"/>

PLAIN CONG. FOOTINGS AS DIMENSIONED & SHOWN ARE MINIMUM SIZES REQUIRED & HAVE BEEN ENGINEERED. ADDITION OF CONTINUOUS REBAR OR LARGER FOOTINGS MAY BE PROVIDED AT THE DISCRETION OF THE BUILDER.

FILE: RLH - Campbell Ridge - Lot 15 - Structural Date: 12/6/2024 10:48 AM

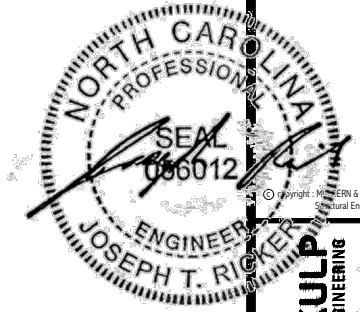

MULHERN+KULP  
RESIDENTIAL STRUCTURAL ENGINEERING  
300 Dunsmuir Ave., Building 4 - Asheboro, PA 18027  
P 715-948-8001 - mulhern+kulp.com  
NC LICENSE #C-3825

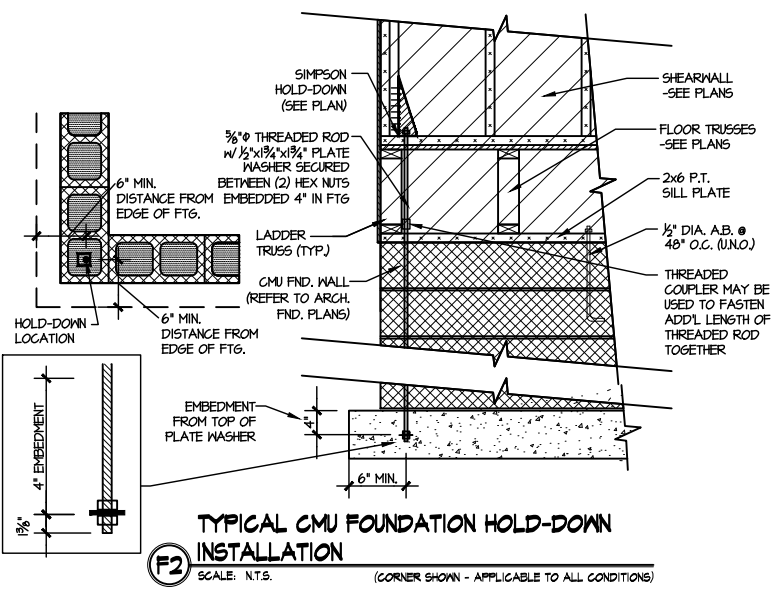
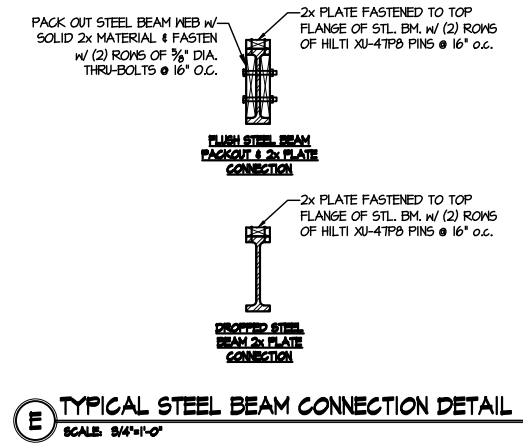
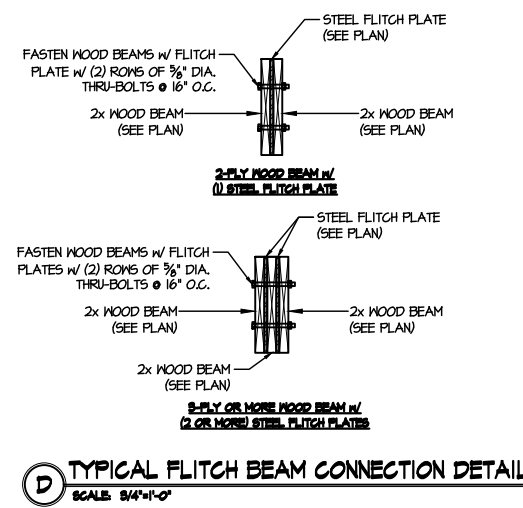
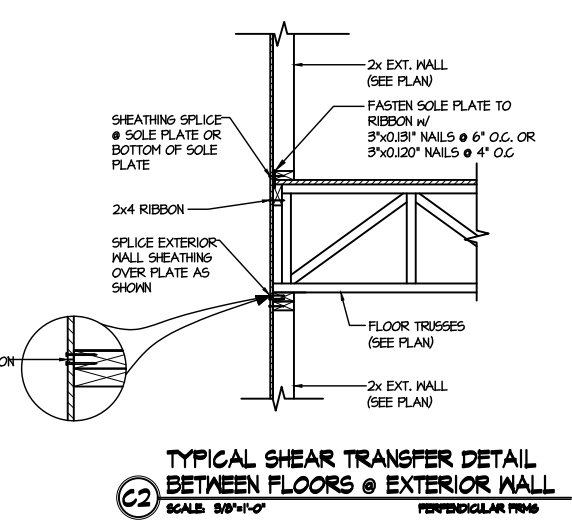
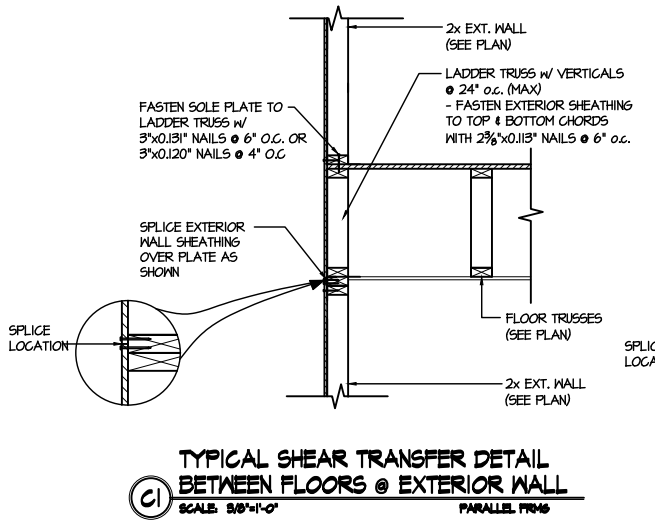
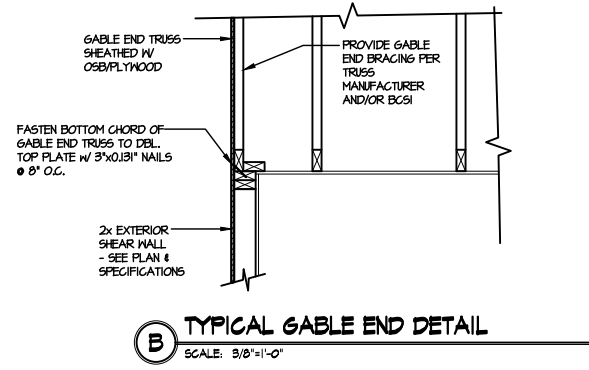
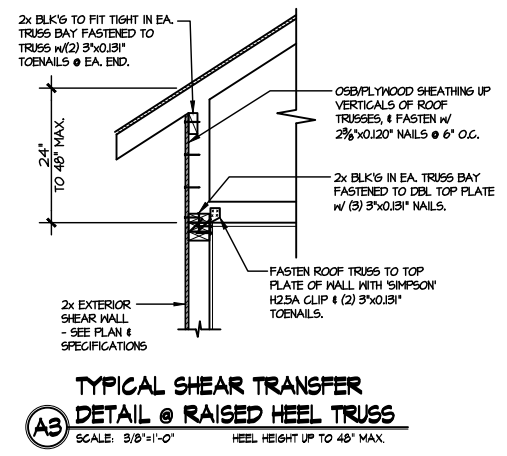
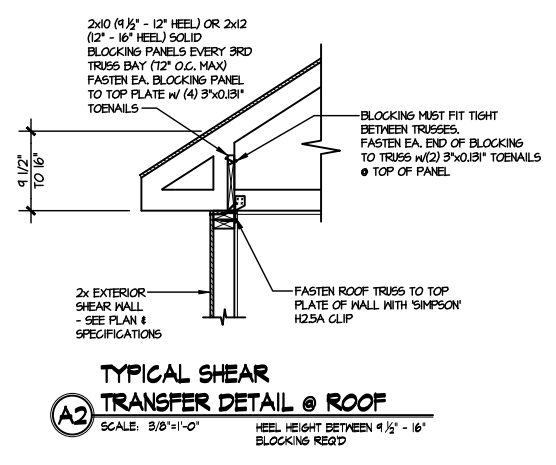
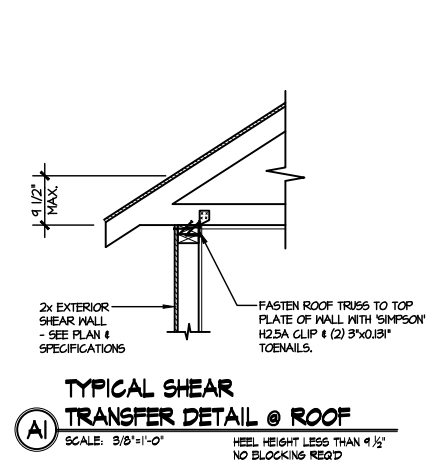

LETTERED DETAILS ARE TYPICAL FOR THIS HOME & SHALL BE IMPLEMENTED IN ALL APPLICABLE AREAS. THESE DETAILS ARE NOT "CUT" ON THE PLANS.

NUMBERED DETAILS ARE PLAN SPECIFIC AND ARE ONLY REQUIRED WHERE SPECIFICALLY INDICATED ("CUT") ON THE PLANS.

DRB HOMES  
FRAMING DETAILS  
CAMPBELL RIDGE  
LOT 15 - STONEFIELD 4  
RALEIGH, NC

sheet: SD2.0

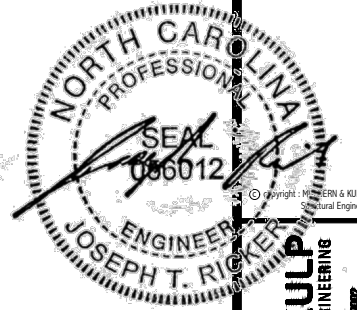

**MULHERN+KULP**  
RESIDENTIAL STRUCTURAL ENGINEERING  
300 Dunsmuir Ave., Building 4 - Aankler, PA 15022  
P: 717-949-8001 - mulhern+kulp.com  
NC LICENSE #C-3825



M&K project number:  
126-24045  
project mgr: JTR  
drawn by: JAD  
issue date: 12-03-24

REVISIONS:

**DRB**  
**HOMES**

FRAMING DETAILS  
CAMPBELL RIDGE  
LOT 15 - STONEFIELD 4  
RALEIGH, NC

sheet:

SD2.1A

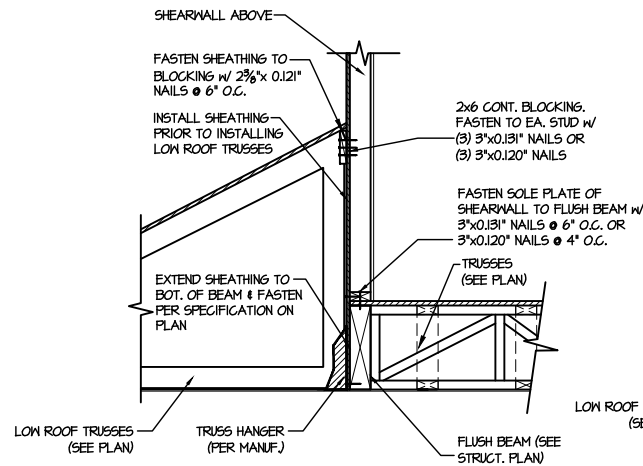

**1** SHEAR TRANSFER DETAIL @ EXTERIOR SHEARWALL ABOVE  
SCALE: 3/4"=1'-0"

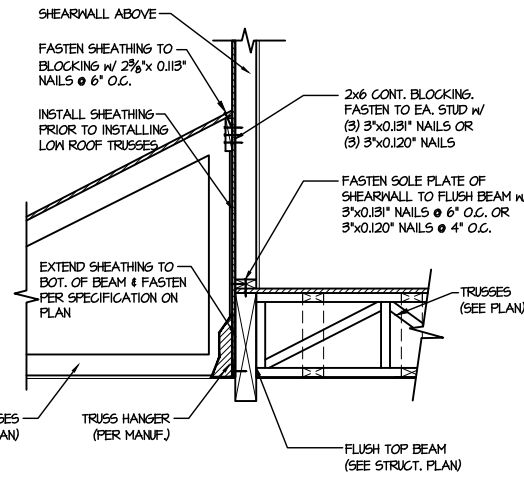

**2** SHEAR TRANSFER DETAIL @ EXTERIOR SHEARWALL ABOVE  
SCALE: 3/4"=1'-0"

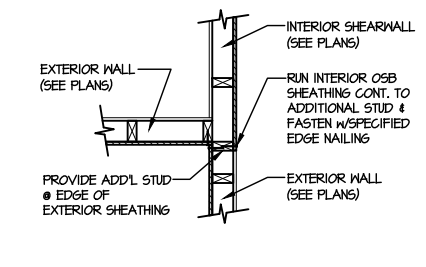

**3** SHEAR TRANSFER DETAIL @ INTERSECTING INT. SHEARWALL  
SCALE: 3/4"=1'-0" SHTS. OPPOSITE PAGES

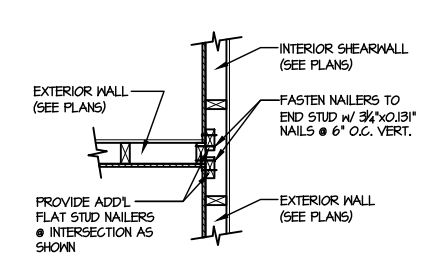

**4** SHEAR TRANSFER DETAIL @ INTERSECTING INT. SHEARWALL  
SCALE: 3/4"=1'-0" SHTS. ON SAME FACE

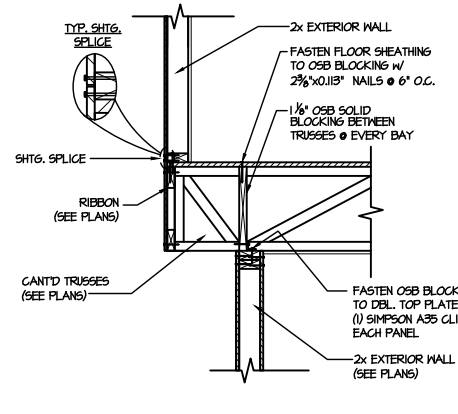

**5** SHEAR TRANSFER DETAIL BETWEEN FLOORS @ CANT'D EXT. WALL  
SCALE: 3/4"=1'-0" PERPENDICULAR FRAMING

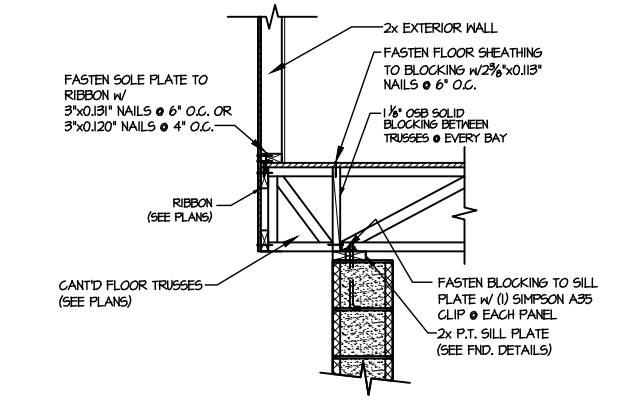

**6** SHEAR TRANSFER DETAIL @ CANT'D EXTERIOR WALL  
SCALE: 3/4"=1'-0"

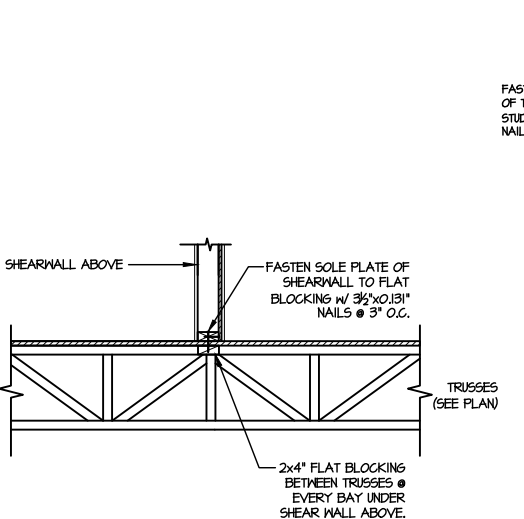

**7** SHEAR TRANSFER DETAIL @ INTERIOR SHEARWALL ABOVE  
SCALE: 3/4"=1'-0" PERPENDICULAR FRAMING

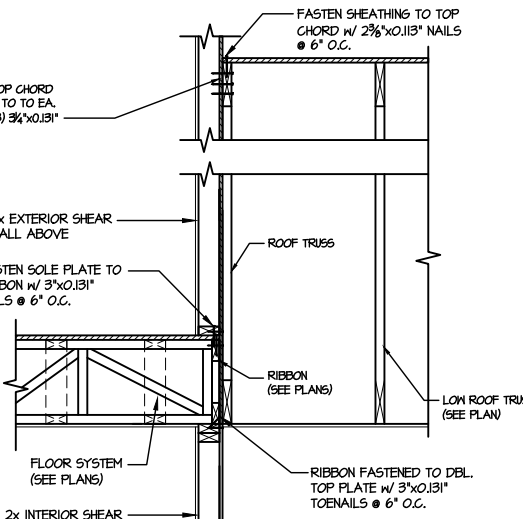

**8** TYPICAL SHEAR TRANSFER DETAIL BETWEEN FLOORS @ INTERIOR WALL  
SCALE: 3/4"=1'-0"

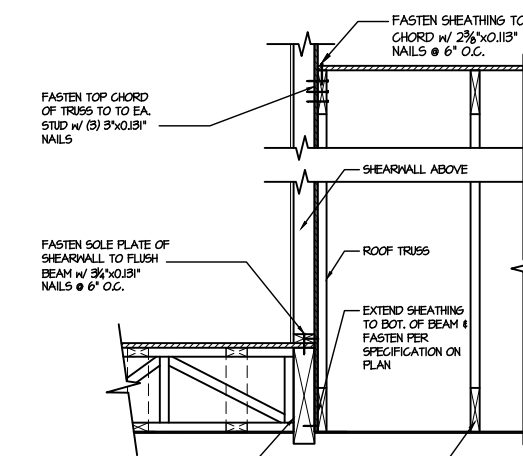

**9** SHEAR TRANSFER DETAIL @ EXTERIOR SHEARWALL ABOVE  
SCALE: 3/4"=1'-0"

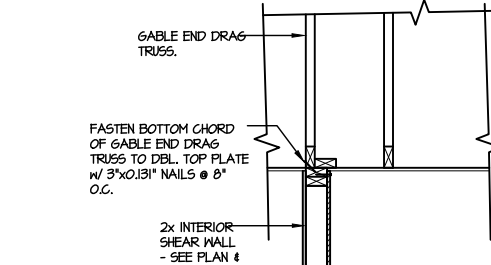

**10** INTERIOR GABLE END DETAIL  
SCALE: 3/4"=1'-0"

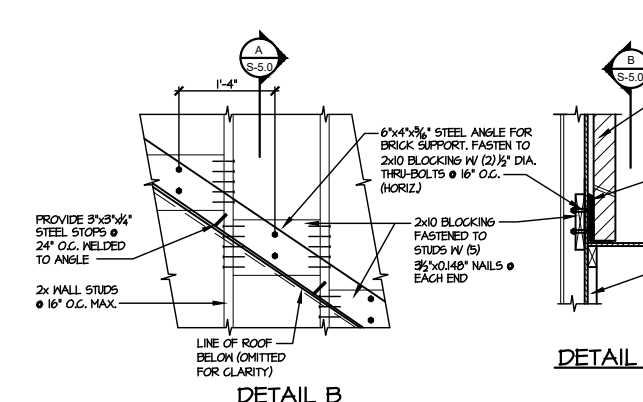

**11** DETAIL SUPPORT OF BRICK VENEER  
SCALE: 3/4"=1'-0"

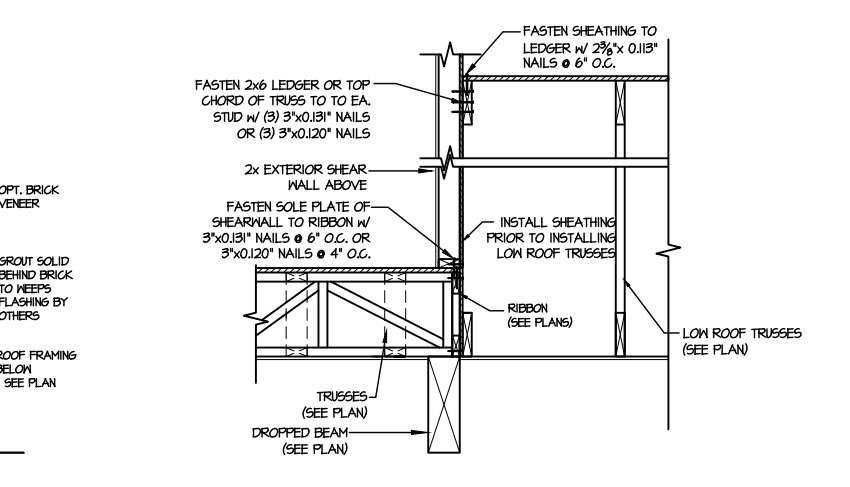

**12** TYPICAL SHEAR TRANSFER DETAIL BETWEEN FLOORS @ INTERIOR WALL  
SCALE: 3/4"=1'-0"

FILE: RLH - Campbell Ridge - Lot 15 - Structural Date: 12/6/2024 10:49 AM



**MULHERN+KULP**  
RESIDENTIAL STRUCTURAL ENGINEERING  
300 Dunsmuir Ave., Building 4 - Aankler, PA 15002  
P: 715-948-0001 • m.mulhern@mkulpe.com  
NC LICENSE #C-3825

M&K project number:  
126-24045  
project mgr: JTR  
drawn by: JAD  
issue date: 12-03-24

REVISIONS:

**DRB**  
**HOMES**

FRAMING DETAILS  
CAMPBELL RIDGE  
LOT 15 - STONEFIELD 4  
RALEIGH, NC

sheet:  
**SD2.1B**

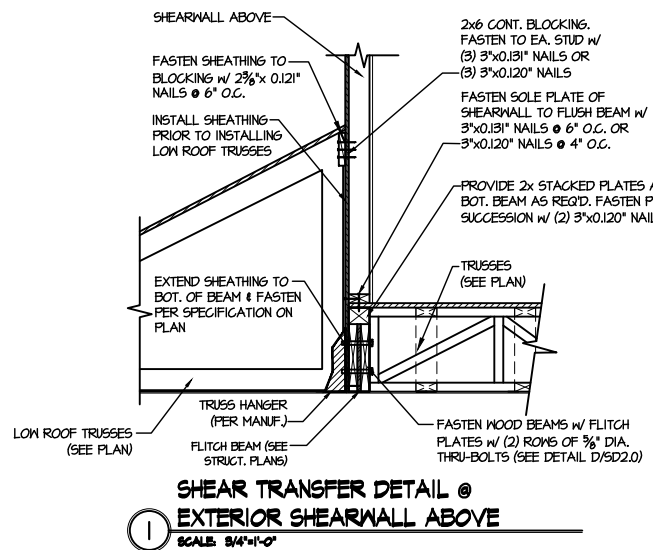

**1** SHEAR TRANSFER DETAIL @ EXTERIOR SHEARWALL ABOVE  
SCALE: 3/4"=1'-0"

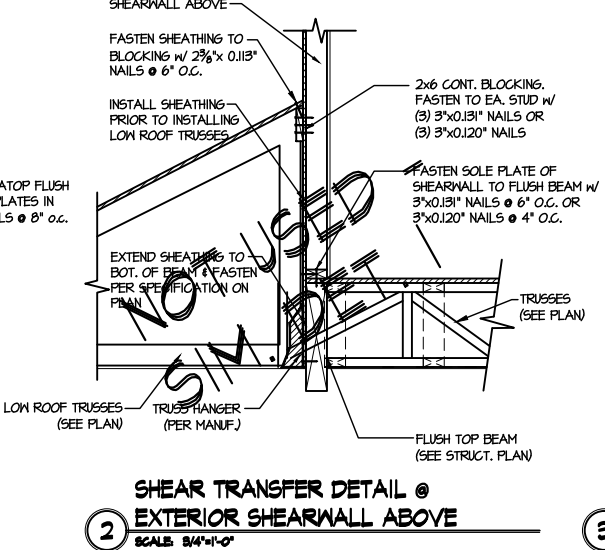

**2** SHEAR TRANSFER DETAIL @ EXTERIOR SHEARWALL ABOVE  
SCALE: 3/4"=1'-0"

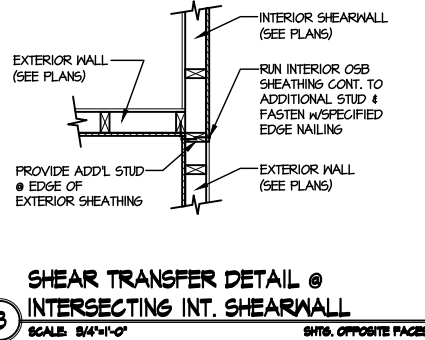

**3** SHEAR TRANSFER DETAIL @ INTERSECTING INT. SHEARWALL  
SCALE: 3/4"=1'-0" SHTS. OPPOSITE FACES

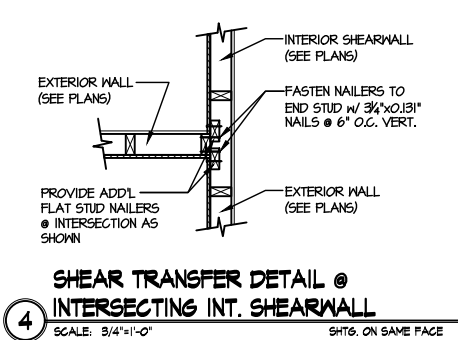

**4** SHEAR TRANSFER DETAIL @ INTERSECTING INT. SHEARWALL  
SCALE: 3/4"=1'-0" SHTS. ON SAME FACE

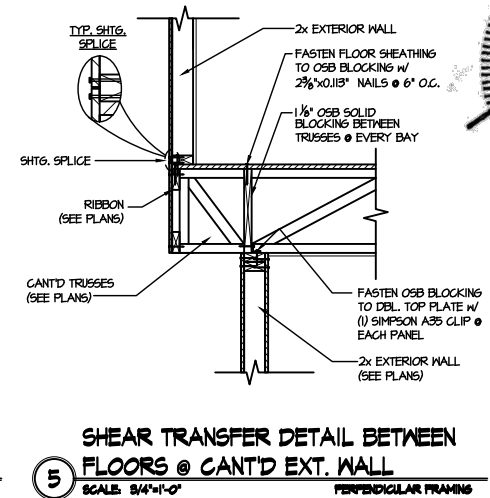

**5** SHEAR TRANSFER DETAIL BETWEEN FLOORS @ CANT'D EXT. WALL  
SCALE: 3/4"=1'-0" PERPENDICULAR FRAMING

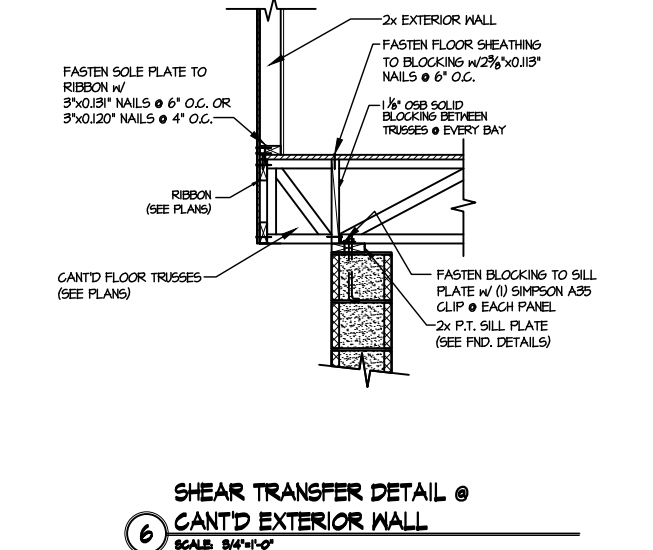

**6** SHEAR TRANSFER DETAIL @ CANT'D EXTERIOR WALL  
SCALE: 3/4"=1'-0"

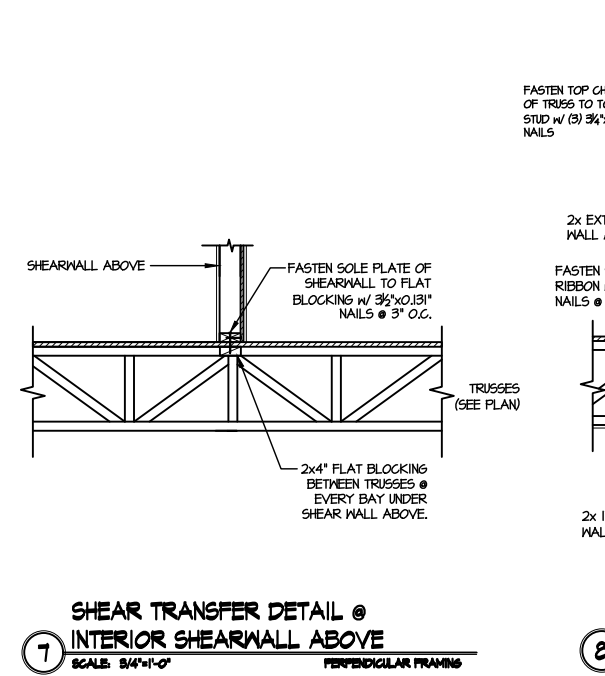

**7** SHEAR TRANSFER DETAIL @ INTERIOR SHEARWALL ABOVE  
SCALE: 3/4"=1'-0" PERPENDICULAR FRAMING

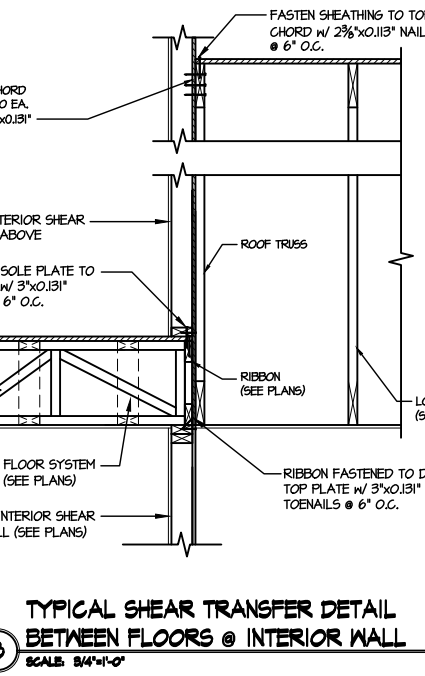

**8** TYPICAL SHEAR TRANSFER DETAIL BETWEEN FLOORS @ INTERIOR WALL  
SCALE: 3/4"=1'-0"

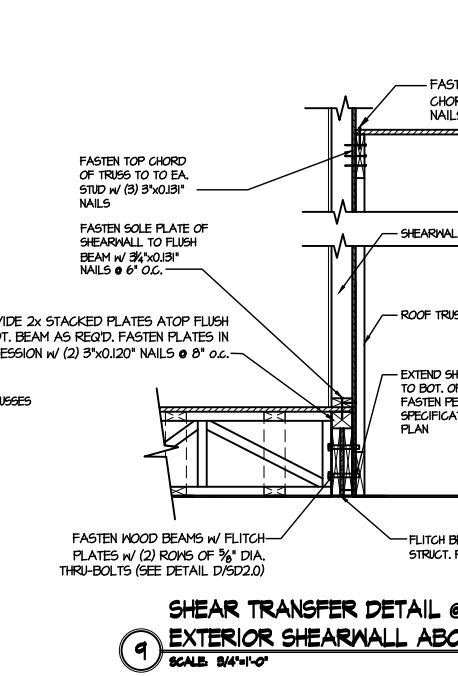

**9** SHEAR TRANSFER DETAIL @ EXTERIOR SHEARWALL ABOVE  
SCALE: 3/4"=1'-0"

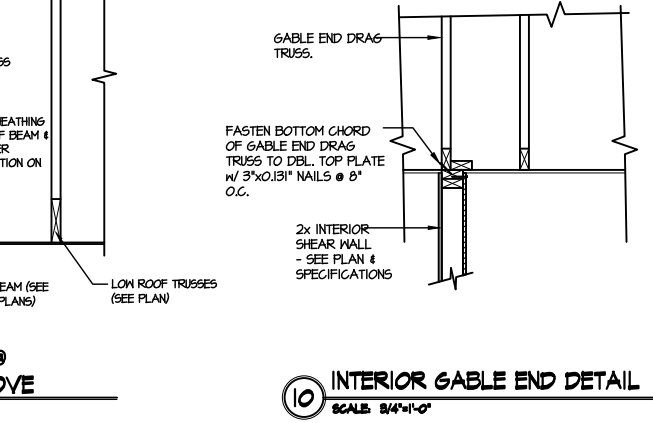

**10** INTERIOR GABLE END DETAIL  
SCALE: 3/4"=1'-0"

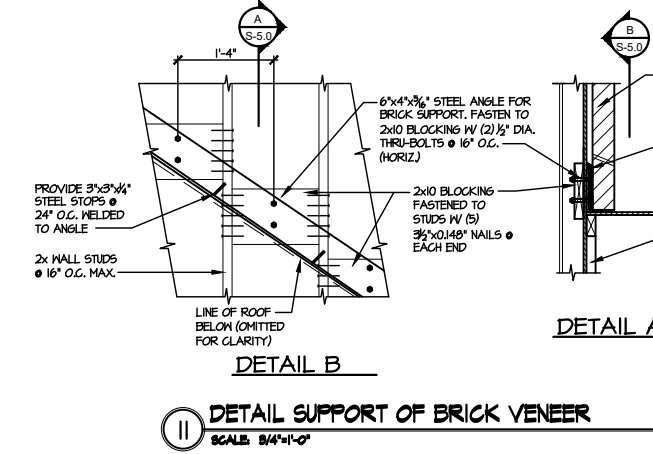

**11** DETAIL SUPPORT OF BRICK VENEER  
SCALE: 3/4"=1'-0"

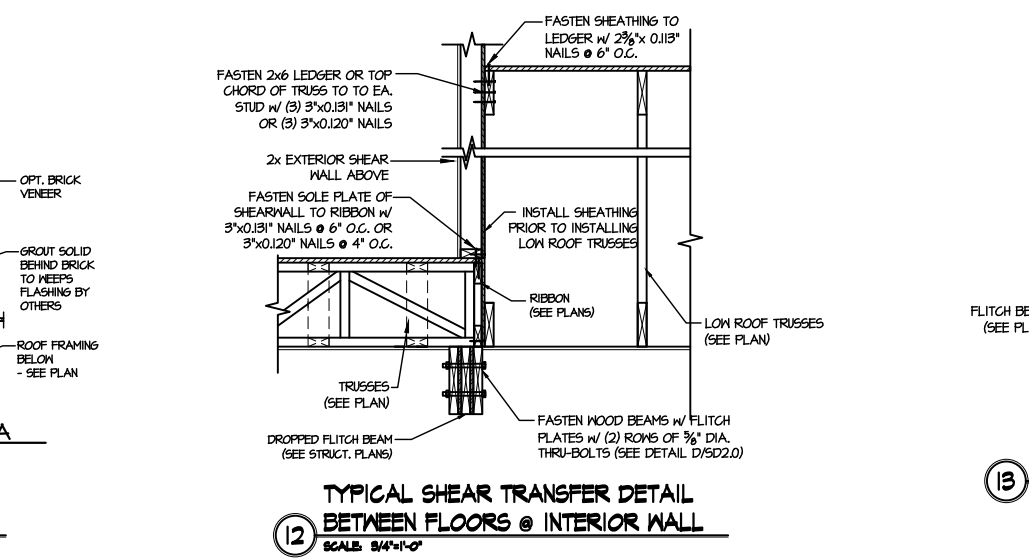

**12** TYPICAL SHEAR TRANSFER DETAIL BETWEEN FLOORS @ INTERIOR WALL  
SCALE: 3/4"=1'-0"

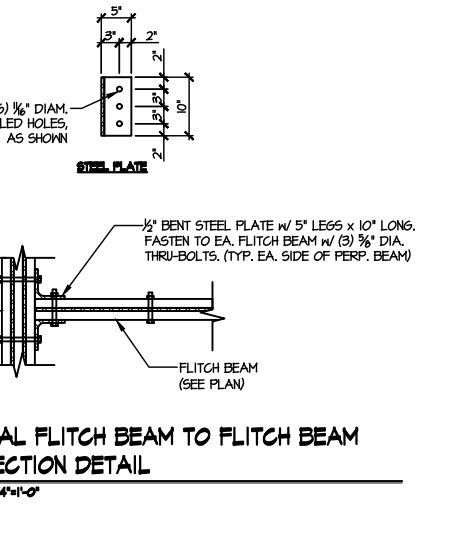

**13** TYPICAL FLITCH BEAM TO FLITCH BEAM CONNECTION  
SCALE: 3/4"=1'-0"

FILE: RLH - Campbell Ridge - Lot 15 - Structural DATE: 12/6/2024 10:49 AM

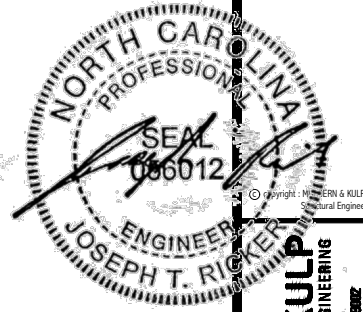

**MULHERN+KULP**  
RESIDENTIAL STRUCTURAL ENGINEERING  
300 Bainside Ave., Building 4 - Asheville, PA 18007  
P: 715-692-0001 • mulhern+kulp.com  
NC LICENSE #C-3825

M&K project number:  
126-24045  
project mgr: JTR  
drawn by: JAD  
issue date: 12-03-24

REVISIONS:

**DRB**  
**HOMES**

FRAMING DETAILS  
CAMPBELL RIDGE  
LOT 15 - STONEFIELD 4  
RALEIGH, NC

sheet:  
**SD2.1C**

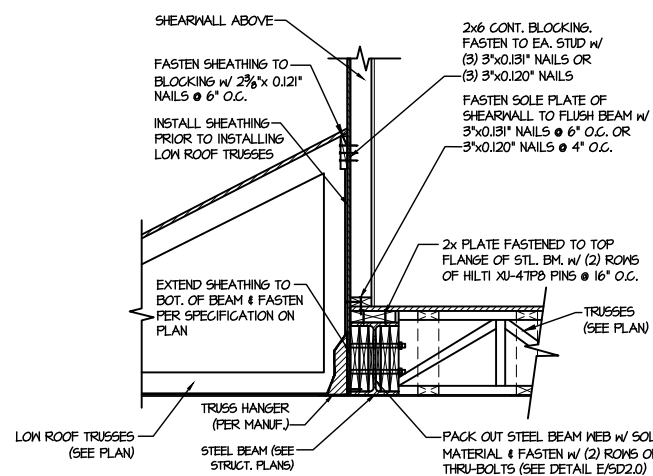

**1** SHEAR TRANSFER DETAIL @ EXTERIOR SHEARWALL ABOVE  
SCALE: 3/4"=1'-0"

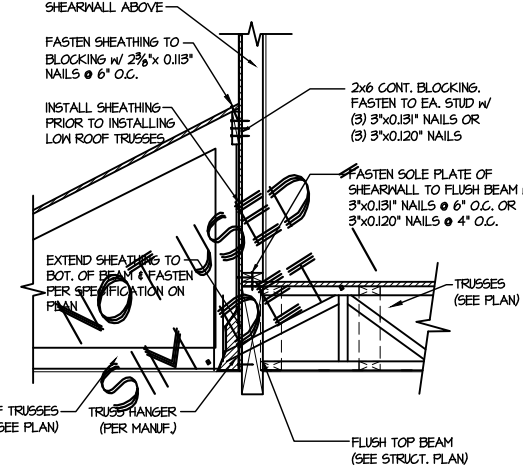

**2** SHEAR TRANSFER DETAIL @ EXTERIOR SHEARWALL ABOVE  
SCALE: 3/4"=1'-0"

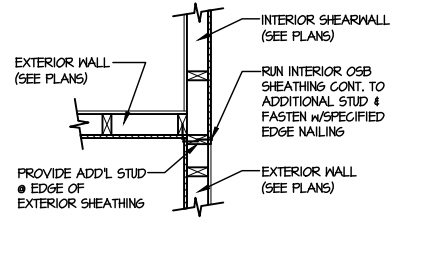

**3** SHEAR TRANSFER DETAIL @ INTERSECTING INT. SHEARWALL  
SCALE: 3/4"=1'-0" SITE, OPPOSITE FACES

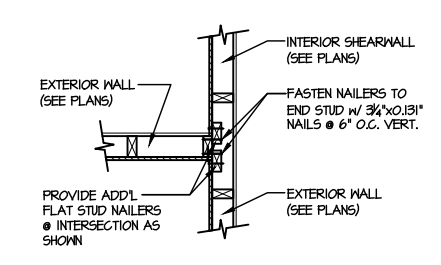

**4** SHEAR TRANSFER DETAIL @ INTERSECTING INT. SHEARWALL  
SCALE: 3/4"=1'-0" SHITG. ON SAME FACE

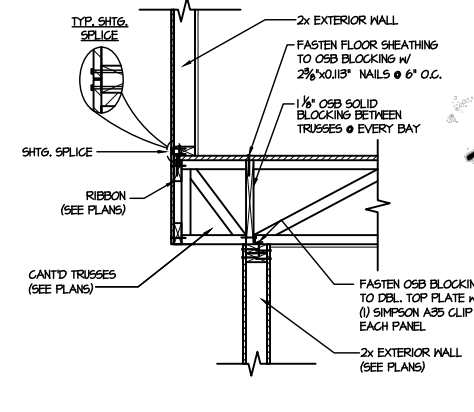

**5** SHEAR TRANSFER DETAIL BETWEEN FLOORS @ CANT'D EXT. WALL  
SCALE: 3/4"=1'-0" PERPENDICULAR FRAMING

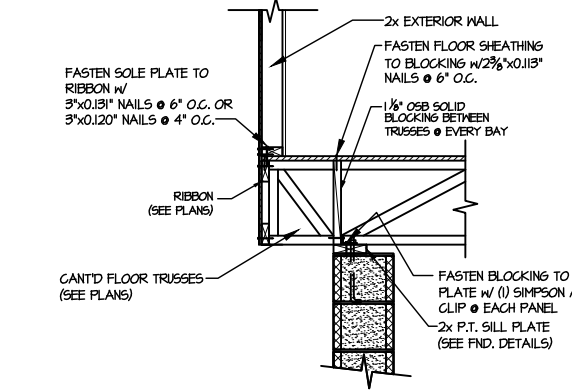

**6** SHEAR TRANSFER DETAIL @ CANT'D EXTERIOR WALL  
SCALE: 3/4"=1'-0"

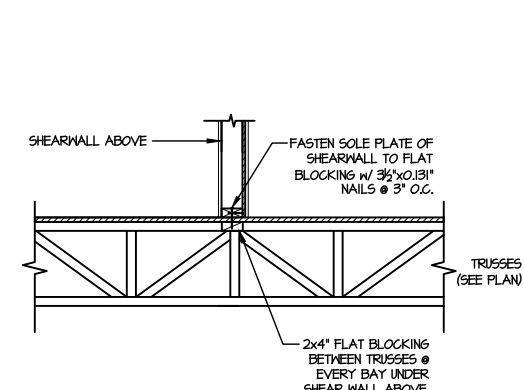

**7** SHEAR TRANSFER DETAIL @ INTERIOR SHEARWALL ABOVE  
SCALE: 3/4"=1'-0" PERPENDICULAR FRAMING

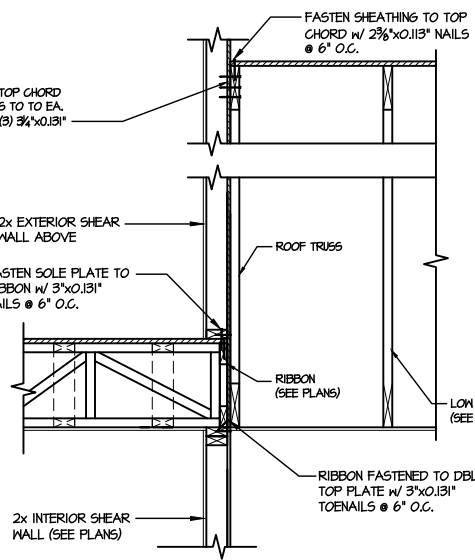

**8** TYPICAL SHEAR TRANSFER DETAIL BETWEEN FLOORS @ INTERIOR WALL  
SCALE: 3/4"=1'-0"

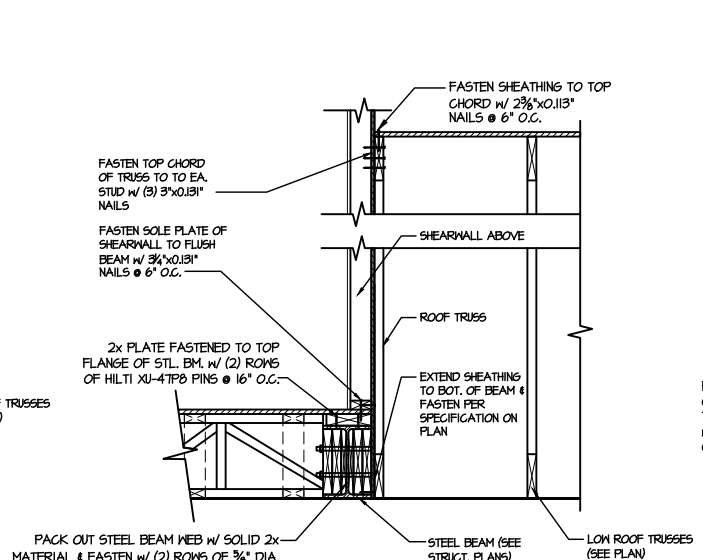

**9** SHEAR TRANSFER DETAIL @ EXTERIOR SHEARWALL ABOVE  
SCALE: 3/4"=1'-0"

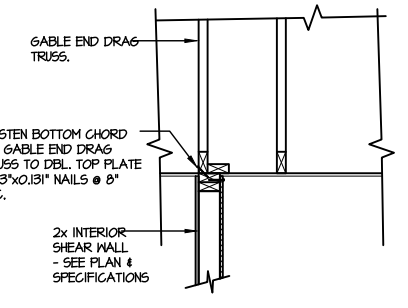

**10** INTERIOR GABLE END DETAIL  
SCALE: 3/4"=1'-0"

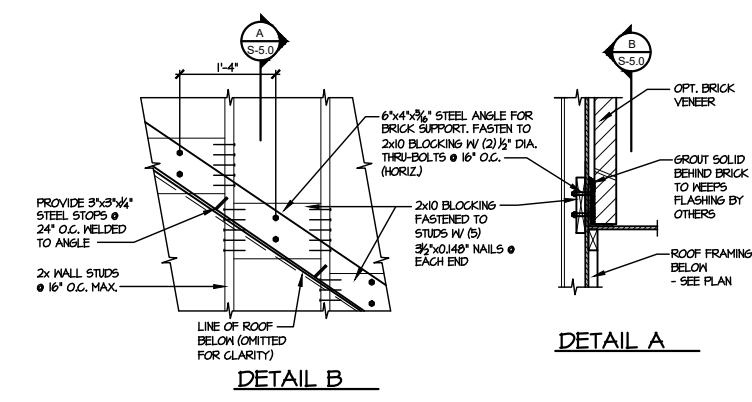

**11** DETAIL SUPPORT OF BRICK VENEER  
SCALE: 3/4"=1'-0"

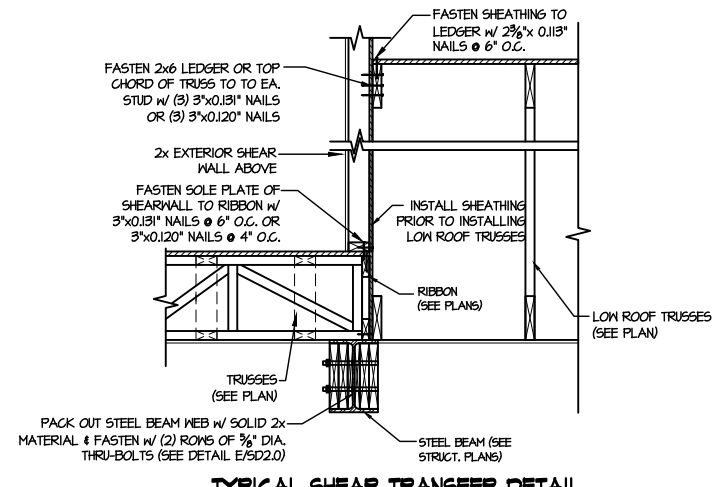

**12** TYPICAL SHEAR TRANSFER DETAIL BETWEEN FLOORS @ INTERIOR WALL  
SCALE: 3/4"=1'-0"

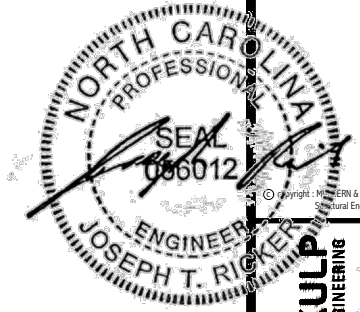

**MULHERN+KULP**  
RESIDENTIAL STRUCTURAL ENGINEERING  
300 Bantockside Ave., Building 4 - Aankler, PA 15022  
P 715-948-8001 - mulhern+kulp.com  
NC LICENSE #C-3825



M&K project number:  
126-24045  
project mgr: JTR  
drawn by: JAD  
issue date: 12-03-24

REVISIONS:



**DRB**  
**HOMES**

FRAMING DETAILS  
CAMPBELL RIDGE  
LOT 15 - STONEFIELD 4  
RALEIGH, NC

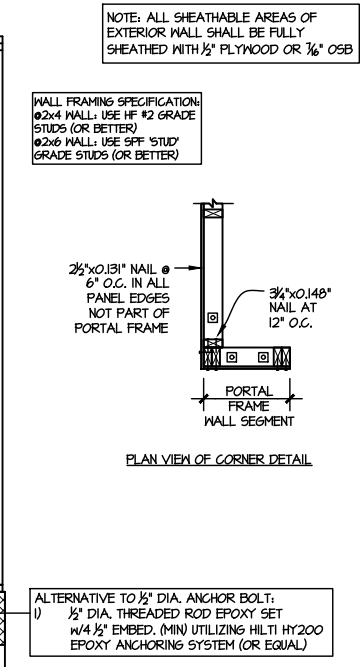
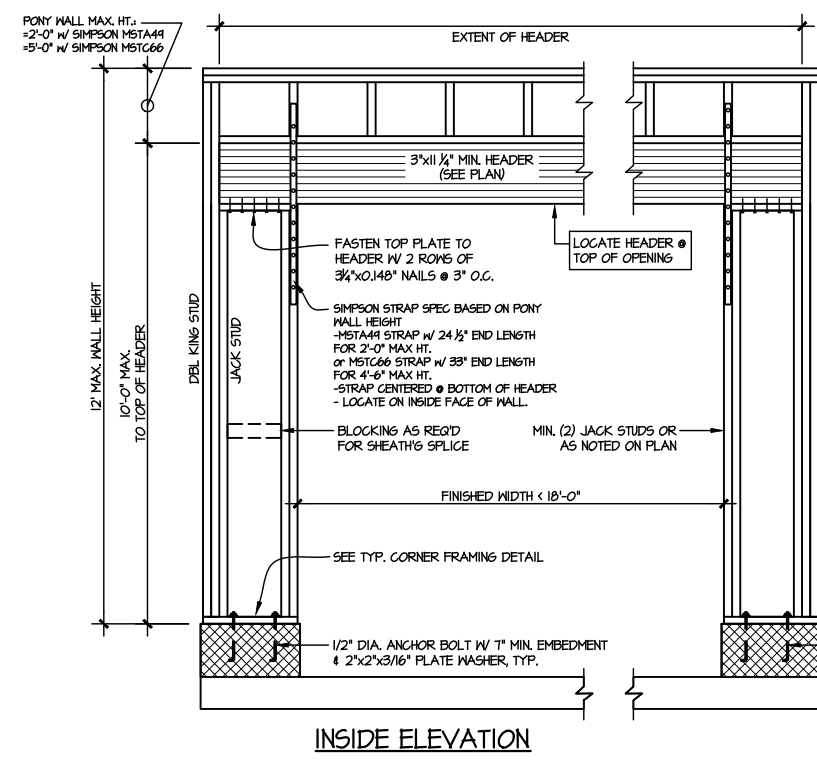
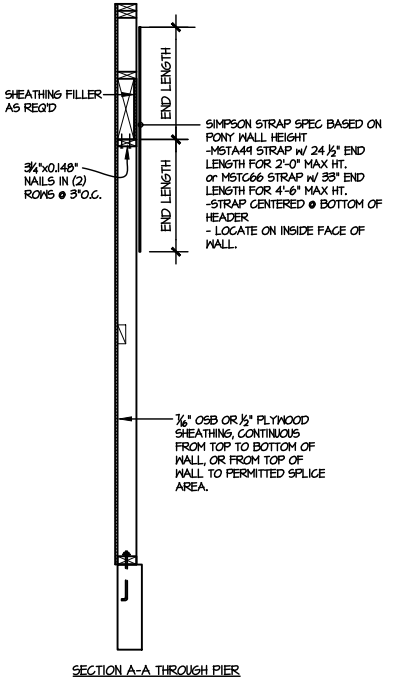
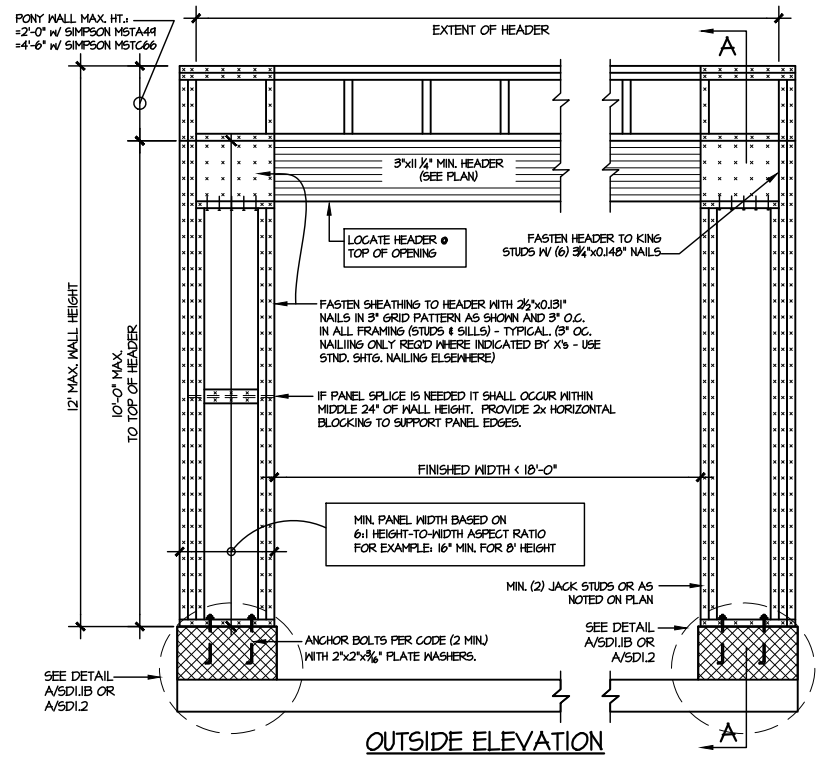
sheet:  
**SD2.2**

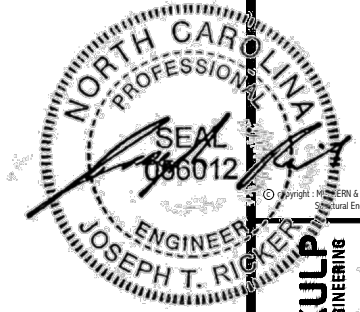

TWO SIDED GARAGE PORTAL FRAME BRACING  
ELEVATION ON CMU STEM  
SCALE: N.T.S.



**MULHERN+KULP**  
 RESIDENTIAL STRUCTURAL ENGINEERING  
 300 Bannockburn Ave, Building 4 - Anahler, PA 15022  
 P 215-948-5001 - mulhern+kulp.com  
 NC LICENSE #C-3825



M&K project number:  
 126-24045  
 project mgr: JTR  
 drawn by: JAD  
 issue date: 12-03-24

REVISIONS:



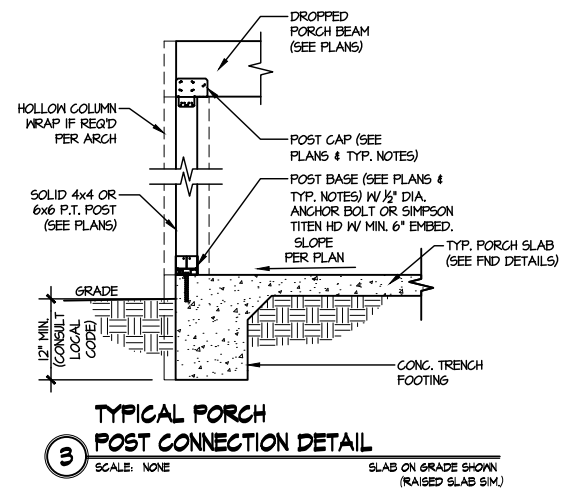
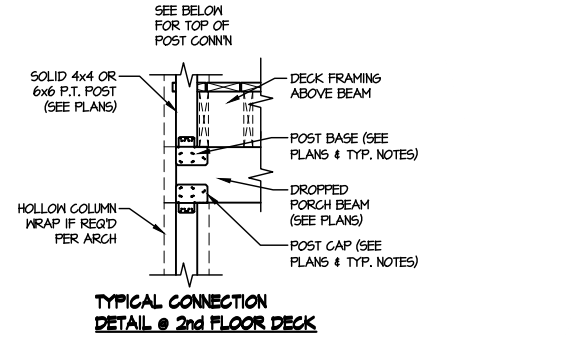

FRAMING DETAILS  
 CAMPBELL RIDGE  
 LOT 15 - STONEFIELD 4  
 RALEIGH, NC

sheet:  
**SD3.0**



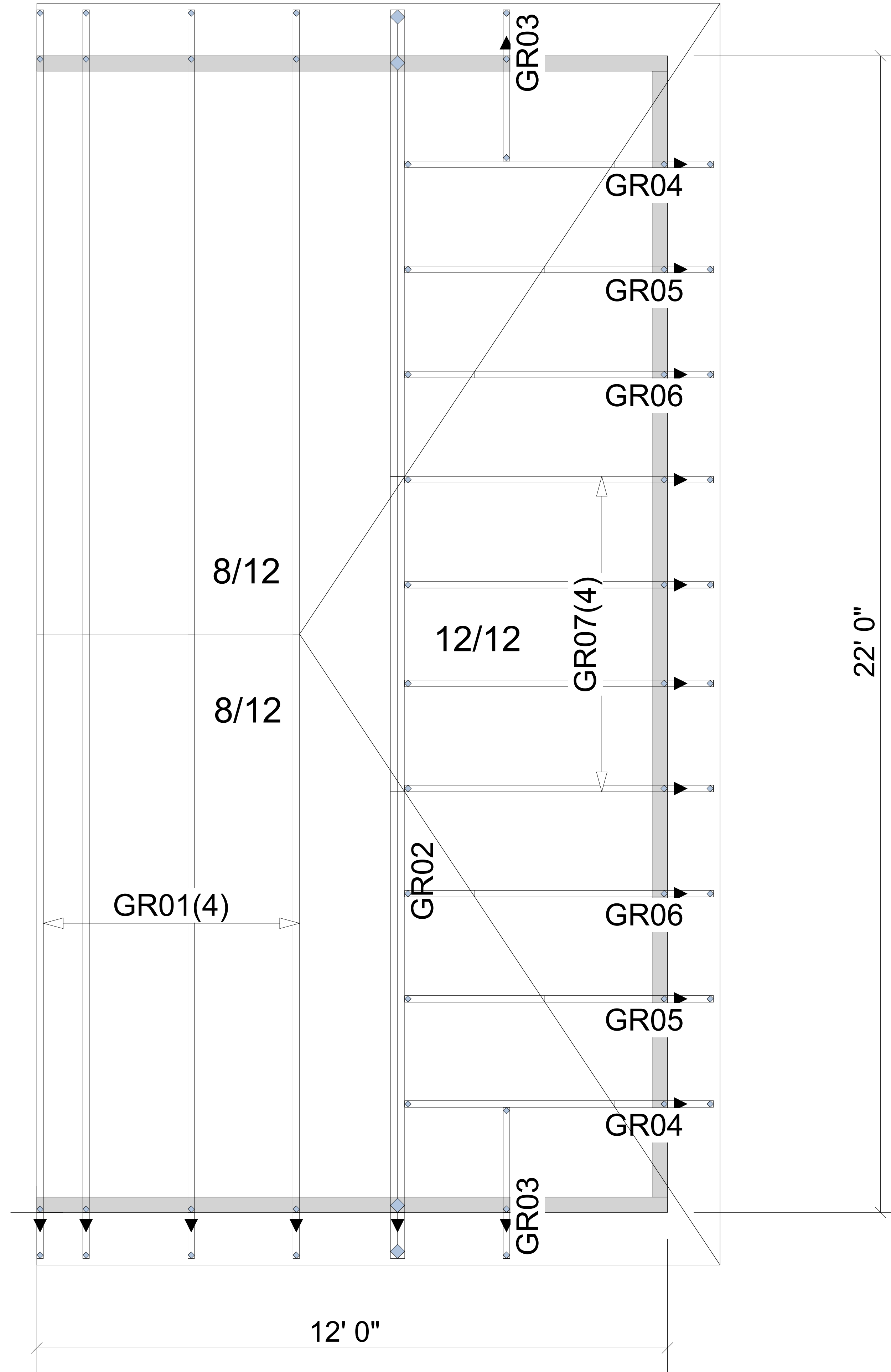

TRUSS TO TRUSS CONNECTIONS  
ARE 3-10d TOE-NAILS U.N.O.



▲ = LEFT END OF TRUSS

REVISIONS:



Moncks Corner/Easley, SC (800) 475-3999  
Sparta, NC (336) 372-2226

FOR PERMIT

Client: DRB GROUP-RALEIGH

Job: LOT 0.0015 CAMPBELL RIDGE

Plan Information:  
STONEFIELD-4

ROOF

NOT TO SCALE

Drawn By: ANS

Date: 11/19/24

Job #: 24-B205-R01

Sales Rep: KYLE GIBSON

Phone:

**WARNING!** Long span trusses, 60' or greater in length, require extreme care and experience for proper and safe handling and installation. For general handling and installation guidance, see the "Guide to Good Practice for Handling, Installing, Restraining & Bracing of Metal Plate Connected Wood Trusses ("BCSI"), JOINTLY PRODUCED BY SBCA and TPI. For project specific guidance, consult with a registered design professional. ATLANTIC assumes no responsibility for the handling, installation or bracing of trusses.



**WARNING!** Long span trusses, 60' or greater in length, require extreme care and experience for proper and safe handling and installation. For general handling and installation guidance, see the "Guide to Good Practice for Handling, Installing, Restraining & Bracing of Metal Plate Connected Wood Trusses ("BCSI"), JOINTLY PRODUCED BY SBCA and TPI. For project specific guidance, consult with a registered design professional. ATLANTIC assumes no responsibility for the handling, installation or bracing of trusses.

▲ = LEFT END OF TRUSS

REVISIONS:



Moncks Corner/Easley, SC (800) 475-3999  
 Sparta, NC (336) 372-2226

FOR PERMIT

Client: DRB GROUP-RALEIGH  
 Job: LOT 0.0015 CAMPBELL RIDGE  
 Plan Information: STONEFIELD-4

FLOOR

NOT TO SCALE  
 Drawn By: ANS  
 Date: 11/19/24  
 Job #: 24-B205-F01  
 Sales Rep: KYLE GIBSON  
 Phone: 864-304-3282

Fab Type	Net Qty	Plies	Products	Product	Length	PlotID
MFD	2	2	1-3/4" x 11-7/8" VERSA-LAM® 2.0 3100 SP		12' 0"	BM-1
MFD	4	2	1-3/4" x 14" VERSA-LAM® 2.0 3100 SP		8' 0"	BM-2
MFD	2	2	1-3/4" x 16" VERSA-LAM® 2.0 3100 SP		18' 0"	BM-3
MFD	3	3	1-3/4" x 18" VERSA-LAM® 2.0 3100 SP		20' 0"	BM-4

Truss Connector Total List		
Qty	Product	Manuf
26	THA422	Simpson
1	THAC422	Simpson

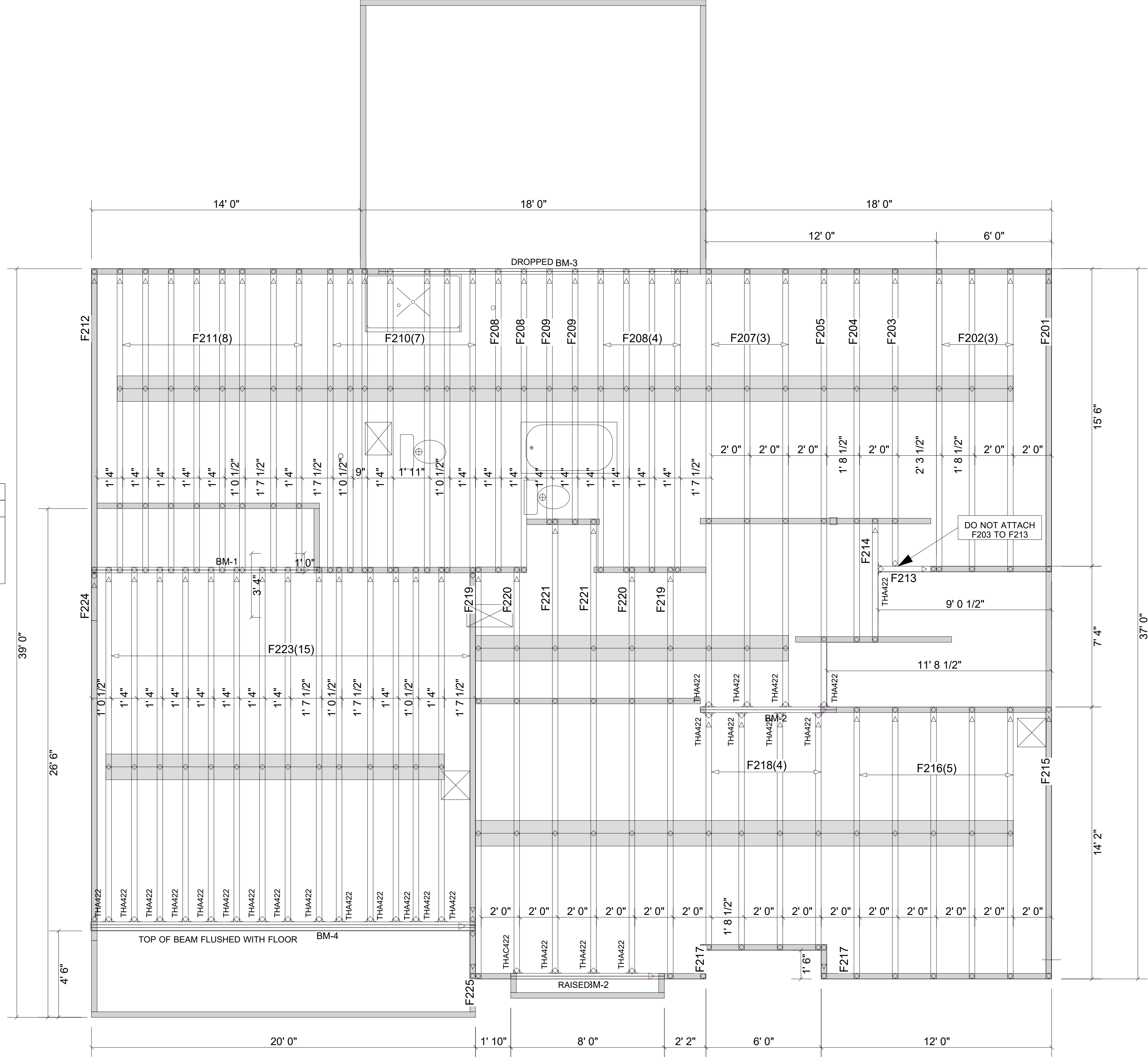

**FOR PERMIT**

Client: **DRB GROUP-RALEIGH**  
 Job: **LOT 0.0015 CAMPBELL RIDGE**  
 Plan Information: **STONEFIELD-4**

ROOF

NOT TO SCALE  
 Drawn By: ANS  
 Date: 1-11-17  
 Job #: 24-B205-F02  
 Sales Rep: KYLE GIBSON  
 Phone: 843-729-3249



1998 Cane Gully Road, Moncks Corner SC 29461  
 Phone: (800) 475-3999 Fax (843) 565-3193  
 Web: www.atlanticbcs.com

For all small open-ended mono roof trusses, use (3) 10d toe nails in the top chord and (3) 10d toe nails in the bottom chord.

Truss Connector Total List		
Qty	Product	Manuf
9	HTU26	Simpson

Notch the small kneewall floor truss as needed to allow the R07 roof trusses to bear on this first-story wall.

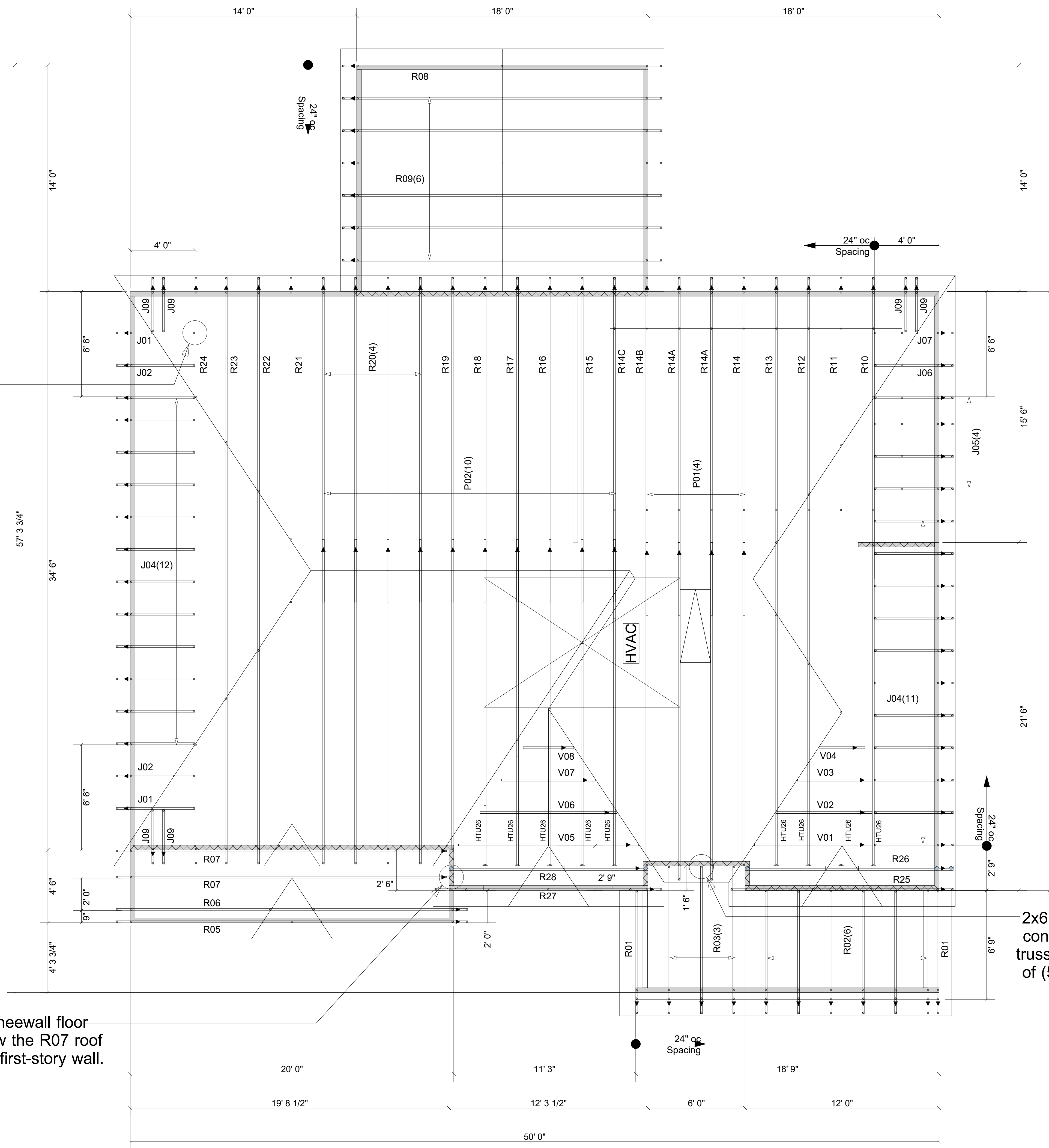

2x6 ledger (by others) connected to the floor trusses with a minimum of (5) .128x3.25" nails per truss.

▲ = LEFT END OF TRUSS

REVISIONS:



Moncks Corner/Easley, SC (800) 475-3999  
Sparta, NC (336) 372-2226

FOR PERMIT

Client: DRB GROUP-RALEIGH  
Job: LOT 0.0015 CAMPBELL RIDGE  
Plan Information: STONEFIELD-4

ROOF

NOT TO SCALE  
Date: 11/19/24  
Sales Rep: KYLE GIBSON  
Job #: 24-B205-R01  
Phone:  
Drawn By: ANS