

Plot Plan for :  
 Landry Homes, LLC  
 Johnsonville Township  
 Harnett County North Carolina  
 December 2, 2024

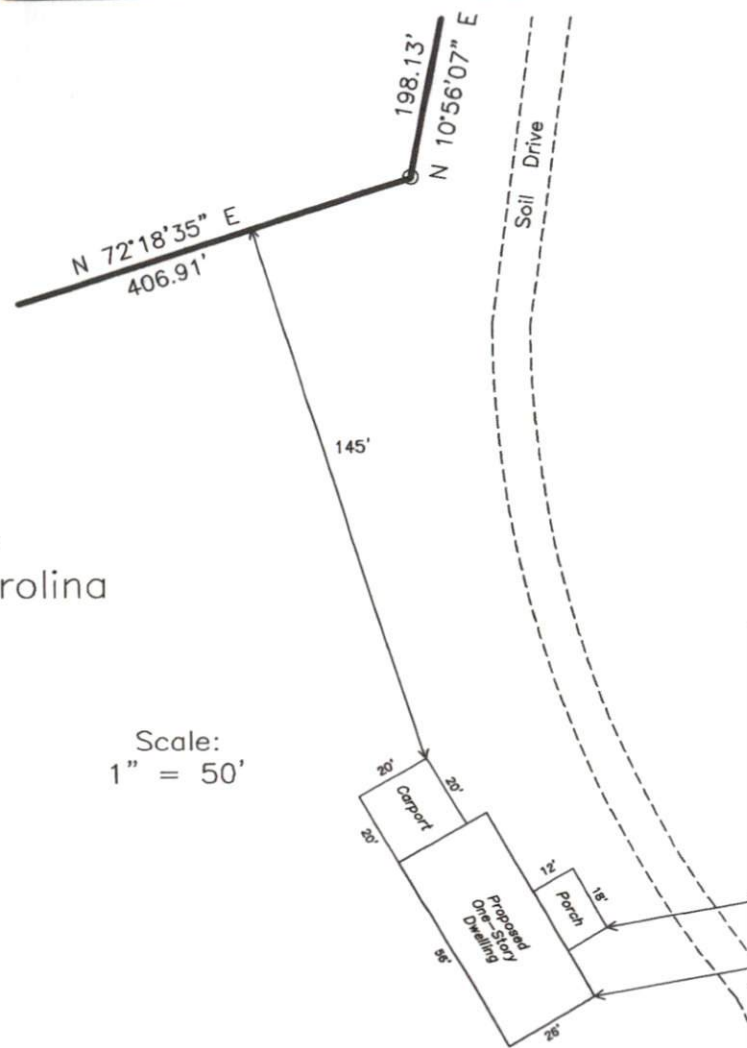

Scale:  
 1" = 300'

Scale:  
 1" = 50'

I, William B. Snively, certify that this map was drawn by me from an actual field survey made by me, that the ratio of precision as calculated by computer exceeds 1: 10000. This map does not conform to GS 47-30 as amended and is not intended for recordation nor should a copy of this map be attached to a deed as an exhibit to be recorded per GS 89C-26.



William B. Snively & Associates, PLLC, Surveyors  
 7595 Boyce's Landing Road  
 Wade, North Carolina 28395  
 Ph 910 483-3863 License No. P-0463

Tax Parcel I.D. No.:  
 9564-92-3028-

Property Address  
 470 Treebark Lane  
 Cameron, N.C. 28326

House Plan:  
 GCP Designs  
 LH-1456