

LOT INFORMATION:

PIN: 9681-50-8537.000
 REFERENCE: DB: 4093, PGS: 784-789
 TOTAL LOT AREA = 0.595 AC = 25,898 SF
 HOUSE = 1,500 SF
 PORCH = 91 SF
 SIDEWALK = 54 SF
 DRIVEWAY = 825 SF
 PATIO = 120 SF
 AC PAD = 9 SF
 PROPOSED IMPERVIOUS = 2,599 SF
 PERCENT IMPERVIOUS = 9.85%

WETLANDS
 OPEN
 SPACE

N/F
 HARRINGTON PROPERTIES OF NC, LLC
 DB: 4093, PG: 784
 TRACT 2
 PIN: 0681-50-4492
 FUTURE PHASE

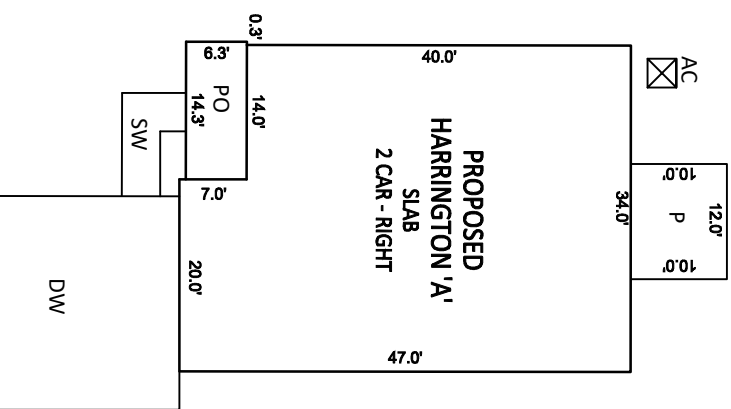

INSET SCALE: 1"=20'

BK: 2024 PG:381

NOTES:

1. THIS SURVEY WAS PREPARED BY BATEMAN CIVIL SURVEY CO., UNDER THE SUPERVISION OF STEVEN P. CARSON, PLS.
2. THIS PLAN HAS BEEN PREPARED FOR LAYOUT AND PERMITTING PURPOSES ONLY.
3. PROPERTY LINES SHOWN WERE TAKEN FROM EXISTING FIELD EVIDENCE, EXISTING DEEDS AND PLATS OF PUBLIC RECORD, AND INFORMATION SUPPLIED TO THE SURVEYOR BY THE CLIENT.
4. ALL DISTANCES ARE HORIZONTAL GROUND DISTANCES AND ALL BEARINGS ARE NORTH CAROLINA STATE PLANE COORDINATE SYSTEM UNLESS OTHERWISE SHOWN.
5. THIS MAP IS NOT FOR RECORDATION AND SHOULD BE REVIEWED BY A LOCAL GOVERNMENT AGENCY FOR COMPLIANCE WITH ANY APPLICABLE LAND DEVELOPMENT REGULATIONS.
6. THE BASIS OF NORTH AND ALL EASEMENTS, RIGHTS-OF-WAYS, BUFFERS, SETBACKS AND ADJOINERS, ETC., REFERENCED IN TITLE BLOCK.
7. NO INVESTIGATION INTO THE EXISTENCE OF JURISDICTIONAL WETLANDS, FLOOD ZONES OR RIPARIAN BUFFERS PERFORMED BY THIS FIRM. ALL LINES SHOWN, IF ANY, ARE SCALED FROM THE RECORDED PLAT.
8. SURVEYOR HAS MADE NO INVESTIGATION OR INDEPENDENT SEARCH FOR EASEMENTS OF RECORD, ENCUMBRANCES, RESTRICTIVE COVENANTS, OWNERSHIP TITLE EVIDENCE OR ANY OTHER FACTS THAT AN ACCURATE AND CURRENT TITLE SEARCH MAY DISCLOSE.
9. ZONING IS RA-20.
10. PROPERTY DEVELOPER: SMITH DOUGLAS HOMES
 3412 APEX PEAKWAY
 APEX, NC 27502

BUILDING SETBACKS
 FRONT - 35'
 REAR - 25'
 SIDE - 10'
 CORNER SIDE - 20'

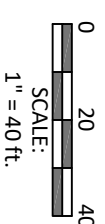
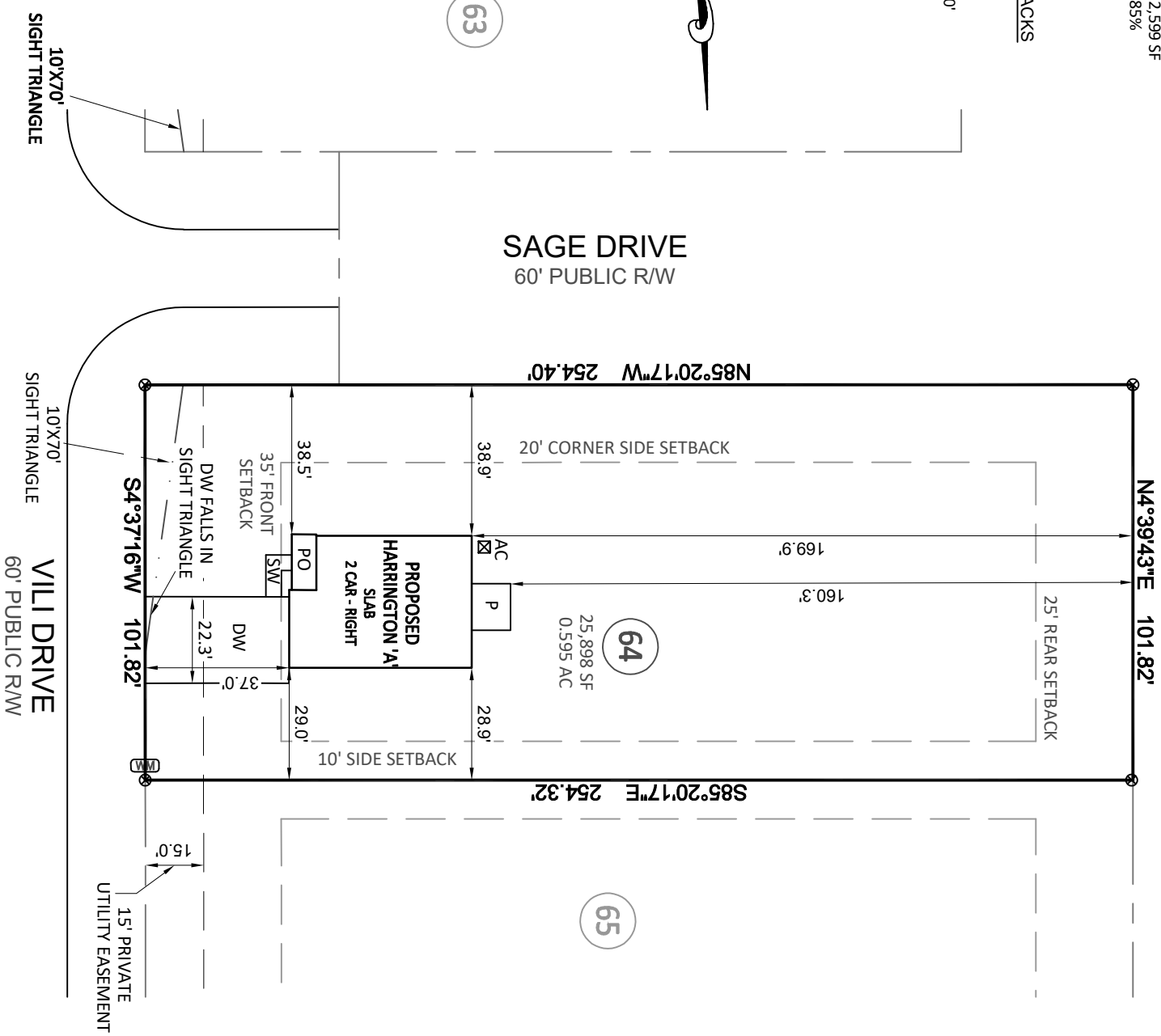

Bateman Civil Survey Company
 Engineers • Surveyors • Planners
 2524 Reliance Avenue, Apex, NC 27539 Pk: 919.577.1080 Fax: 919.577.1081
 www.batemancivilsurvey.com info@batemancivilsurvey.com
 NCBELS Firm No. C-2378

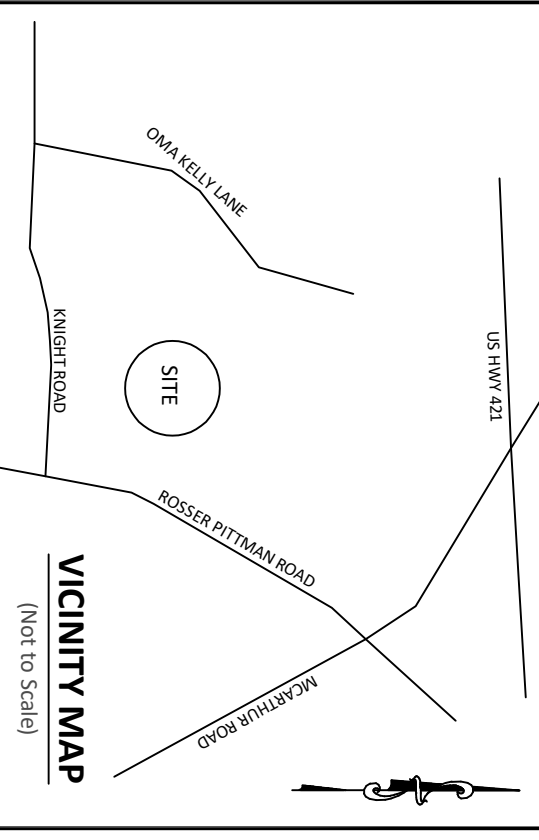

LEGEND

- 1, STEVEN P. CARSON, CERTIFY THAT THIS PLAT WAS DRAWN UNDER MY DIRECT SUPERVISION FROM A SURVEY MADE UNDER MY SUPERVISION (PLAT BOOK REFERENCED IN TITLE BLOCK); THAT THE BOUNDARIES NOT SURVEYED ARE CLEARLY INDICATED AS DRAWN FROM INFORMATION LISTED UNDER REFERENCES; THAT THE RATIO OF PRECISION AS CALCULATED IS 1:10,000+; AND THAT THIS MAP MEETS THE REQUIREMENTS OF THE STANDARD OF PRACTICE FOR LAND SURVEYING IN NORTH CAROLINA (1-1752 DATED: 11/1/2018)
- PO = FRONT COVERED PORCH
 - SP = SCREENED PORCH/PATIO
 - S = SToop
 - SW = SIDEWALK
 - DW = CONC DRIVEWAY
 - P = CONC PATIO
 - X = COMPUTED POINT
 - X = MAG NAIL FOUND (IPF)
 - = IRON PIPE SET (IPS)
 - = DRILL HOLE FOUND
 - ⊕ = WATER METER
 - ⊖ = CLEAN OUT
 - ⊙ = AIR CONDITIONER
 - ⊗ = SEWER MANHOLE
 - ⊞ = ELECTRIC BOX
 - ⊠ = CABLE BOX
 - ⊡ = TELEPHONE PEDESTAL
 - ⊣ = CATCH BASIN
 - ⊤ = IRRIGATION CONTROLLER
 - ⊥ = LIGHT POLE
 - ⊦ = UTILITY POLE
 - ⊧ = FIRE HYDRANT
 - ⊨ = DRAIN INLET
 - ⊩ = WATER VALVE
 - ⊪ = STREET SIGN
 - ⊫ = YARD INLET
 - ⊬ = GAS METER
 - ⊭ = EXTENSION

BUILDER TO VERIFY HOUSE LOCATION DIMENSIONS AND REVIEW TOTAL IMPERVIOUS NOTED ON THIS PLOT PLAN

PRELIMINARY PLOT PLAN
 FOR
SMITH DOUGLAS HOMES

HARRINGTON PLACE PHASE 2 - LOT 64
 145 VILI DRIVE, BROADWAY, NC
 UPPER LITTLE RIVER TOWNSHIP, HARNETT COUNTY

DATE: 11/18/24 DRAWN BY: DOM CHECKED BY: SPC

REFERENCE: BK: 2024, PG:381

BCS# 230119

SCALE: 1" = 40'