

Adams Soil Consulting
1676 Mitchell Road
Angier, NC 27501
919-414-6761

October 30, 2023
Project #1794

Al Owens

RE: Preliminary soil/site evaluation for approximately a ~1.03-acre parcel located adjacent to Harnett Central Road in Harnett County, NC (Parcel ID #: 0652-67-0917)

Mr. Ownes,

Adams Soil Consulting (ASC) conducted a preliminary soil evaluation on the above referenced parcel to determine the areas of soils which are suitable for subsurface wastewater disposal systems (conventional & LPP). The evaluation was performed using hand auger borings during moist soil conditions based on the criteria found in the State Subsurface Rules, 15ANCAC 18A .1900 "Laws and Rules for Sewage Treatment and Disposal Systems". From this evaluation, ASC sketched the boundary between the suitable soils and unsuitable soils onto a background map taken from the Harnett County GIS database. Only a portion of the property was evaluated per request.

The suitable soils shown on the accompanying soil map have potential for a conventional, modified conventional, ultra-shallow conventional, LPP, and Drip type septic system. There is potentially adequate available space for an initial and repair area for one single family home site on the lot. A bedroom count cannot be specified without a full septic design, but there is apparently adequate available space for a 3-bedroom home depending on final site plan. The lot contains approximately 10,000 ft² or more of provisionally suitable soils that consist of a sandy clay loam to clay subsoil that can support a daily loading rate of 0.25-0.35 gallons/day/ft². At the time of evaluation, the site was vacant of any structures. The site had soil and vegetation debris piles on locations of the property that would need to be removed prior to septic system permitting. Grading or removal of naturally occurring soil would be prohibited without further evaluation.

The specific septic systems and/or repair systems will be permitted by the Harnett County Health Department. Additionally, the Harnett County Health Department will establish the loading rates for any proposed system. The areas for the proposed septic fields shall not be impacted by home sites, pools, garages and shall not be mechanically altered from the natural lay of the land.

The lot will require a detailed soils evaluation by the Harnett County Health Department prior to issuance of any permits for a septic system. A septic system layout/design may be required before a permit can be issued on the above referenced lots demonstrating available space for the primary and repair septic areas. Due to the subjective nature of the permitting process and the variability of naturally occurring soils, Adams Soil Consulting cannot guarantee that areas delineated as suitable for on-site wastewater disposal systems will be permitted by the governing

agency. The lot may require a septic system utilizing pumps, shallow or ultra-shallow conventional trench placement, low pressure pipe system, low profile chambers, and/or reductions system for final approval. The accompanying soil map is preliminary in nature, no further assumptions or subdivision should be made without a more detailed evaluation.

If you have any questions regarding the findings on the attached map or in this report, please feel free to contact me anytime. Thank you allowing me to perform this site evaluation for you.

Sincerely,

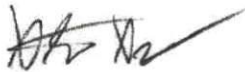

Alex Adams
NC Licensed Soil Scientist #1247

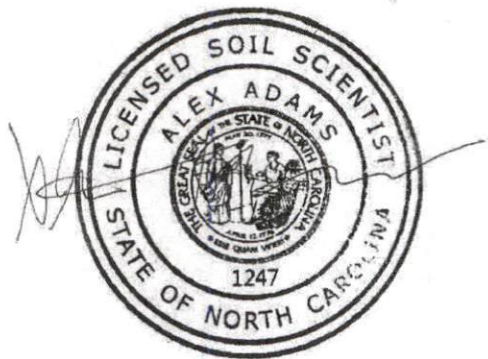

Preliminary Soil Evaluation
 ~1.03 acres - Harnett Central Road
 Harnett County, NC (PIN # 0652-67-0917)
 Owens Property

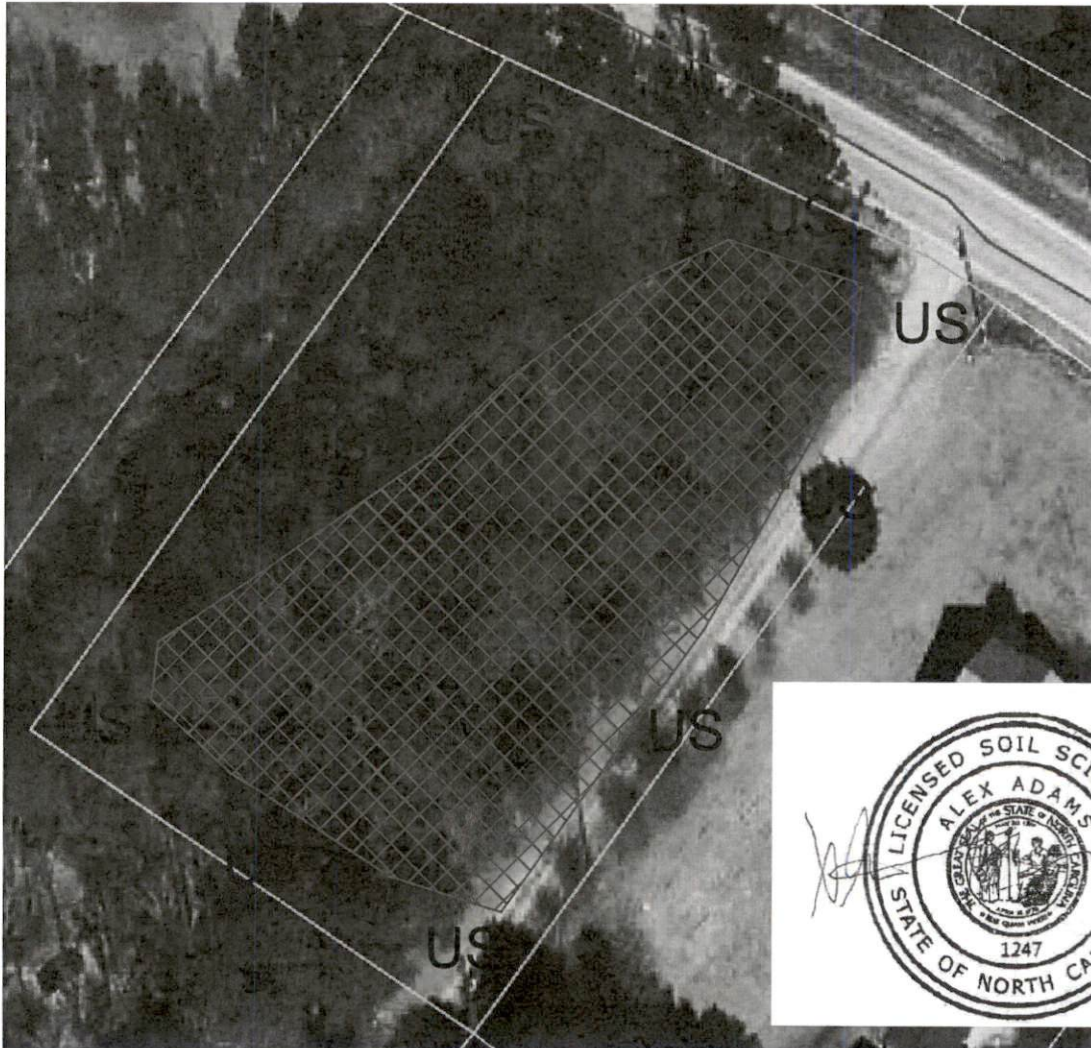

*Not a Survey
 (sketched from public records)

*Preliminary Soils Evaluation
 *Soil boundary was sketched onto a preliminary map of the property taken from Johnston County GIS database.
 *Not a Survey.
 *Septic system setbacks listed below for new lots.
 1) 10' from property lines.
 2) 100' from wells for primary systems.
 3) 50' from surface waters (streams, ponds, lakes).
 *Any mechanical disturbances such as grading, cutting and filling of the suitable soil areas can render areas unsuitable for future septic systems.
 *See accompanying report for additional information.
 *Due to Soil Variability, Adams soil consulting cannot guarantee that the areas shown as suitable will be permitted by the local Health Department.

Legend



Areas contain soils with 24 inches or more of useable soil material and have potential for conventional, modified conventional, LPP or ultra-shallow conventional septic systems.

US

Unsuitable Areas or Areas not evaluated

GRAPHIC SCALE

1" = 60'



Adams
 Soil Consulting
 919-414-6761
 Project #1794