

# Harnett County Department of Public Health

PERMIT # SFD 2412-0041

## Operation Permit

☒ New Installation ☒ Septic Tank ☒ Nitrification Line ☐ Repair ☐ Expansion

PROPERTY LOCATION: 310 Travelers Way

Name: (owner) Oakmont Holding

SUBDIVISION

Oakmont Ph III B

LOT # 350

System Installer: Don Gaddy

Basement with plumbing: ☐ Garage ☒ Number of Bedrooms 4 (8 people)

Type of Water Supply: ☐ Community ☒ Public ☐ Well Distance from well \_\_\_\_\_ feet

System Type: Type III B Types V and VI Systems expire in 5 years.

(In accordance with Table V a)

Owner must contact Health Department 6 months prior to expiration for permit renewal.

This system has been installed in compliance with applicable North Carolina General Statutes, Rules for Sewage Treatment and Disposal, and all conditions of the Improvement Permit and Construction Authorization.

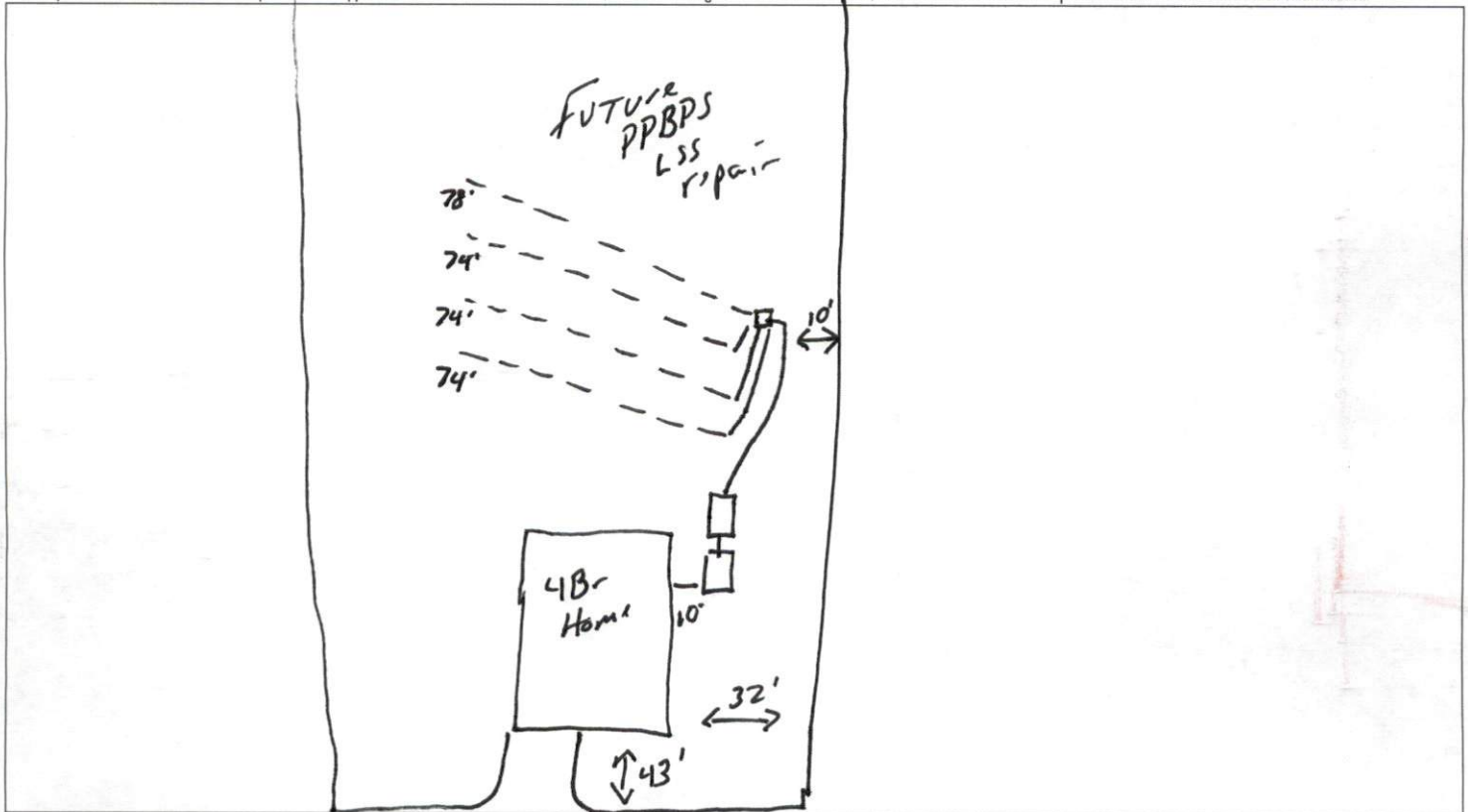

### PERMIT CONDITIONS:

I. Performance: System shall perform in accordance with Rule .1961.

II. Monitoring: As required by Rule .1961.

III. Maintenance: As required by Rule .1961. Other: \_\_\_\_\_

Subsurface system operator required? Yes ☐ No ☒

If yes, see attached sheet for additional operation conditions, maintenance and reporting.

IV. Operation: \_\_\_\_\_

V. Other: \_\_\_\_\_

☐ Manifold D-Box ☒ Pump ☒ Alarm ☐ H2O Line ☐ PWR Line

Following are the specifications for the sewage disposal system on the above captioned property.

Type of system: ☐ Conventional ☒ Other 25% reduction EQ4 Septic Tank: 1000 gallons Pump Tank: 1000 gallons

Subsurface No. of exact length width of depth of  
Drainage Field ditches 1 of each ditch 300 feet ditches 3 feet ditches 20 inches

French Drain Required: \_\_\_\_\_ Linear feet

Authorized State Agent

Mel RCH

Date

11-7-25

Oakmont - Lot #350  
4-Bedroom Septic Design  
310 Travelers Way - Harnett County  
Ascot Corporation, LLC  
PIN# 0507-64-6491

\*As Built Revision - Approved by Alex Adams

\*Not a Survey

Sketched from a plot plan supplied by owner

System: Pressure Manifold  
Lines: 1-4 (296')  
LTAR: 0.4  
20" Max Trench Bottom  
Accepted Status System  
Repair: Pressure Manifold  
Lines: 5-7 (225')  
LTAR: 0.4  
20" Max Trench Bottom  
Accepted Status System

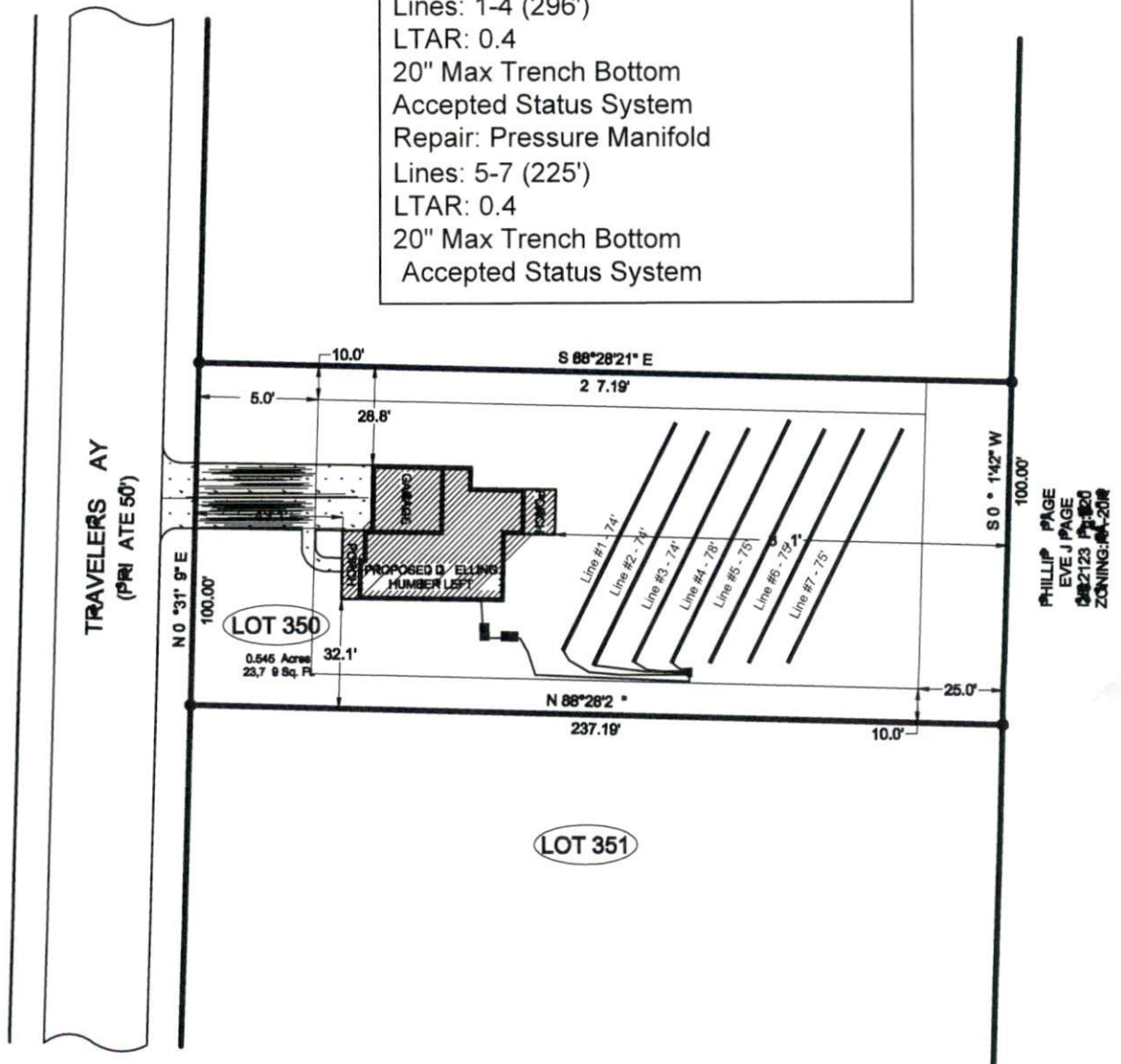

Adams  
Soil Consulting  
919-414-6761  
Job #1968

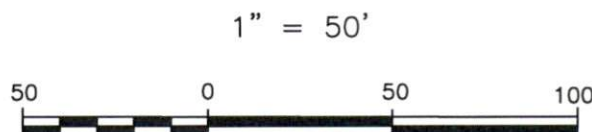

PHILLIP PAGE  
EVE J PAGE  
08/21/23 P. 120  
ZONING: R-20B