

OPTIONS

House Plan	Development	Lot #	Address	Garage Side	Total HSF	Total Under Roof
Janville	Oakmont	341	255 Travelers Way	Right	2130.74	2720.13

EXTERIOR:

<input checked="" type="checkbox"/>	Elevation STD or A
	Elevation B
	Elevation C
	Cement Siding
<input checked="" type="checkbox"/>	Vinyl Siding
	Lap siding only
<input checked="" type="checkbox"/>	Board and Batten
	Trellis
	Shutters
	3 Car Garage
	Side Load
	Garage Window Panels
	Garage door from double car to single car garage
	Garage Door to Back Yard
	Covered Back Porch
	Extended Porch
	Side Lite
	Stone Skirt
<input checked="" type="checkbox"/>	Stem
	Crawl

INTERIOR:

	Extra windows in living room
	Optional Kitchen Layout
	1st Floor Guest Suite
	1st Floor Flex Room
<input checked="" type="checkbox"/>	Standard Electric Fireplace
	Gas Fireplace
	Shiplap Electric Fireplace
	Shiplap Gas Fireplace
	Bookshelves
	Under Cab Lighting
	Bonus Room
	2nd Vanity in Secondary bathroom
	Linen Room Door (Argyle Owner Suite Only)
	Open Railing
	Attic Stairs
	Laundry Sink

ELECTRICAL:

	Under Cab Lights
	Second Vanity - Upstairs bathroom

Janville Model Garage RIGHT

STANDARD ELEVATIONS

WITH OPTIONS

AUGUST 16th, 2024



ORIGINAL SKETCH FRONT ELEVATION

BUILDING AREAS:

HEATED AREAS:	
FIRST FLOOR	± 1,273.49 SQ FT
SECOND FLOOR	± 857.25 SQ FT
TOTAL HEATED	± 2,130.74 SQ FT

SECOND FLOOR (OPT)	± 1,053.16 SQ FT
OPT. TOTAL HEATED	± 2,331.65 SQ FT

UNHEATED AREAS:	
PORCHES	± 221.82 SQ FT
GARAGE	± 367.57 SQ FT
TOTAL UNHEATED	± 589.39 SQ FT

TOTAL AREA UNDER ROOF:	± 2,720.13 SQ FT
-------------------------------	-------------------------

OPT. TOTAL AREA UNDER ROOF:	± 2,921.04 SQ FT
------------------------------------	-------------------------

SHEET INDEX

A0	COVER SHEET
P1	MAIN FLOOR PLAN PLUMBING LOCATIONS
P1.1	UPPER FLOOR PLAN PLUMBING LOCATIONS
A1	MAIN FLOOR PLAN MARKETING
A1.1	UPPER FLOOR PLAN MARKETING
A1.2	MAIN FLOOR PLAN DIMENSIONED PLANS
A1.3	UPPER FLOOR PLAN DIMENSIONED PLANS
A1.4	ROOF PLANS - STANDARD & OPTION "B"
A2	ALL EXTERNAL ELEVATIONS "STANDARD"
A2.1	ALL EXTERNAL ELEVATIONS OPTION "B"
A3	CONSTRUCTION SECTIONS & DETAILS
A4	WINDOW & DOOR SCHEDULES
E1	MAIN FLOOR PLAN - ELECTRICAL
E1.1	UPPER FLOOR PLAN - ELECTRICAL
E1.3	ELECTRICAL / TRUSS MAIN FLOOR OVERLAY

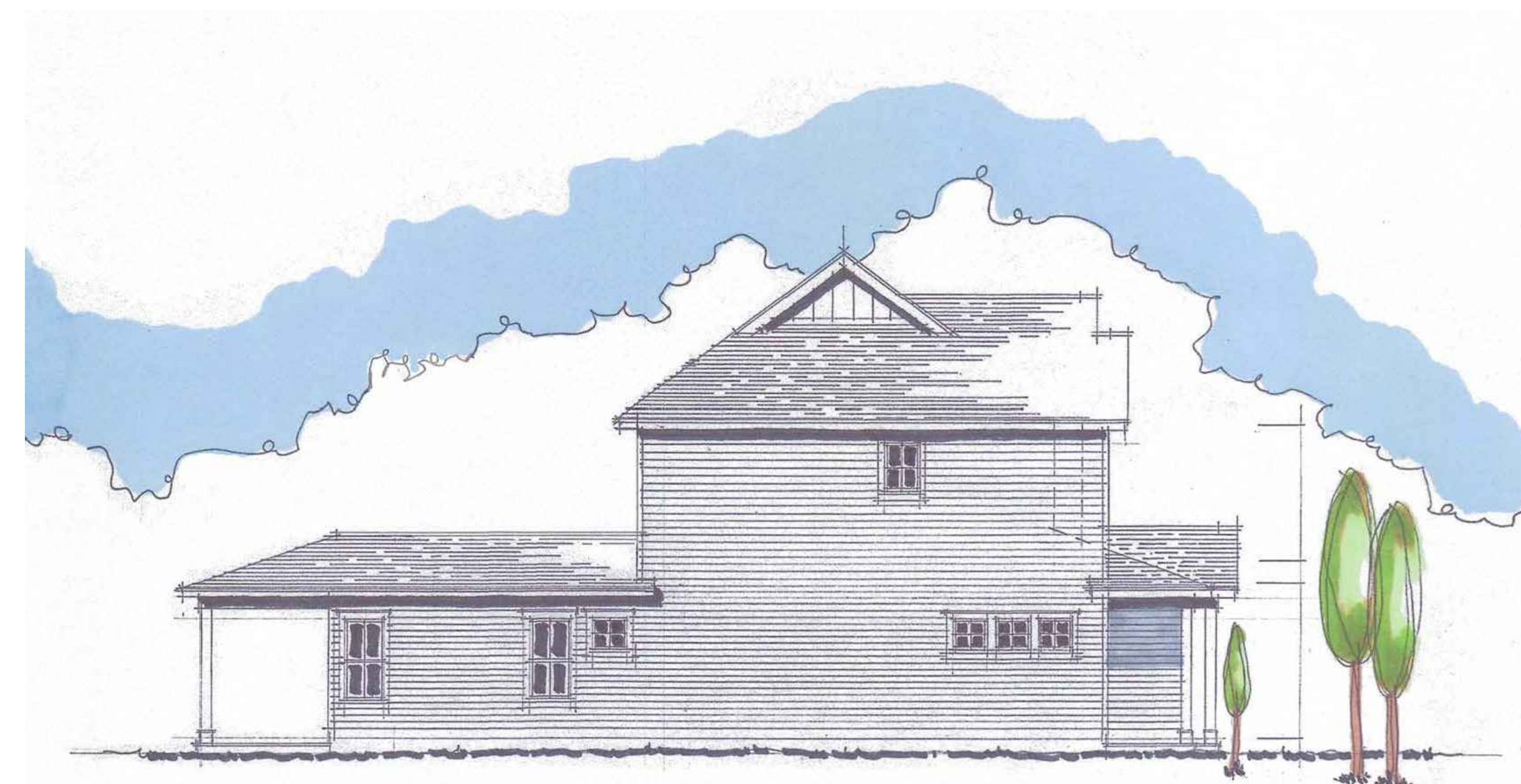

STANDARD SIDE ELEVATION

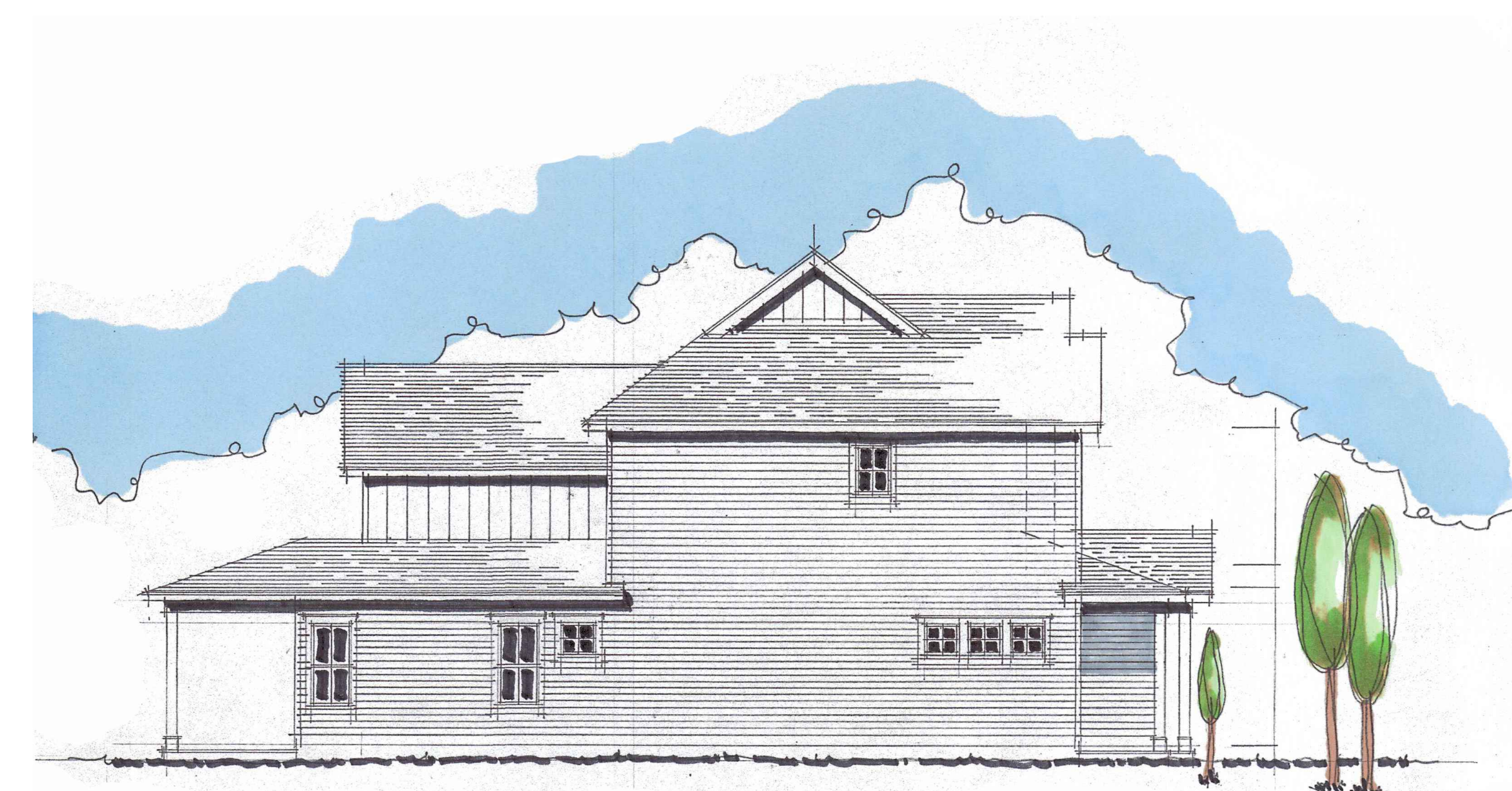

OPTIONAL SIDE ELEVATION

REVISIONS:

J.S. THOMPSON
ENGINEERING, INC.
333 E. SIX FORKS RD, SUITE 180
RALEIGH, NC 27609
PHONE: (919) 789-9919
FAX: (919) 789-9921
N.C. LICENSE NO. C-1733

ASCOT
Land Development and Construction
(910) 688-7361 • www.ascotgrp.com

THE JANVILLE

COVER SHEET

DATE: 2024-16-08
DRAWN BY: JST
ENGINEER: JST
CHECKED BY: NS
Q.C. BY: NS
SCALE:

SHEET NUMBER#:
A0

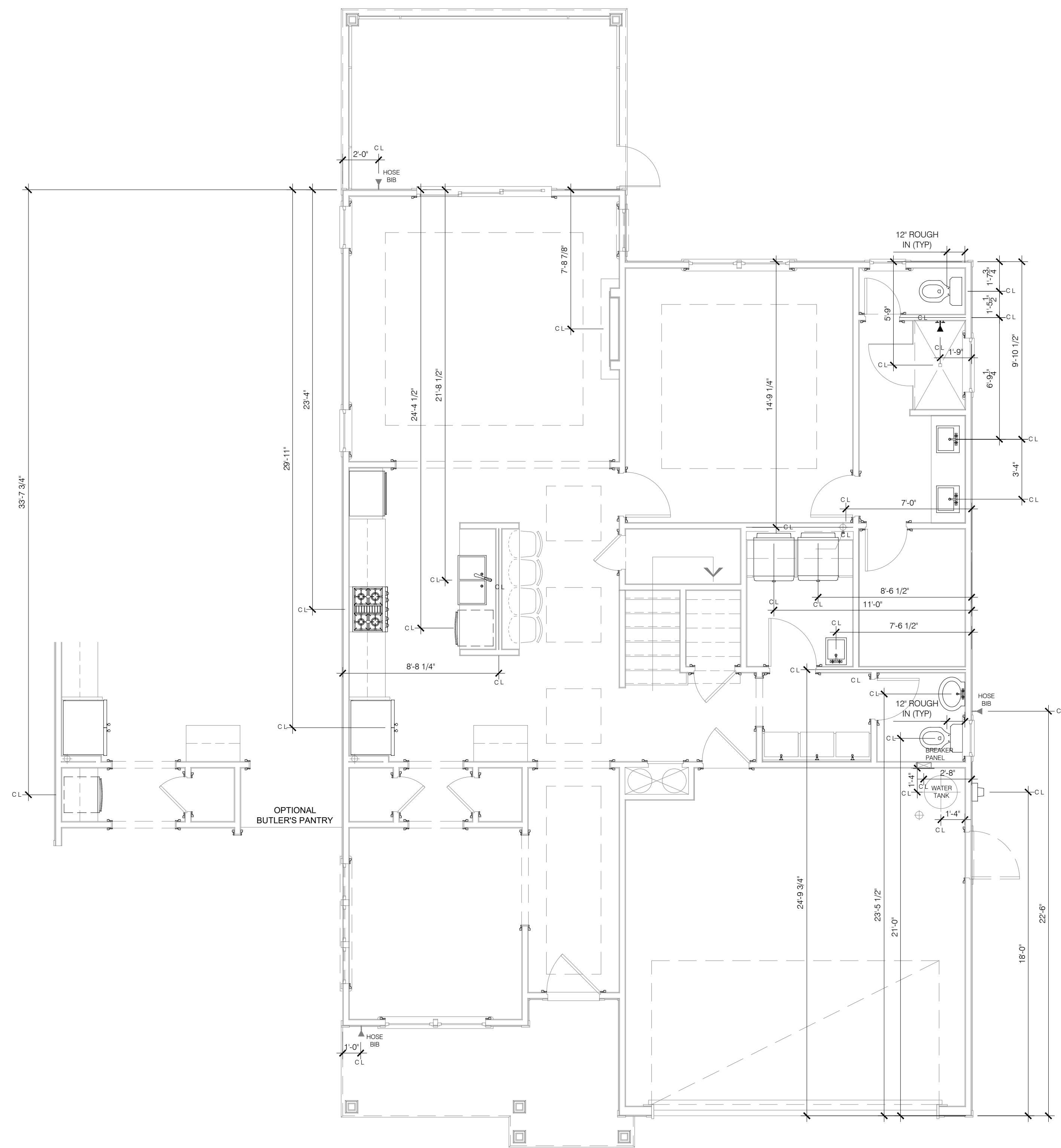

MAIN FLOOR LEVEL

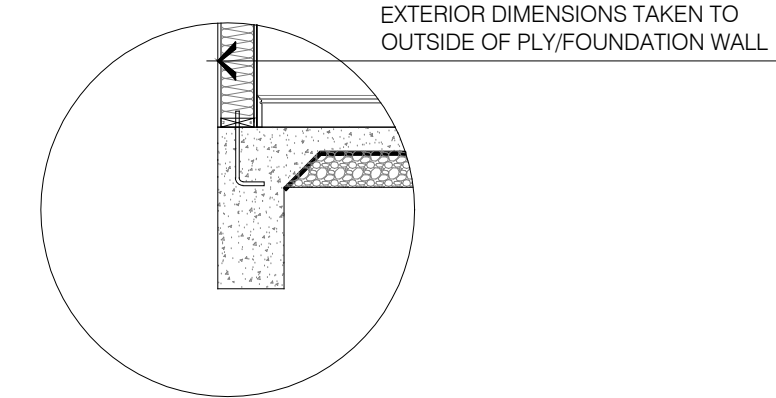

PLUMBING FIXTURE LOCATIONS PLANS - STANDARD WITH OPTIONS
SCALE: 1/4" = 1'-0"

REVISIONS:

J.S. THOMPSON
ENGINEERING, INC.
333 E. SIX FORKS RD., SUITE 180
RALEIGH, NC 27609
PHONE: (919) 789-9919
FAX: (919) 789-9921
N.C. LICENSE NO. C-1733

ASCOT
Land Development and Construction
(910) 688-7361 • www.ascotgrp.com

THE JANVILLE
MAIN FLOOR PLAN
PLUMBING LOCATIONS

DATE: 2024-16-08
DRAWN BY: JST
ENGINEER: NS
CHECKED BY: NS
Q.C. BY:
SCALE:
SHEET NUMBER#:
P1

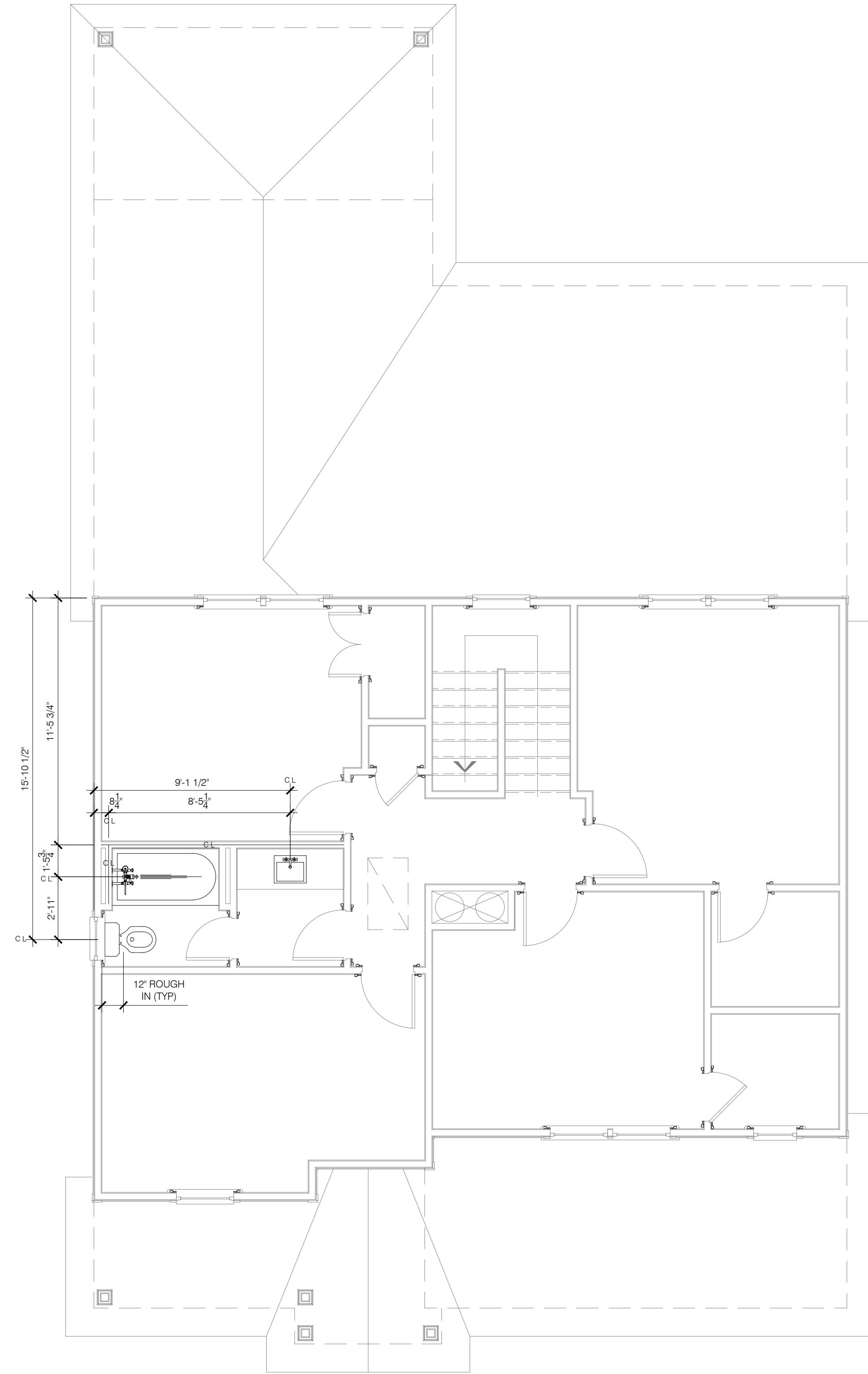

UPPER FLOOR LEVEL "STANDARD"

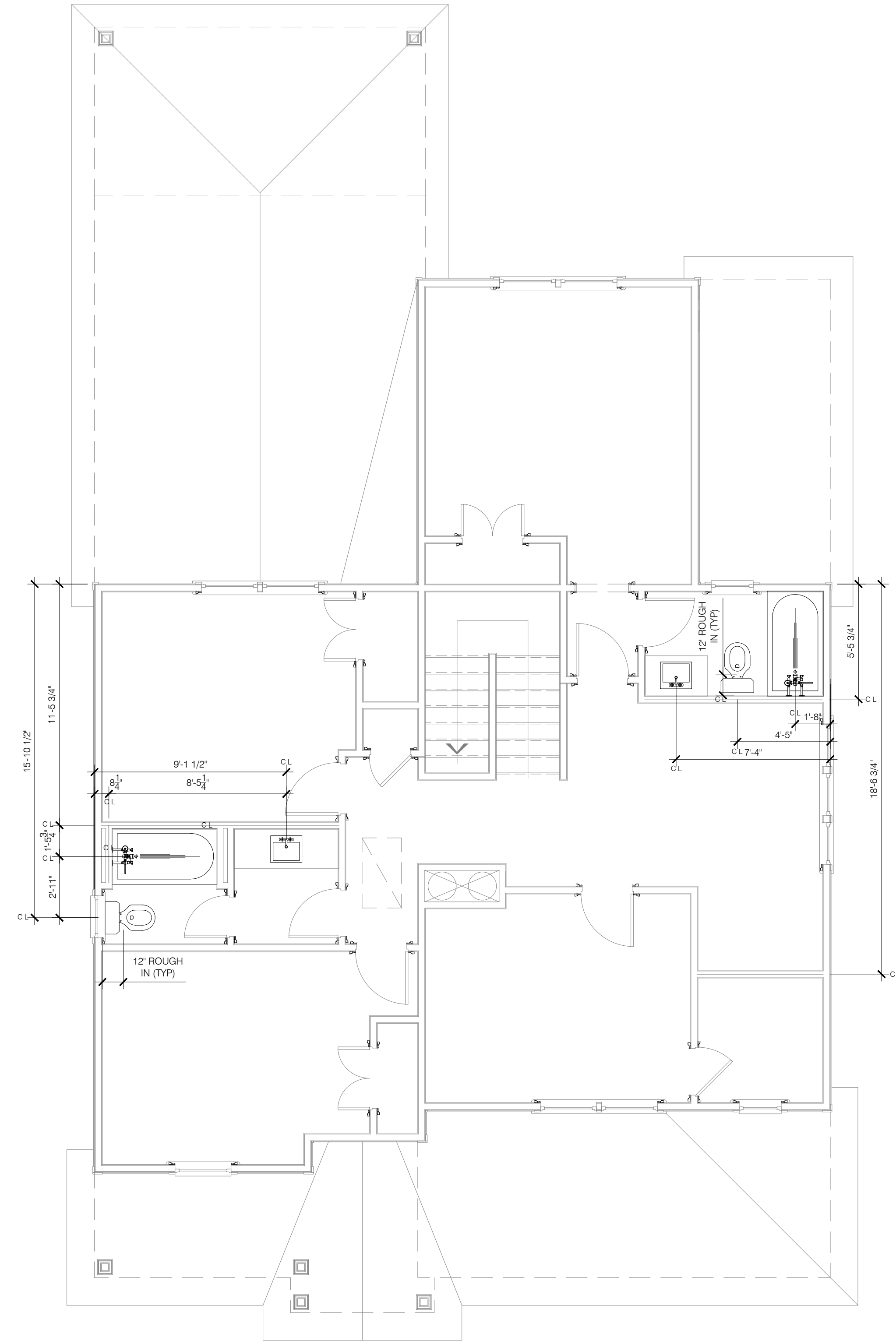

UPPER FLOOR LEVEL OPTION "B"

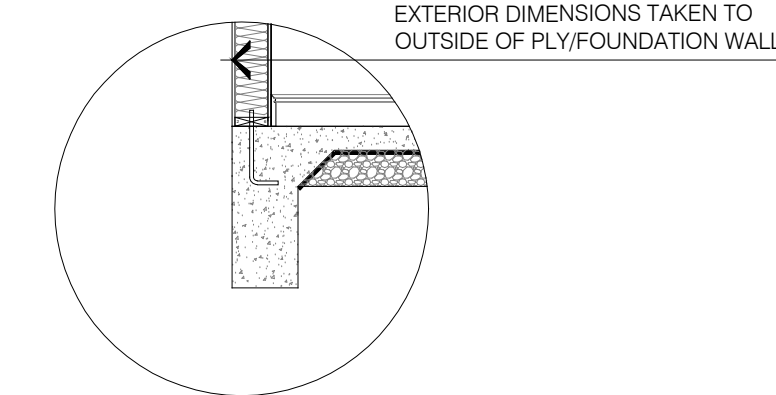

PLUMBING FIXTURE LOCATIONS PLANS - WITH OPTIONS
SCALE: 1/4" = 1'-0"

REVISIONS:

J.S. THOMPSON
ENGINEERING, INC.
333 E. SIX FORKS RD., SUITE 180
RALEIGH, NC 27609
PHONE: (919) 789-9919
FAX: (919) 789-9921
N.C. LICENSE NO. C-1733

ASCOT
Land Development and Construction
(910) 688-7361 • www.ascotgrp.com

THE JANVILLE
UPPER FLOOR PLAN
PLUMBING LOCATIONS

DATE: 2/24/16
DRAWN BY: JST
ENGINEER: NS
CHECKED BY: NS
SCALE:
SHEET NUMBER:
P1.1

BUILDING AREAS:

HEATED AREAS:	
FIRST FLOOR	± 1,273.49 SQ FT
SECOND FLOOR	± 857.25 SQ FT
TOTAL HEATED	± 2,130.74 SQ FT
UNHEATED AREAS:	
SECOND FLOOR (OPT)	± 1,053.16 SQ FT
OPT. TOTAL HEATED	± 2,331.65 SQ FT
UNHEATED AREAS:	
PORCHES	± 221.82 SQ FT
GARAGE	± 367.57 SQ FT
TOTAL UNHEATED	± 589.39 SQ FT
TOTAL AREA UNDER ROOF:	± 2,720.13 SQ FT
OPT. TOTAL AREA UNDER ROOF:	± 2,921.04 SQ FT

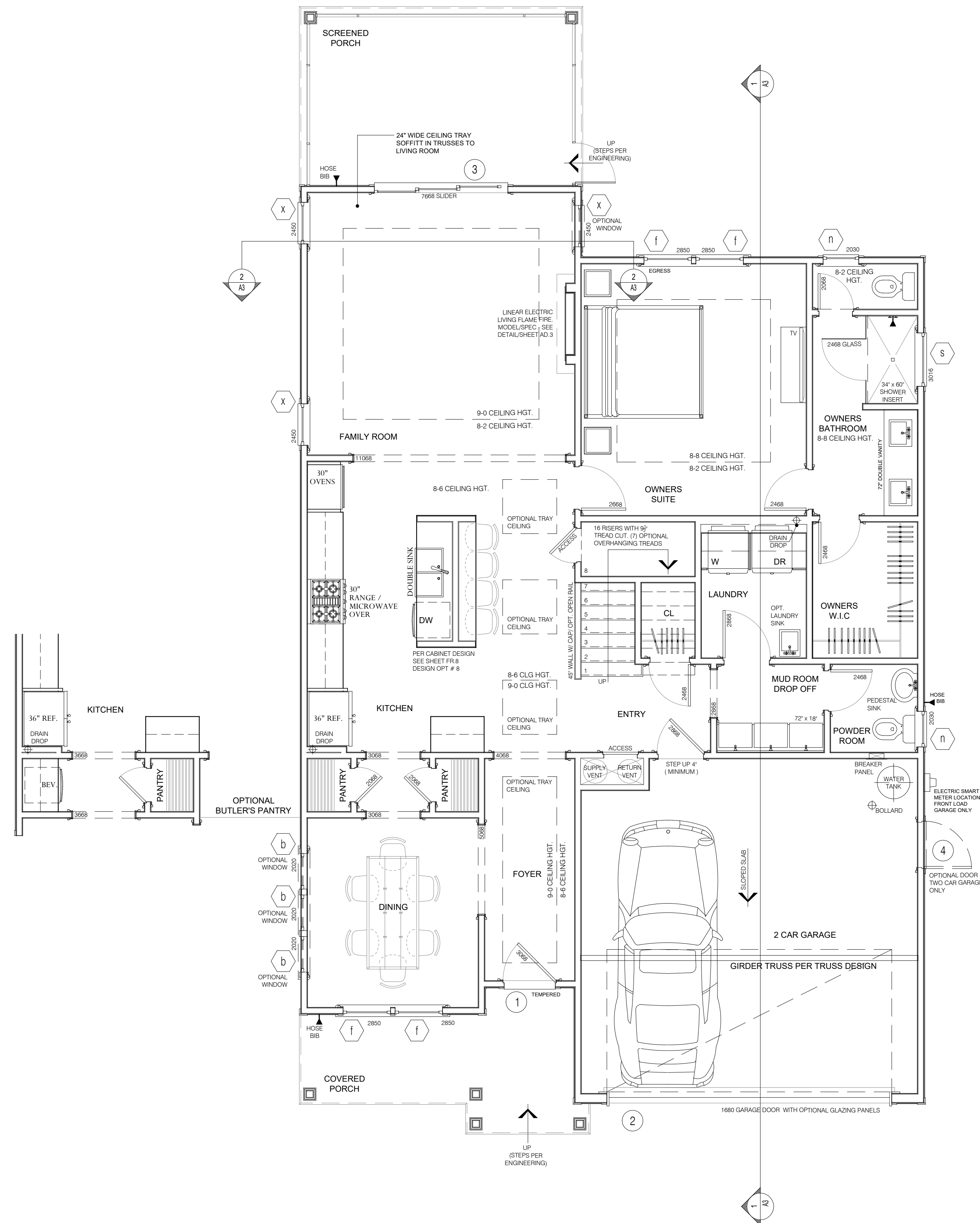

NOTES:
ALL CASED OPENINGS SHOWN
ARE OPTIONAL.

MAIN FLOOR PLAN - WITH OPTIONS
SCALE: 1/4" = 1'-0"

REVISIONS:

J.S. THOMPSON
ENGINEERING, INC.
333 E. SIX FORKS RD., SUITE 180
RALEIGH, NC 27609
PHONE: (919) 789-9919
FAX: (919) 789-9921
N.C. LICENSE NO. C-1733

ASCOT
Land Development and Construction
(910) 688-7361 • www.ascotgrp.com

THE JANVILLE
MAIN FLOOR PLAN

DATE: 2024-16-08
DRAWN BY: JST
ENGINEER: NS
CHECKED BY: NS
Q.C. BY:
SCALE:
SHEET NUMBER:
A1

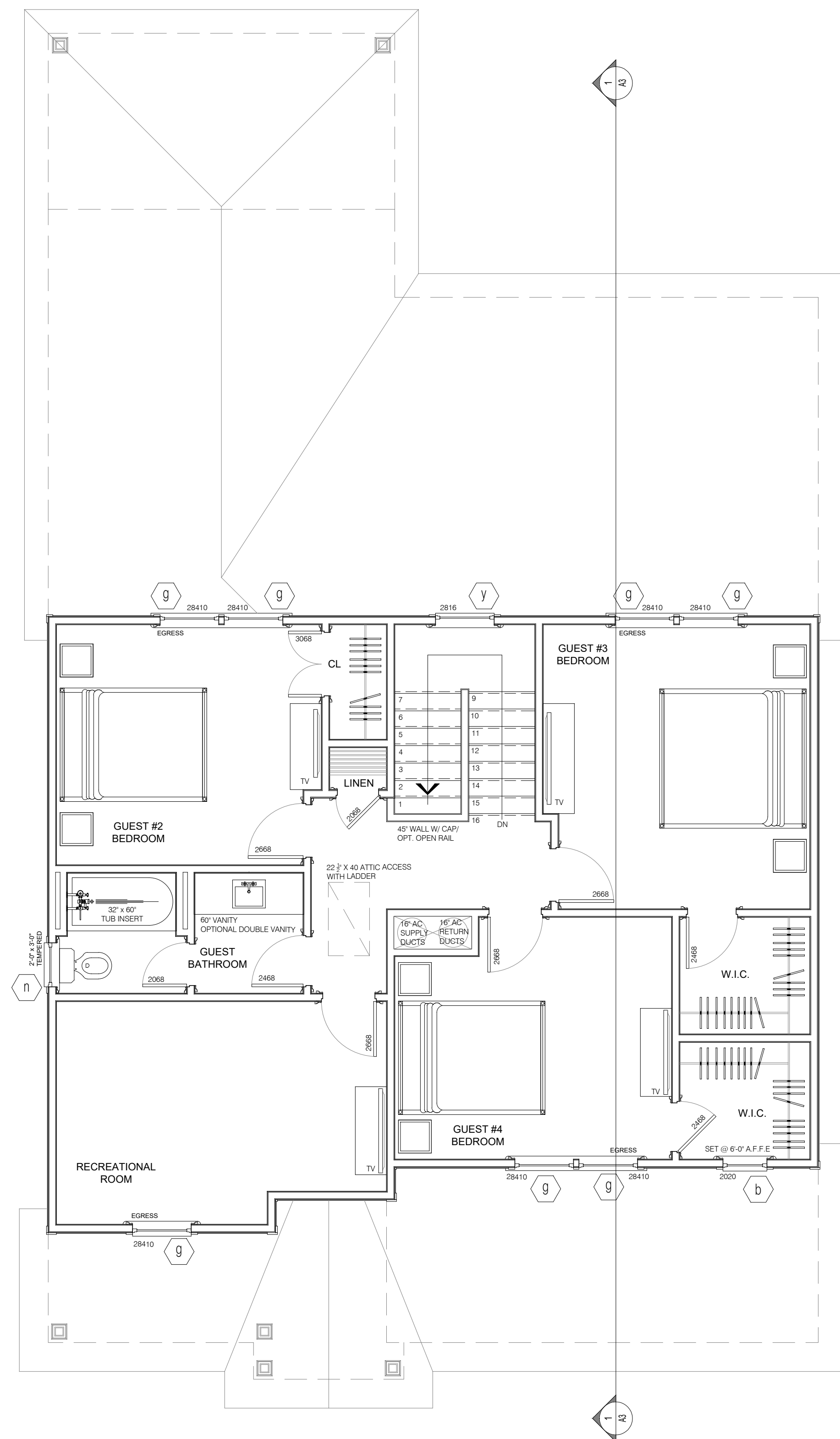

UPPER FLOOR LEVEL "STANDARD"

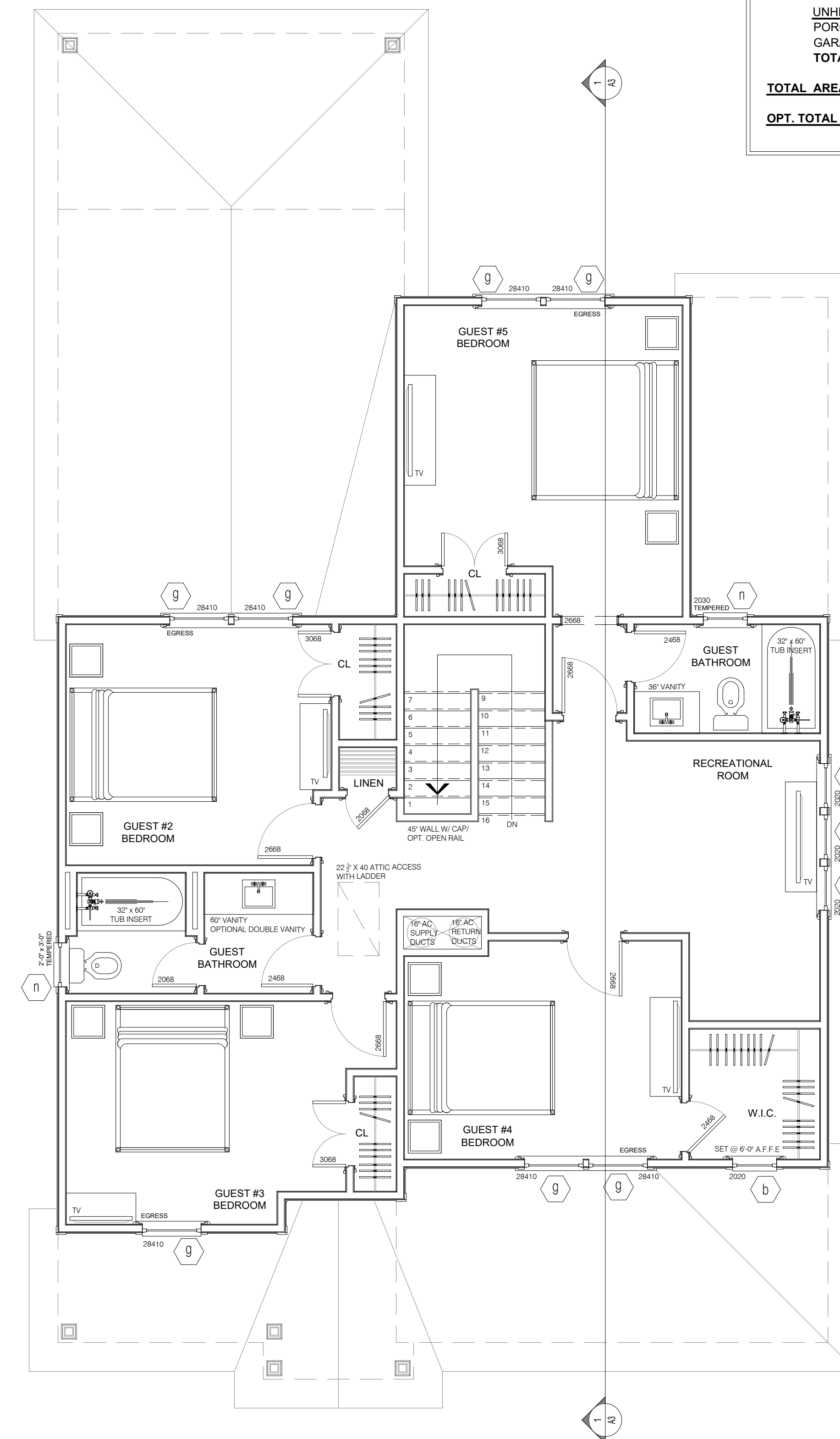

UPPER FLOOR LEVEL OPTION "B"

BUILDING AREAS:	
HEATED AREAS:	
FIRST FLOOR	± 1,273.49 SQ FT
SECOND FLOOR	± 857.25 SQ FT
TOTAL HEATED	± 2,130.74 SQ FT
UNHEATED AREAS:	
SECOND FLOOR (OPT)	± 1,053.16 SQ FT
OPT. TOTAL HEATED	± 2,331.65 SQ FT
UNHEATED AREAS:	
PORCHES	± 221.82 SQ FT
GARAGE	± 367.57 SQ FT
TOTAL UNHEATED	± 589.39 SQ FT
TOTAL AREA UNDER ROOF:	± 2,720.13 SQ FT
OPT. TOTAL AREA UNDER ROOF:	± 2,921.04 SQ FT

NOTES:
ALL CASED OPENINGS SHOWN
ARE OPTIONAL.

REVISIONS:

J.S. THOMPSON
ENGINEERING, INC.
333 E. SIX FORKS RD., SUITE 180
RALEIGH, NC 27609
PHONE: (919) 789-9919
FAX: (919) 789-9921
N.C. LICENSE NO. C-1733

ASCOT
Land Development and Construction
(910) 688-7361 • www.ascotgrp.com

THE JANVILLE
UPPER FLOOR PLAN

DATE: 2024-16-08
DRAWN BY: JST
ENGINEER: NS
CHECKED BY: NS
O.C. BY: NS
SCALE:
SHEET NUMBER:
A1.1

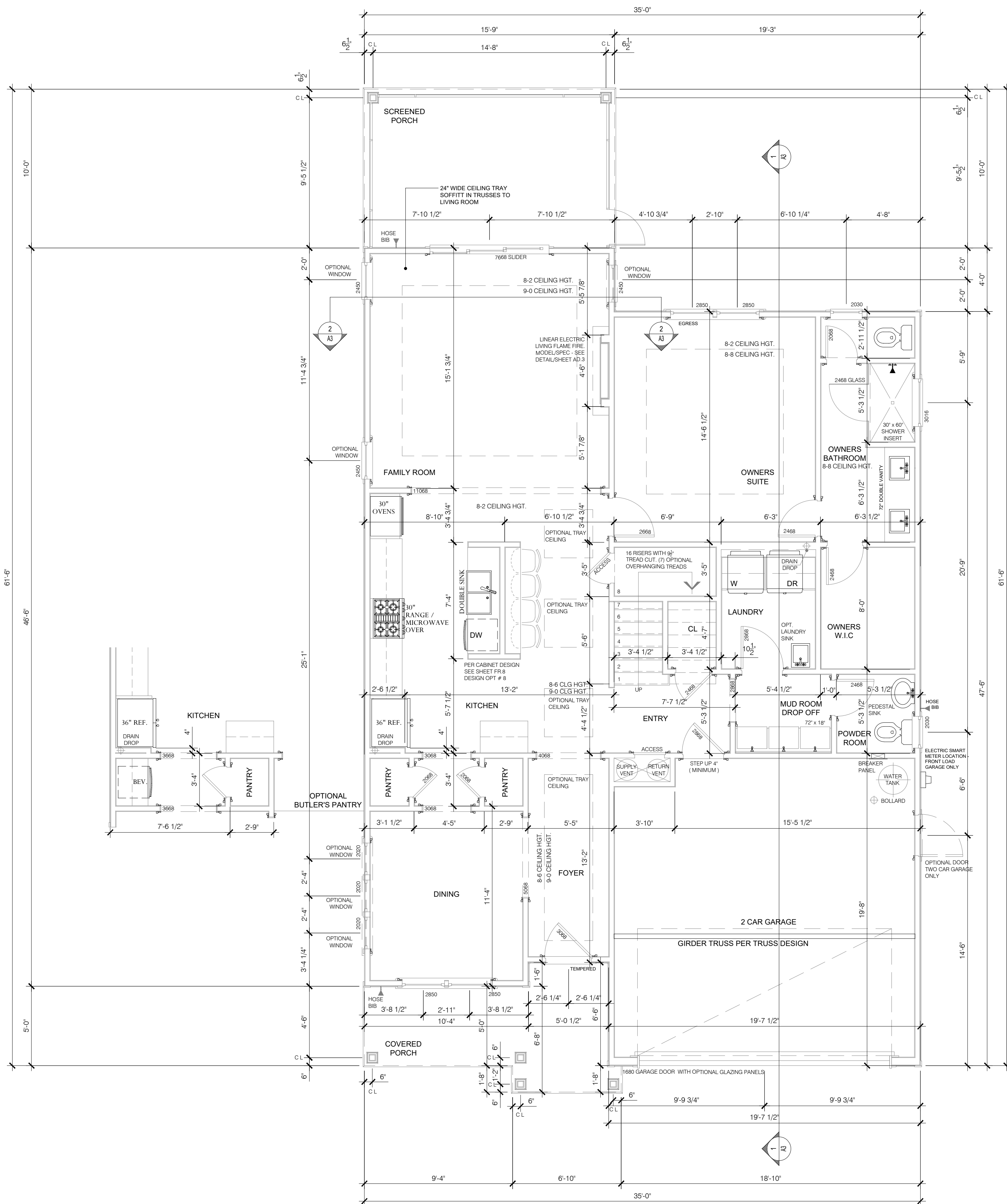

BUILDING AREAS:

HEATED AREAS:	
FIRST FLOOR	± 1,273.49 SQ FT
SECOND FLOOR	± 857.25 SQ FT
TOTAL HEATED	± 2,130.74 SQ FT
UNHEATED AREAS:	
PORCHES	± 221.82 SQ FT
GARAGE	± 367.57 SQ FT
TOTAL UNHEATED	± 589.39 SQ FT
TOTAL AREA UNDER ROOF:	± 2,720.13 SQ FT
OPT. TOTAL AREA UNDER ROOF:	± 2,921.04 SQ FT

NOTES:
ALL CASSED OPENINGS SHOWN
ARE OPTIONAL.

MAIN FLOOR PLAN - WITH OPTIONS
SCALE: 1/4" = 1'-0"

REVISIONS:

J.S. THOMPSON
ENGINEERING, INC.
333 E. SIX FORKS RD., SUITE 180
RALEIGH, NC 27609
PHONE: (919) 789-9919
FAX: (919) 789-9921
N.C. LICENSE NO. C-1733

ASCOT
Land Development and Construction
(910) 688-7361 • www.ascotgrp.com

THE JANVILLE
MAIN FLOOR PLAN
DIMENSIONED

DATE: 2024-16-08
DRAWN BY: JST
ENGINEER: NS
CHECKED BY: NS
Q.C. BY: NS
SCALE:
SHEET NUMBER:
A1.2

Copyright Ascot Corporation, LLC. All Rights Reserved 2022

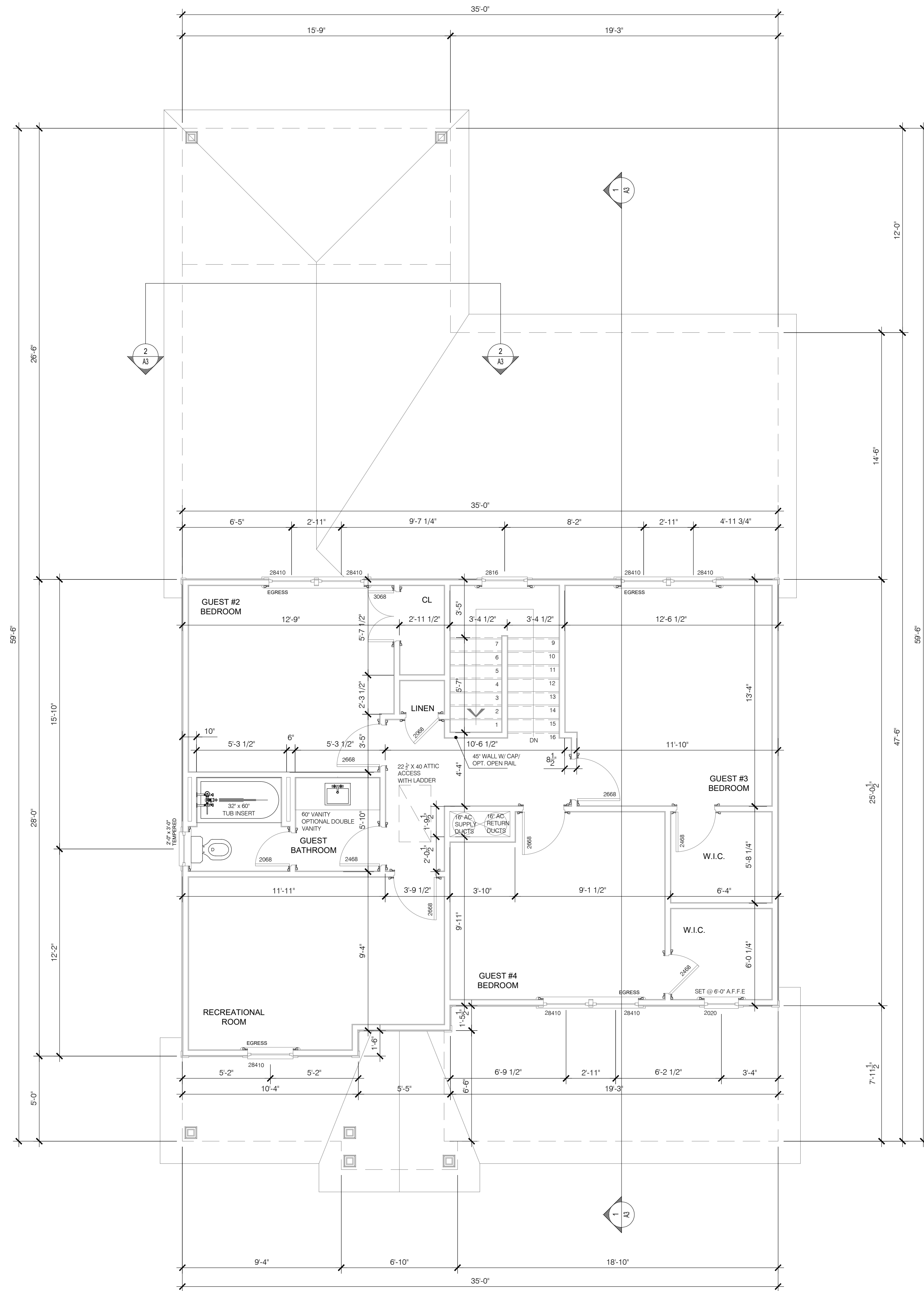

UPPER FLOOR LEVEL "STANDARD"

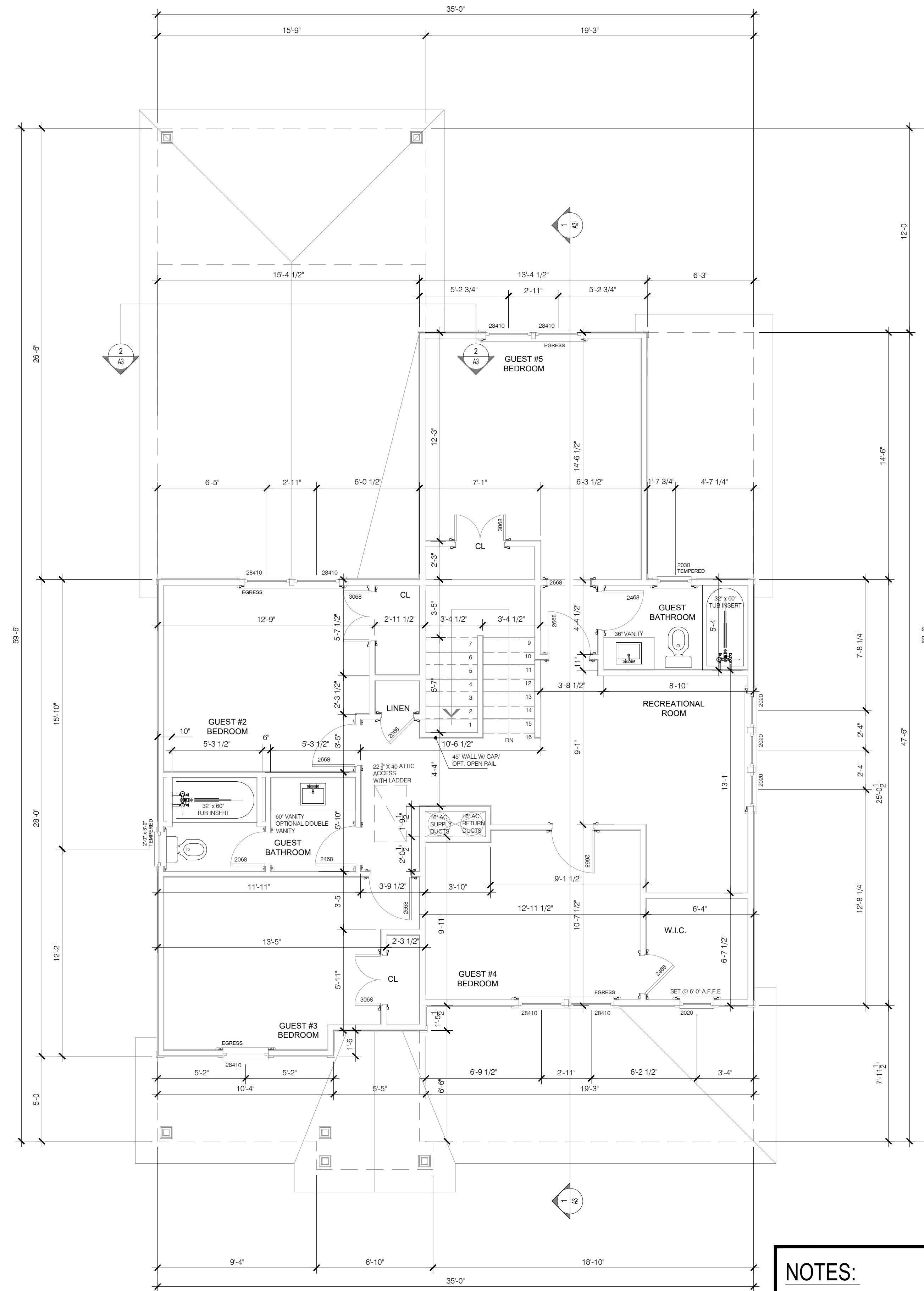

UPPER FLOOR LEVEL OPTION "B"

NOTES:
ALL CASSED OPENINGS SHOWN
ARE OPTIONAL.

UPPER FLOOR PLAN - WITH OPTIONS
SCALE: 1/4" = 1'-0"

REVISIONS:

J.S. THOMPSON
ENGINEERING, INC.
333 E. SIX FORKS RD., SUITE 180
RALEIGH, NC 27609
PHONE: (919) 789-9919
FAX: (919) 789-9921
N.C. LICENSE NO. C-1733

ASCOT
Land Development and Construction
(910) 688-7361 • www.ascotgrp.com

THE JANVILLE
UPPER FLOOR PLAN
DIMENSIONED

DATE: 2024-16-08
DRAWN BY: JST
ENGINEER: NS
CHECKED BY: NS
O.C. BY:
SCALE:
SHEET NUMBER:
A1.3

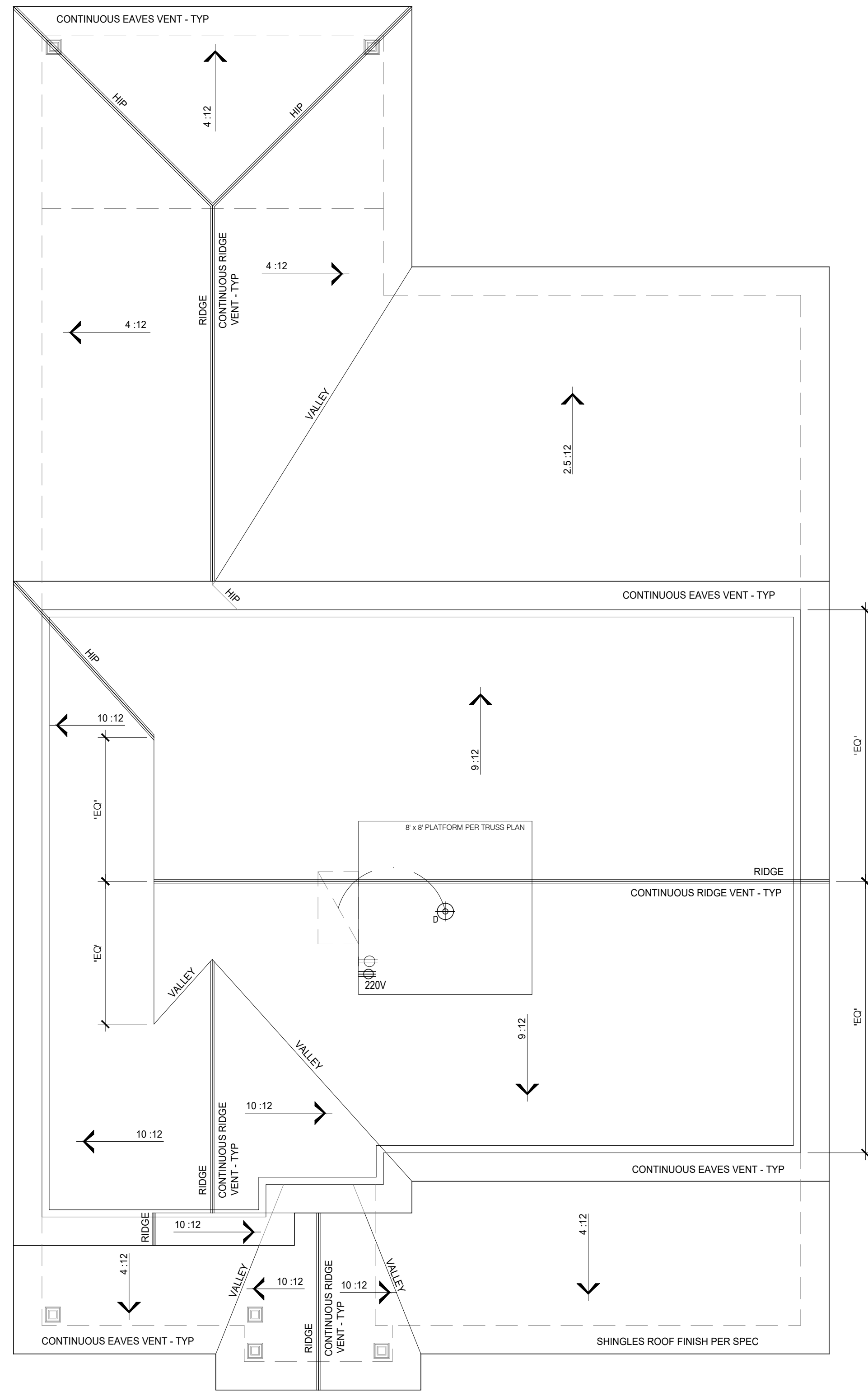

STANDARD

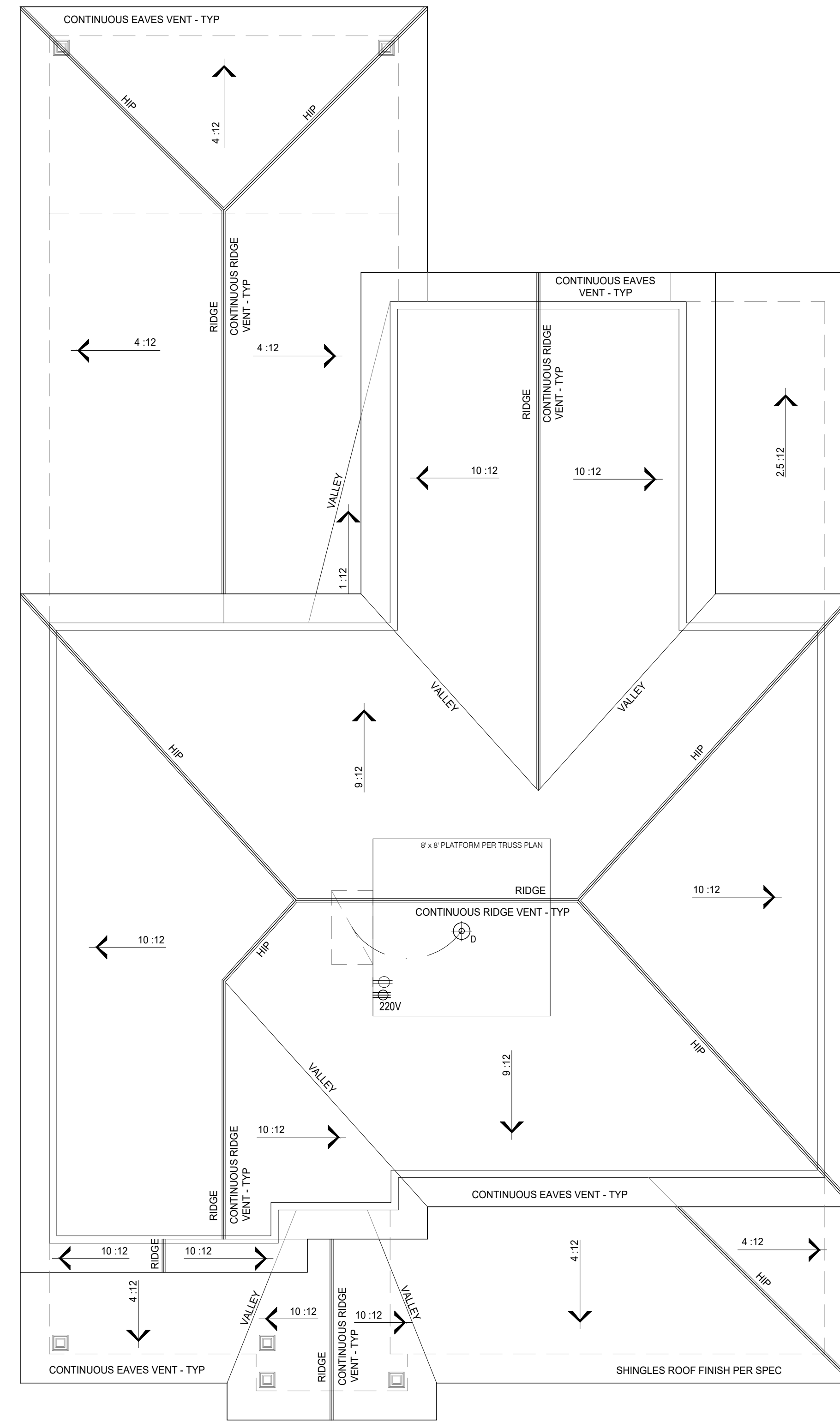

OPTION "B"

ROOF PLAN - PRE TRUSS DESIGN
SCALE: 1/4" = 1'-0"

REVISIONS:

J.S. THOMPSON
ENGINEERING, INC.
333 E. SIX FORKS RD, SUITE 180
RALEIGH, NC 27609
PHONE: (919) 789-9919
FAX: (919) 789-9921
N.C. LICENSE NO. C-1733

ASCOT
Land Development and Construction
(910) 688-7361 • www.ascotgrp.com

THE JANVILLE
ROOF PLAN

DATE: 2024-16-08
DRAWN BY: JST
ENGINEER: NS
CHECKED BY: NS
Q.C. BY: NS
SCALE:
SHEET NUMBER:
A1.4



FRONT ELEVATION - STANDARD OPTION
SCALE: 1/4" = 1'-0"

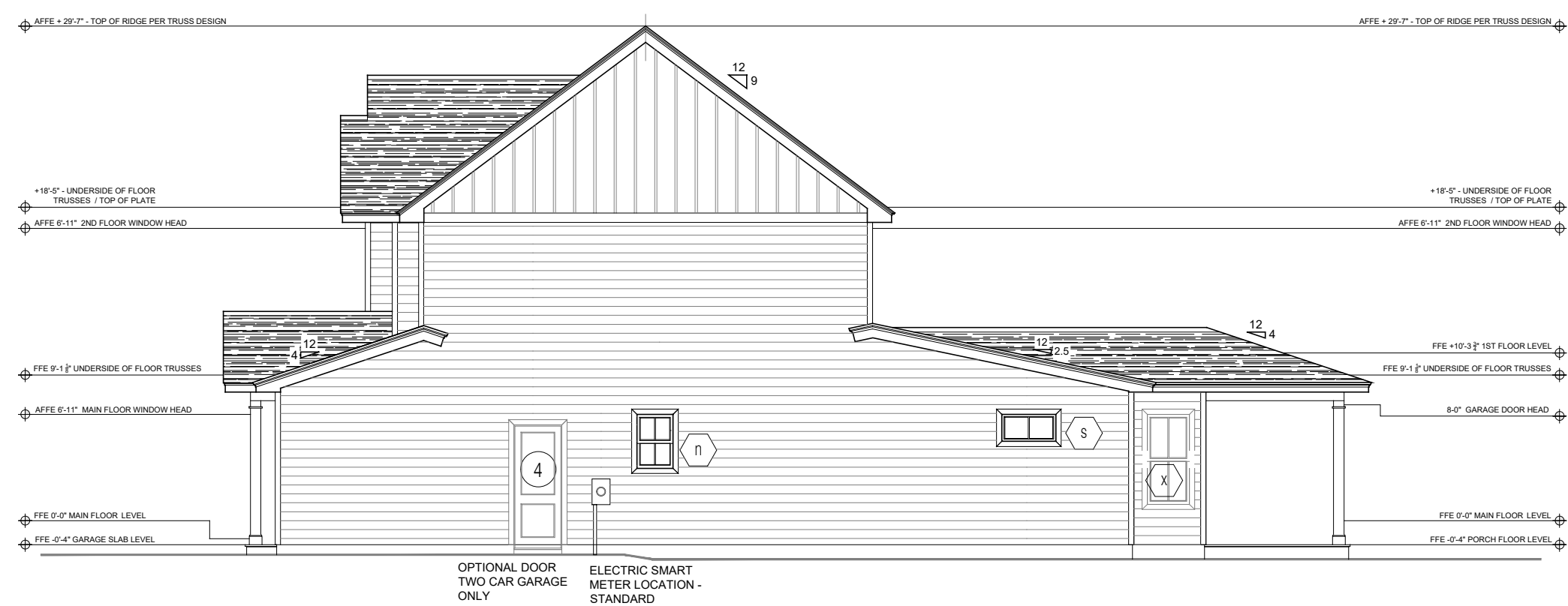

RIGHT SIDE ELEVATION - STANDARD OPTION
SCALE: 1/8" = 1'-0"



REAR ELEVATION - STANDARD OPTION
SCALE: 1/8" = 1'-0"



LEFT SIDE ELEVATION - STANDARD OPTION
SCALE: 1/8" = 1'-0"

REVISIONS:

J.S. THOMPSON
ENGINEERING, INC.
333 E. SIX FORKS RD., SUITE 180
RALEIGH, NC 27609
PHONE: (919) 789-9919
FAX: (919) 789-9921
N.C. LICENSE NO. C-17333

ASCOT
Land Development and Construction
(910) 688-7361 • www.ascotgrp.com

THE JANVILLE
ALL EXTERNAL ELEVATIONS

DATE: 2024-16-08
DRAWN BY: JST
ENGINEER: JST
CHECKED BY: NS
O.C. BY: NS
SCALE:
SHEET NUMBER: A2



FRONT ELEVATION - OPTION "B"
SCALE: 1/4" = 1'-0"

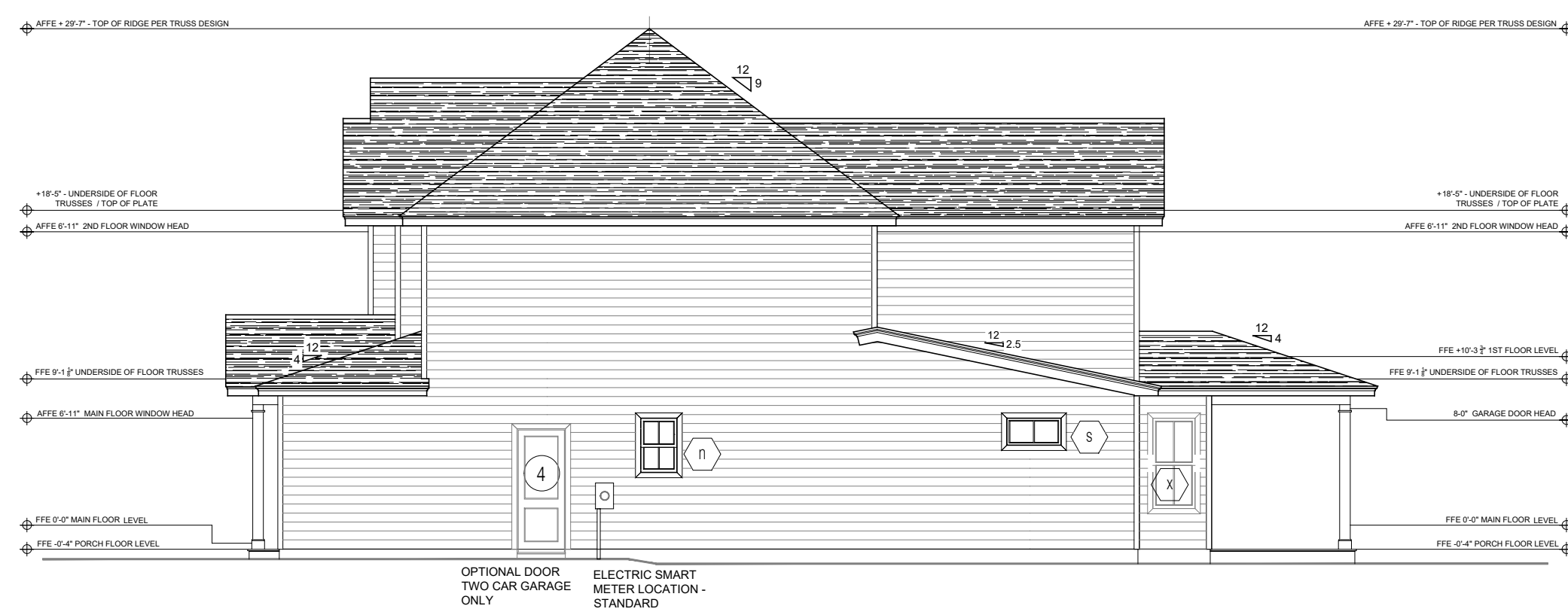

RIGHT SIDE ELEVATION - OPTION "B"
SCALE: 1/8" = 1'-0"



REAR ELEVATION - OPTION "B"
SCALE: 1/8" = 1'-0"



LEFT SIDE ELEVATION - OPTION "B"
SCALE: 1/8" = 1'-0"

REVISIONS:

J.S. THOMPSON
ENGINEERING, INC.
333 E. SIX FORKS RD, SUITE 180
RALEIGH, NC 27609
PHONE: (919) 789-9919
FAX: (919) 789-9921
N.C. LICENSE NO. C-1733

ASCOT
Land Development and Construction
(910) 688-7361 • www.ascotgrp.com

THE JANVILLE
ALL EXTERNAL ELEVATIONS
OPTION "B"

DATE: 2024-16-08
DRAWN BY: JST
ENGINEER: JST
CHECKED BY: NS
O.C. BY: NS
SCALE:
SHEET NUMBER:
A2.1

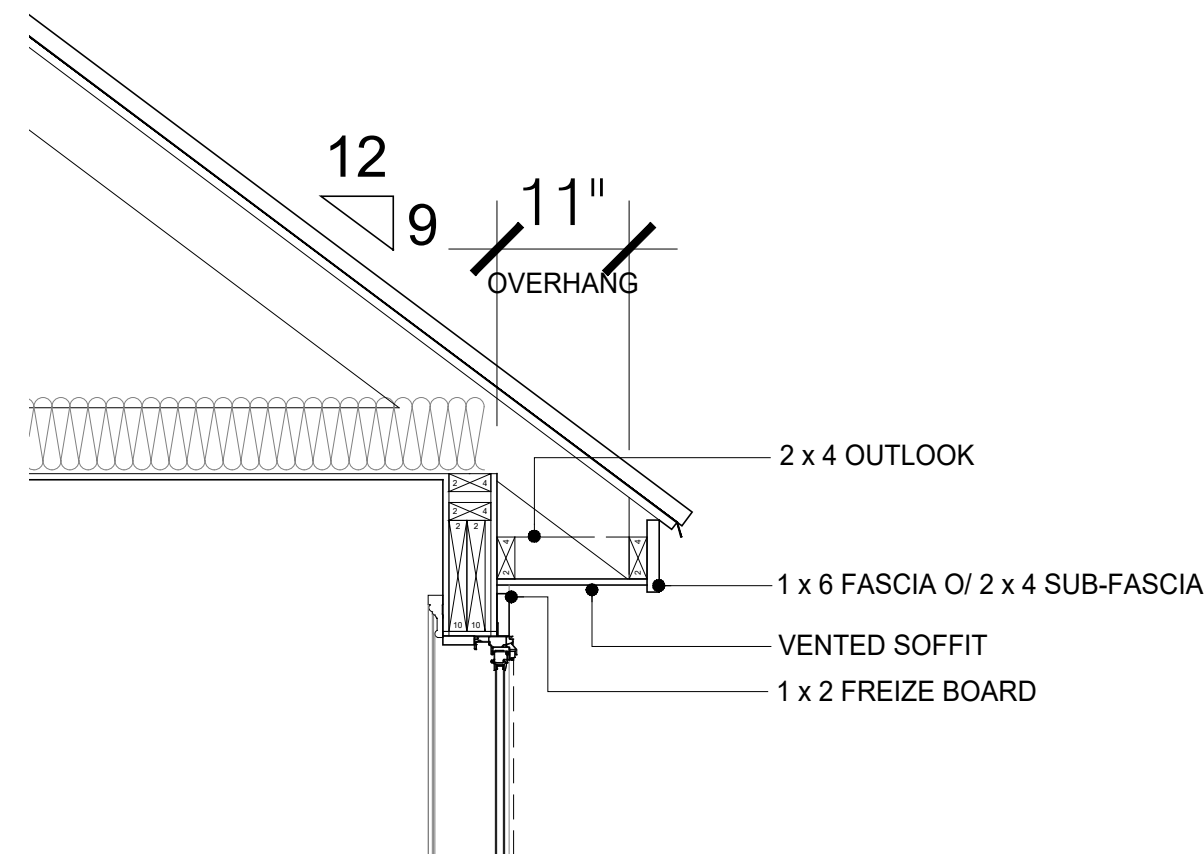

DETAIL A
SCALE: 3/4" = 1'-0"

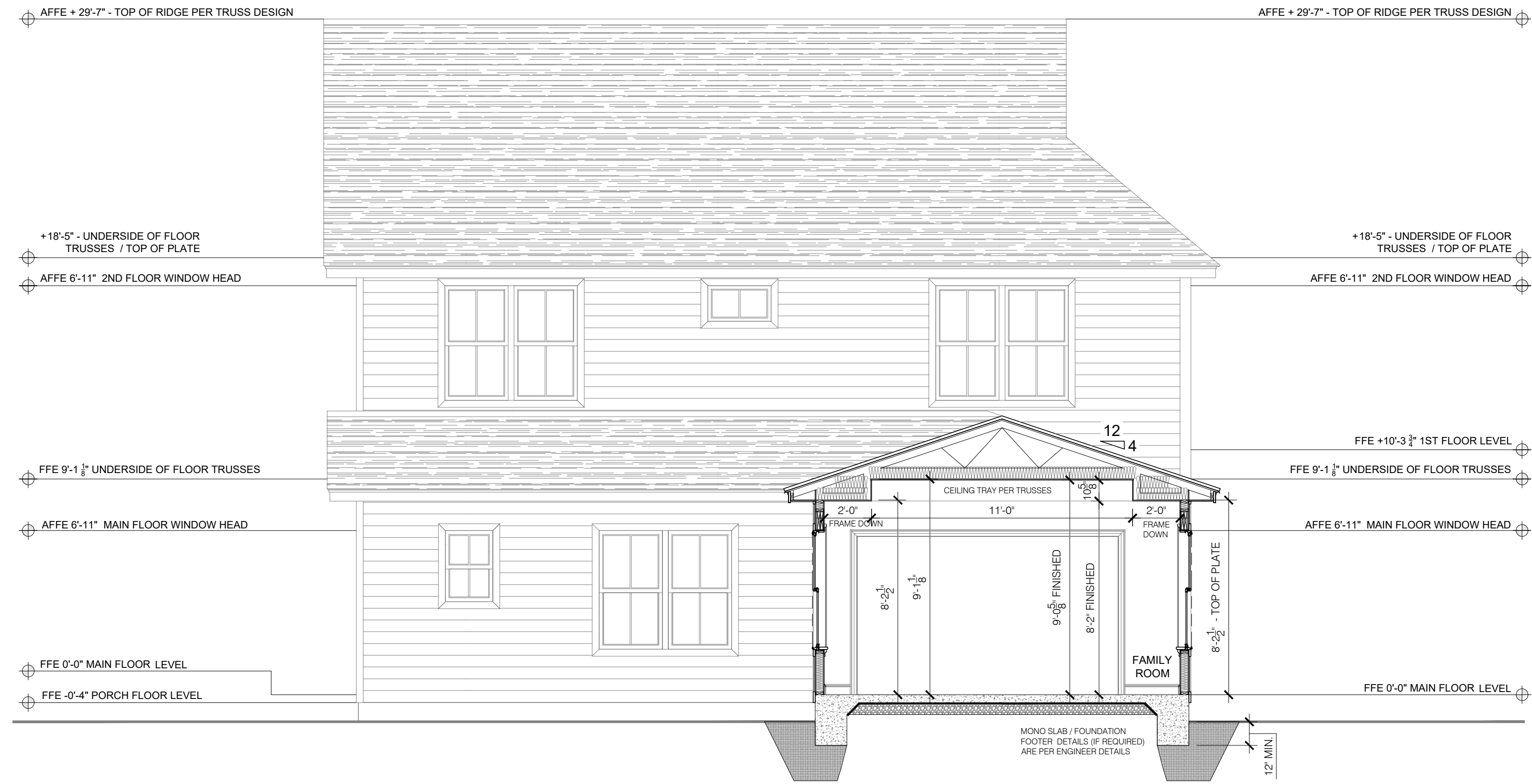

BUILDING SECTION (SEE STANDARD FLOOR PLAN) - 2
SCALE: 1/4" = 1'-0"

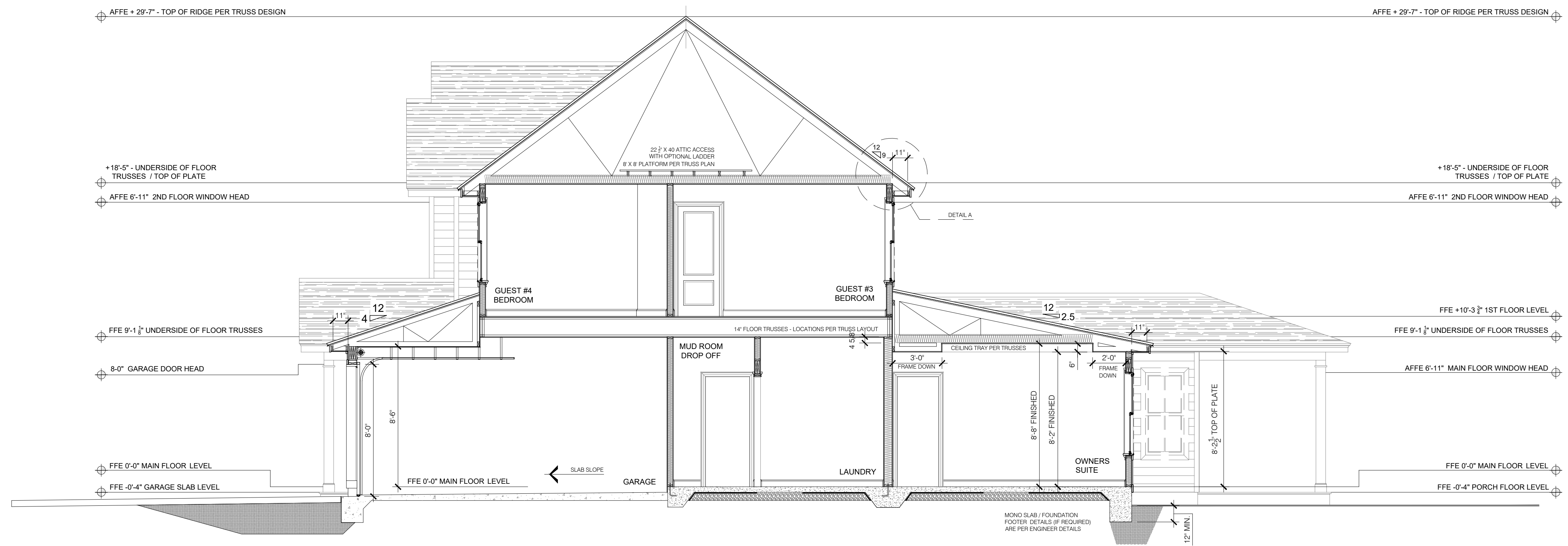

BUILDING SECTION (SEE STANDARD FLOOR PLAN) - 1
SCALE: 1/4" = 1'-0"

REVISIONS:

J.S. THOMPSON
ENGINEERING, INC.
333 E. SIX FORKS RD., SUITE 180
RALEIGH, NC 27609
PHONE: (919) 789-9919
FAX: (919) 789-9921
N.C. LICENSE NO. C-1733

ASCOT
Land Development and Construction
(910) 688-7361 • www.ascotgrp.com

THE JANVILLE

CONSTRUCTION
SECTIONS & DETAILS

DATE: 2024-16-08
DRAWN BY: JST
ENGINEER: JST
CHECKED BY: NS
SCALE: NS
SHEET NUMBER: A3

A3

Copyright Ascot Corporation, LLC. All Rights Reserved 2022

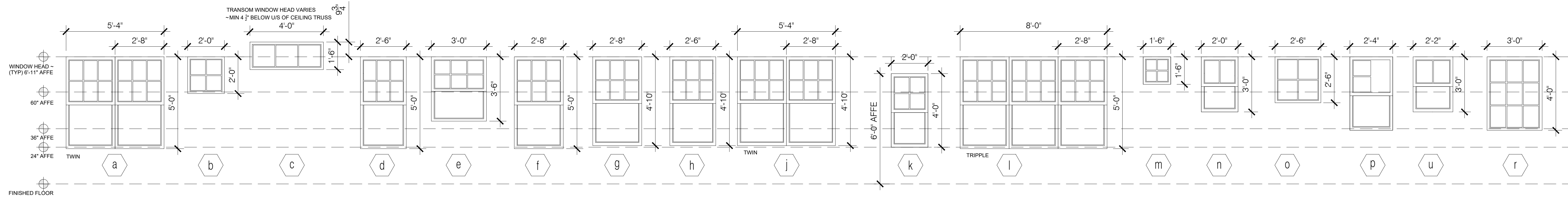

WINDOW & DOOR GLAZING PATTERNS
SCALE: 3/8" = 1'-0"

- NOTES:**
1. ALL WINDOWS SHALL BE IN DOUBLE GLAZED INSULATED LOW 'E' GLAZING
 2. ALL HARDWARE TO BE PER CLIENT/ASCOT SELECTIONS
 3. DETAIL SHOP DRAWINGS FOR ALL WINDOW TYPES SHALL BE APPROVED
 4. ALL PROFILES TO BE APPROVED BY ASCOT
 5. WINDOW DIMENSIONS AND GLAZING PATTERN ARE PER NOMINATED VINYL SIZE DOCUMENTATION COLORED VINYL SINGLE HUNG TILT & SLIDE & FIXED WINDOWS
 6. WINDOWS NOTED AS EGRESS SHALL COMPLY WITH THE RELEVANT BUILDING CODE REFERENCE. ALL WINDOWS SILLS LOWER THAN 24" ABOVE FINISHED FLOOR ELEVATIONS SHALL BE PROVIDED WITH FALL PREVENTATIVE DEVICES OR RESTRICTED TO ONLY ALLOW A 4" DIAMETER SPHERE TO PASS. NO WINDOW SILL SHALL BE HIGHER THAN 72" ABOVE ADJACENT GRADE.
 7. EGRESS WINDOWS SHALL HAVE A NET OPENING AREA OF NOT LESS THAN 5.0 SQFT (20 X 24) - (NORTH CAROLINA) FOR GRADE FLOOR EGRESS OR 5.7 SQFT TO UPPER EGRESS FLOORS. NO WINDOW SILL SHALL BE HIGHER THAN 44" ABOVE FINISHED FLOOR ELEVATION OR BELOW A MIN OF 24 ABOVE THE FINISHED FLOOR.
 8. CONTRACTOR/ASCOT SUPERINTENDENT SHALL VERIFY ALL MASONRY & FRAME OPENINGS BUILT ON SITE PRIOR TO WINDOW INSTALLATION.
 9. TEMPERED GLAZING SHALL BE PROVIDED AND INSTALLED WITH CRITICAL HAZARDOUS LOCATIONS PER LOCAL AND STATE CODES, AND AS NOTED ON PLANS AND ELEVATIONS HEREIN, UNLESS OTHERWISE AGREED WITH CODE OFFICIALS.

GENERAL NOTES
SCALE: NTS

NOTES:
GLAZING IN WET AREAS WHEN A BATH TUB OR SHOWER IS INSTALLED SHALL BE TEMPERED GLASS WHEN THE BOTTOM EXPOSED EDGE OF THE GLAZING IS LESS THAN 60" MEASURED VERTICALLY ABOVE THE FINISHED FLOOR ELEVATION - PER CODE: R308.4.5.

WHERE THE BOTTOM EXPOSED EDGE OF THE GLAZING IS BELOW 24" MEASURED VERTICALLY ABOVE THE FINISHED FLOOR ELEVATION TEMPERED GLASS SHALL COMPLY WITH EITHER ~ PREVENTATIVE FALL DEVICES SHALL BE INSTALLED OR THE WINDOW OPENING SHALL BE RESTRICTED TO A 4" OPENING DIMENSION NOT ALLOWING A 4" SPHERE TO PASS, PER CODE: R312.2.1.

GLAZING WHERE THE BOTTOM EXPOSED EDGE OF THE GLAZING IS LESS THAN 36" ABOVE THE PLANE OF AN ADJACENT WALKING SURFACE OF STAIRWAYS, LANDING, BETWEEN FLIGHTS AND RAMPS SHALL BE CONSIDERED A HAZARDOUS LOCATION, PER CODE: R308.4.6

WHERE GLAZING IS WITHIN 24" OF EITHER SIDE OF A DOOR IN A CLOSED POSITION SHALL BE CONSIDERED A HAZARDOUS LOCATION, PER CODE: R308.4.2

GLAZING ADJACENT TO A LANDING AT THE BOTTOM OF A STAIRWAY WHERE GLAZING IS LESS THAN 36" ABOVE THE LANDING AND WITHIN 60" HORIZONTAL ARC LESS THAN 180 DEGREES FROM THE BOTTOM STAIR NOSING IS CONSIDERED A HAZARDOUS LOCATION, PER CODE: 308.4.7

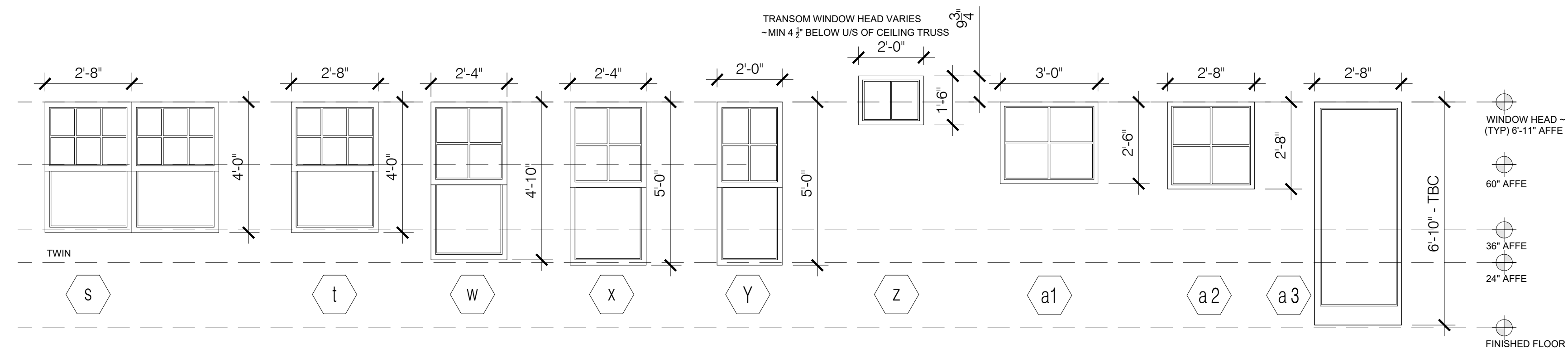

WINDOW & DOOR GLAZING PATTERNS
SCALE: 3/8" = 1'-0"

EXTERNAL DOOR SCHEDULE		
MARK	SIZE (WxH)	LOCATION
1	3'-0" X 6'-8"	FRONT ENTRANCE - TEMPERED GLASS
2	16'-0" X 8'-0"	GARAGE DOOR WITH OPTIONAL GLAZING PANELS
3	7'-6" X 6'-8"	FAMILY ROOM - TEMPERED GLASS
4	*2'-8" X 6'-8"	*OPTIONAL GARAGE SERVICE ENTRY DOOR

INTERNAL DOOR SCHEDULE			
SIZE	QUANTITY	DOOR TYPE	NOTES
2'-0" X 6'-8"	3	SINGLE	PANTRY / 2ND FLOOR LINEN CLOSET / GUEST BATHROOM
2'-4" X 6'-8"	8	SINGLE	GUEST BATHRMS / OWNERS BATHRM / OWNERS CLOSET / GUEST BED 3 & 4 W.I.C. / POWDER RM
2'-6" X 6'-8"	5	SINGLE	BEDROOM ENTRIES / REC. ROOM / OPT. GUEST BEDROOM
2'-8" X 6'-8"	1	SINGLE	LAUNDRY
2'-8" X 6'-8"	1	SINGLE	GARAGE FIRE DOOR - 20 MINUTE MIN
3'-0" X 6'-8"	1 DOOR SET (*2)	BI-SWING PAIR	GUEST BEDROOM #2 / OPT. GUEST BEDROOM #3 & #5 CLOSETS
*5'-0" X 6'-8"	*1 DOOR SET	BI-SWING PAIR	*OPTIONAL OFFICE

WINDOW SCHEDULE					
MARK	RO SIZE (WxH)	WINDOW TYPE	LOCATION	QUANTITY	NOTES
a	NOT USED				
b	2'-0" X 2'-0"	PICTURE	BEDROOM #4 W.I.C. / DINING ROOM / OPT REC.	1 * (6)	* OPTIONAL DINING ROOM / OPTIONAL REC. ROOM
c	NOT USED				
d	NOT USED				
f	2'-8" X 5'-0"	SINGLE HUNG	DINING, OWNERS SUITE	4	EGRESS TO OWNERS SUITE
g	2'-8" X 4'-10"	SINGLE HUNG	GUEST BEDROOM #2/ #3/ #4 / REC. ROOM	7	EGRESS TO GUEST BEDROOMS / REC. ROOM
n	2'-0" X 3'-0"	SINGLE HUNG	GUEST BATHRM / POWDER ROOM / OWNERS BATHRM	4 * (1)	* OPTIONAL GUEST BATHROOM
s	3'-0" X 1'-6"	PICTURE	OWNERS BATHROOM	1	
x	*2'-4" X 5'-0"	SINGLE HUNG	FAMILY ROOM	3 * (2)	* OPTIONAL FAMILY ROOM / * OPTIONAL OWNERS SUITE
y	2'-8" X 1'-6"	PICTURE	STAIRCASE	1	

SCHEDULES
SCALE: NTS

REVISIONS:

J.S. THOMPSON
ENGINEERING, INC.
333 E. SIX FORKS RD, SUITE 180
RALEIGH, NC 27609
PHONE: (919) 789-9919
FAX: (919) 789-9921
N.C. LICENSE NO. C-1733

ASCOT
Land Development and Construction
(910) 688-7361 • www.ascotgrp.com

THE JANVILLE
WINDOW & DOOR SCHEDULES

DATE: 2024-16-08
DRAWN BY: JST
ENGINEER: JST
CHECKED BY: NS
Q.C. BY: NS
SCALE:
SHEET NUMBER#: A4

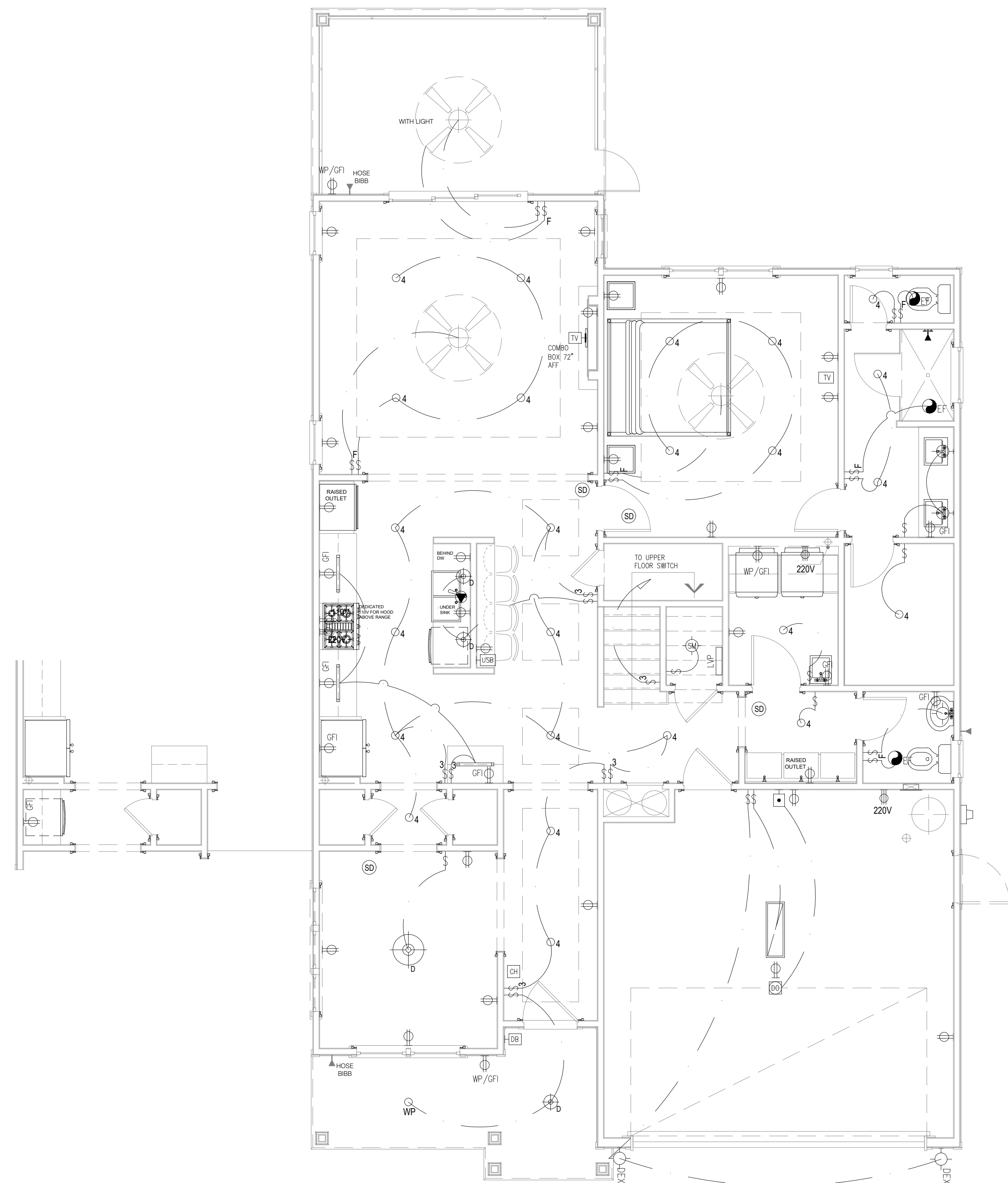

ELECTRICAL NOTES:

1. PROVIDE AND INSTALL CERTIFIED SMOKE DETECTORS AS REQUIRED BY NATIONAL FIRE PROTECTION ASSOCIATION (NFPA) AND MEETING THE REQUIREMENTS OF ALL GOVERNING CODES. ALL SMOKE DETECTORS SHALL NOT BE LOCATED WITHIN THREE FEET OF A BATHROOM OR AN A/C SUPPLY.
2. PROVIDE AND INSTALL GROUND FAULT CIRCUIT-INTERRUPTERS (GFI) AS REQUIRED BY NATIONAL ELECTRIC CODE (NEC) AND MEETING THE REQUIREMENTS OF ALL GOVERNING CODES.
3. HVAC CONTRACTOR TO VERIFY THERMOSTAT LOCATIONS.
4. ALL ELECTRICAL AND MECHANICAL EQUIPMENT (I.E. FURNACES, A/C UNITS, ELECTRICAL PANELS, AND WATER HEATERS) ARE SUBJECT TO RELOCATION PER FIELD CONDITIONS.
5. PROJECT WALK-THRU WITH SUPERINTENDENT AND ELECTRICAL CONTRACTOR TO BE SCHEDULED PRIOR TO ELECTRICAL ROUGH-IN.
6. REFER TO CABINET DRAWINGS AND LIGHTING DETAILS FOR POWER STUB-OUT LOCATIONS FOR BUILT-IN AND CABINET LIGHTING.
7. ALL ELECTRICAL PLANS AND LOCATIONS AS SHOWN ARE TO BE LAID OUT PER LOCAL AND STATE BUILDING CODES AND ANY RELEVANT INSPECTIONS.
8. ALL LIGHTING LOCATIONS SHALL BE REVIEWED AND COORDINATED WITH APPROVED FLOOR AND ROOF TRUSS LAYOUTS PRIOR TO INSTALLATION IN THE FIELD.

STANDARD ELECTRICAL & LIGHTING KEY

WIRING CIRCUIT	WHIP FOR LIGHTING
LV WIRING CIRCUIT LOW VOLTAGE	3" RECESSED INCANDESCENT CEILING LIGHT
LIGHTING CONTROL	4" RECESSED INCANDESCENT CEILING LIGHT
WALL SWITCH SINGLE POLE	4" RECESSED LED CEILING CAN LIGHT
THREE-WAY SWITCH	4" VAPOR PROOF LED RECESSED CAN LIGHT
FOUR-WAY SWITCH	JUNCTION BOX REINFORCED CEILING MOUNT
FAN SWITCH	CEILING JUNCTION BOX
DIMMER SWITCH	SURFACE MOUNTED LED CEILING LIGHT
THREE-WAY DIMMER SWITCH	PENDANT LIGHT
DIMMER SWITCH ON SYSTEM	CHANDELIER (REINFORCED CEILING MOUNT)
SINGLE POLE SWITCH ON SYSTEM	WALL MOUNTED INCANDESCENT LIGHT FIXTURE
PUSH BUTTON SWITCH (GARAGE DOOR)	DECORATIVE EXTERIOR SCENCE
MOTORIZED SHADE (INTERIOR)	AIMABLE RECESSED DOWN LIGHT LOW VOLTAGE
MOTORIZED SHUTTERS (EXTERIOR)	LED RECESSED DOWN LIGHT - PHOTO CELL
DOOR BELL	PUCK LIGHT
CHIMES	DOUBLE LAMP CEILING LIGHT (CLOSED)
DUPLEX OUTLET	TRIPLE LAMP CEILING LIGHT (CLOSED)
GROUND FAULT DUPLEX OUTLET ABOVE COUNTER	JAMB LIGHT FIXTURE
GROUND FAULT INTERRUPTER DUPLEX OUTLET	TRACK LIGHT FIXTURE
WEATHERPROOF GROUND FAULT DUPLEX OUTLET	FLUORESCENT FIXTURE-SURFACE MOUNT
HALF-SWITCHED DUPLEX OUTLET	CEILING FAN (Add light where indicated)
DEDICATED OUTLET	SINGLE FLOOD LIGHT
220V FLOOR OUTLET	PHOTO CELL DOUBLE FLOOD LIGHT
HALF SWITCHED FLOOR OUTLET	UC STRIP LIGHT
TELEPHONE/DATA-FLOOR	STRIP LIGHT ABOVE CABINET
CLOCK BOX-WALL	TOE KICK STRIP LIGHT
RECESSED TV COMBINATION BOX	UNDER CABINET LIGHT
TV CONNECTION	PLUG MOLD
TELEPHONE/DATA-WALL	COVE LIGHTING-LINEAR
ELECTRICAL OUTLET / USB COMBO	TRANSFORMER
DTV SHOWERING SYSTEM	DRIVER
KEYPAD-SYSTEM CONTROL	DEMARICATION BOX
THERMOSTAT	ELECTRIC METER
KEYPAD FOR ALARM	ELECTRIC PANEL
HEAT DETECTOR	DISCONNECT SWITCH
LIGHT & EXHAUST FAN	GAS METER
EXHAUST FAN	WATER METER
LANDSCAPE LIGHTING (POWER/SWITCH LEG)	GAS VALVE
CARBON MONOXIDE/SMOKE DETECTOR COMBINATION UNIT	AIR SWITCH
SPEAKER (OPTIONAL)	PIN LIGHT
GARBAGE DISPOSAL	LOW VOLTAGE PANEL
ELECTRIC DOOR OPERATOR (GARAGE)	

ELECTRICAL SYMBOLS LEGEND
SCALE: NTS

MAIN FLOOR PLAN WITH OPTIONS - ELECTRICAL
SCALE: 1/4" = 1'-0"

REVISIONS:

J.S. THOMPSON
ENGINEERING, INC.
333 E. SIX FORKS RD., SUITE 180
RALEIGH, NC 27609
PHONE: (919) 789-9919
FAX: (919) 789-9921
N.C. LICENSE NO. C-1733

ASCOT
Land Development and Construction
(910) 688-7361 • www.ascotgrp.com

THE JANVILLE
MAIN FLOOR PLAN
ELECTRICAL

DATE: 2024-16-08
DRAWN BY: JST
ENGINEER: JST
CHECKED BY: NS
Q.C. BY: NS
SCALE:
SHEET NUMBER: **E1**

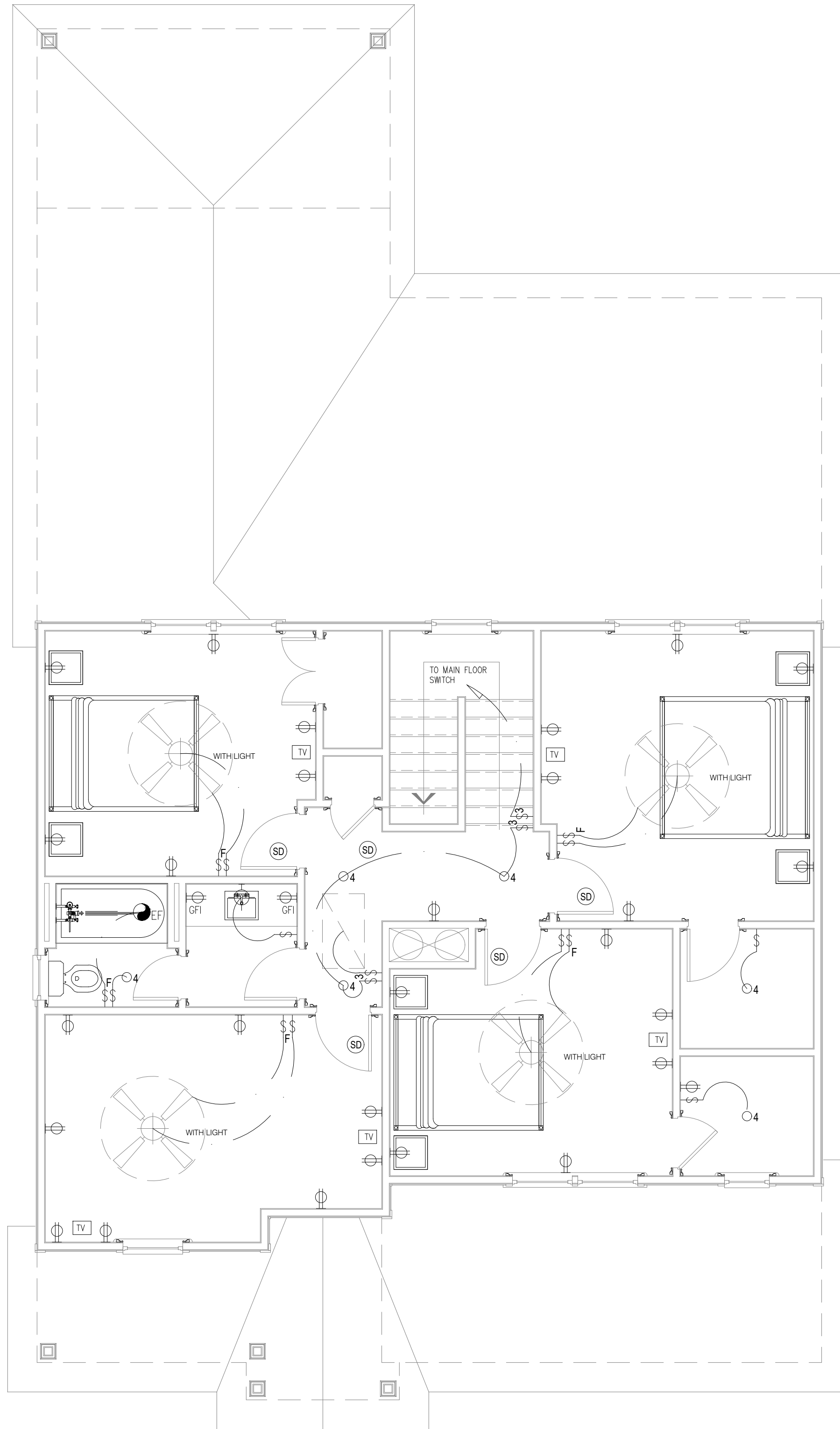

UPPER FLOOR PLAN - "STANDARD"

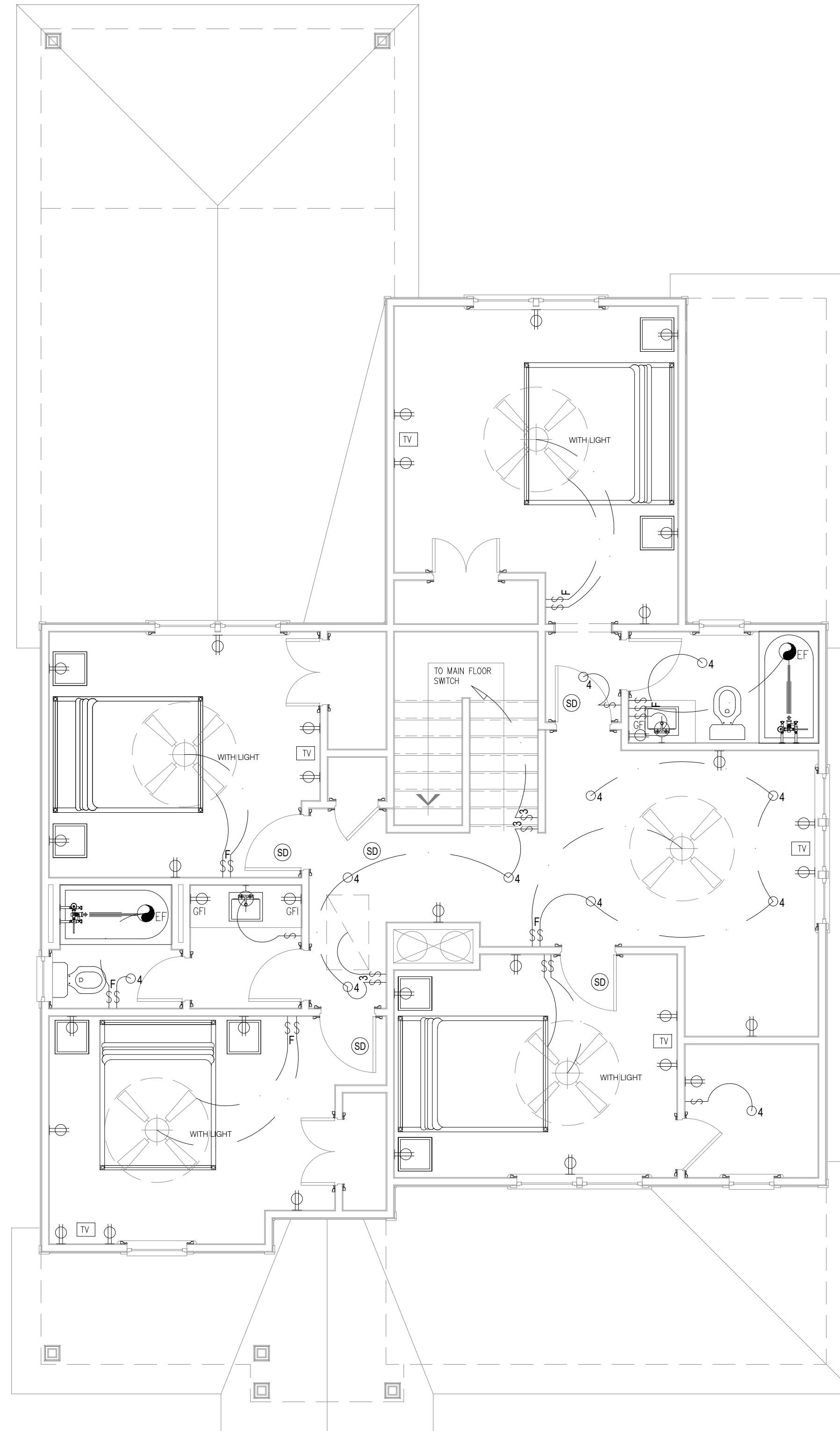

UPPER FLOOR PLAN - OPTION "B"

ELECTRICAL NOTES:

1. PROVIDE AND INSTALL CERTIFIED SMOKE DETECTORS AS REQUIRED BY NATIONAL FIRE PROTECTION ASSOCIATION (NFPA) AND MEETING THE REQUIREMENTS OF ALL GOVERNING CODES. ALL SMOKE DETECTORS SHALL NOT BE LOCATED WITHIN THREE FEET OF A BATHROOM OR AN A/C SUPPLY.
2. PROVIDE AND INSTALL GROUND FAULT CIRCUIT-INTERRUPTERS (GFI) AS REQUIRED BY NATIONAL ELECTRIC CODE (NEC) AND MEETING THE REQUIREMENTS OF ALL GOVERNING CODES.
3. HVAC CONTRACTOR TO VERIFY THERMOSTAT LOCATIONS.
4. ALL ELECTRICAL AND MECHANICAL EQUIPMENT (I.E. FURNACES, A/C UNITS, ELECTRICAL PANELS, AND WATER HEATERS) ARE SUBJECT TO RELOCATION PER FIELD CONDITIONS.
5. PROJECT WALK-THRU WITH SUPERINTENDENT AND ELECTRICAL CONTRACTOR TO BE SCHEDULED PRIOR TO ELECTRICAL ROUGH-IN.
6. REFER TO CABINET DRAWINGS AND LIGHTING DETAILS FOR POWER STUB-OUT LOCATIONS FOR BUILT-IN AND CABINET LIGHTING.
7. ALL ELECTRICAL PLANS AND LOCATIONS AS SHOWN ARE TO BE LAID OUT PER LOCAL AND STATE BUILDING CODES AND ANY RELEVANT INSPECTIONS.
8. ALL LIGHTING LOCATIONS SHALL BE REVIEWED AND COORDINATED WITH APPROVED FLOOR AND ROOF TRUSS LAYOUTS PRIOR TO INSTALLATION IN THE FIELD.

STANDARD ELECTRICAL & LIGHTING KEY

WIRING CIRCUIT	WHIP FOR LIGHTING
LV WIRING CIRCUIT LOW VOLTAGE	3" RECESSED INCANDESCENT CEILING LIGHT
LIGHTING CONTROL	4" RECESSED INCANDESCENT CEILING LIGHT
WALL SWITCH SINGLE POLE	4" RECESSED LED CEILING CAN LIGHT
THREE-WAY SWITCH	4" VAPOR PROOF LED RECESSED CAN LIGHT
FOUR-WAY SWITCH	JUNCTION BOX REINFORCED CEILING MOUNT
FAN SWITCH	CEILING JUNCTION BOX
DIMMER SWITCH	SURFACE MOUNTED LED CEILING LIGHT
THREE-WAY DIMMER SWITCH	PENDANT LIGHT
DIMMER SWITCH ON SYSTEM	CHANDELIER (REINFORCED CEILING MOUNT)
SINGLE POLE SWITCH ON SYSTEM	WALL MOUNTED INCANDESCENT LIGHT FIXTURE
PUSH BUTTON SWITCH (GARAGE DOOR)	DECORATIVE EXTERIOR SCONCE
MOTORIZED SHADE (INTERIOR)	AIMABLE RECESSED DOWN LIGHT LOW VOLTAGE
MOTORIZED SHUTTERS (EXTERIOR)	LED RECESSED DOWN LIGHT - PHOTO CELL
DOOR BELL	PUCK LIGHT
CHIMES	DOUBLE LAMP CEILING LIGHT (CLOSED)
DUPLEX OUTLET	TRIPLE LAMP CEILING LIGHT (CLOSED)
GROUND FAULT DUPLEX OUTLET ABOVE COUNTER	JAMB LIGHT FIXTURE
GROUND FAULT INTERRUPTER DUPLEX OUTLET	TRACK LIGHT FIXTURE
WEATHERPROOF GROUND FAULT DUPLEX OUTLET	FLUORESCENT FIXTURE-SURFACE MOUNT
HALF-SWITCHED DUPLEX OUTLET	CEILING FAN (Add light where indicated)
DEDICATED OUTLET	SINGLE FLOOD LIGHT
220 VOLT OUTLET	PHOTO CELL DOUBLE FLOOD LIGHT
FLOOR OUTLET	UC STRIP LIGHT
HALF SWITCHED FLOOR OUTLET	STRIP LIGHT ABOVE CABINET
TELEPHONE/DATA-FLOOR	TOE KICK STRIP LIGHT
CLOCK BOX-WALL	UNDER CABINET LIGHT
RECESSED TV COMBINATION BOX	PLUG MOLD
TV CONNECTION	COVE LIGHTING-LINEAR
TELEPHONE/DATA-WALL	TRANSFORMER
ELECTRICAL OUTLET / USB COMBO	DRIVER
DTV SHOWERING SYSTEM	DEMARICATION BOX
KEYPAD-SYSTEM CONTROL	ELECTRIC METER
THERMOSTAT	ELECTRIC PANEL
KEYPAD FOR ALARM	DISCONNECT SWITCH
HEAT DETECTOR	GAS METER
LIGHT & EXHAUST FAN	WATER METER
EXHAUST FAN	GAS VALVE
LANDSCAPE LIGHTING (POWER/SWITCH LEG)	AIR SWITCH
CARBON MONOXIDE/SMOKE DETECTOR COMBINATION UNIT	PIN LIGHT
SPEAKER (OPTIONAL)	LOW VOLTAGE PANEL
GARBAGE DISPOSAL	
ELECTRIC DOOR OPERATOR (GARAGE)	

ELECTRICAL SYMBOLS LEGEND
SCALE: NTS

UPPER FLOOR PLAN WITH OPTIONS - ELECTRICAL
SCALE: 1/4" = 1'-0"

REVISIONS:

J.S. THOMPSON
ENGINEERING, INC.
333 E. SIX FORKS RD., SUITE 180
RALEIGH, NC 27609
PHONE: (919) 789-9919
FAX: (919) 789-9921
N.C. LICENSE NO. C-1733

ASCOT
Land Development and Construction
(910) 688-7361 • www.ascotgrp.com

THE JANVILLE
UPPER FLOOR PLAN
ELECTRICAL

DATE: 2024-16-08
DRAWN BY: JST
ENGINEER: JST
CHECKED BY: NS
SCALE: NS
SHEET NUMBER#: **E1.2**