

Mitchell Environmental, P.A.

SEPTIC SYSTEM DESIGN

for

MAGNOLIA ACRES SUBDIVISION- LOT 57
Fuquay-Varina, Harnett County, North Carolina

Submitted to:

Harnett County Health Department
307 Cornelius Harnett Blvd.
Lillington, NC 27546

Prepared for:

HHHunt Homes
1 Fenton Main Street
Suite 280
Cary, North Carolina 27511

Prepared by:

Adam Aycock, EI

DATE: November 14, 2024

PROJECT NO.: 1823



Harnett County GIS

PID: 050633 0112 79
PIN: 0633-15-3205.000
Account Number: 1500061907
Owner: HHHUNT LOT ACQUISITIONS LLC
Mailing Address: 11237 NUCKOLS RD GLEN ALLEN, VA 23059-5502
Physical Address: 305 MAGNOLIA ACRES LN FUQUAY-VARINA, NC 27526 ac
Description: LOT#57 MAGNOLIA ACRES S/D MAP#2023-591
Surveyed/Deeded Acreage: 0.83
Calculated Acreage: 0.83
Deed Date: 1707800400000
Deed Book/Page: 4223 - 0821
Plat(Survey) Book/Page: 2023 - 591
Last Sale: 2024 - 2
Sale Price: \$3349500
Qualified Code: A
Vacant or Improved: V
Transfer of Split: T
Actual Year Built:
Heated Area : SqFt
Building Count : 0

Building Value: \$0
Parcel Outbuilding Value: \$0
Parcel Land Value: 26290
Market Value: \$26290
Deferred Value: \$0
Total Assessed Value: \$26290
Zoning: RA-30 - 0.83 acres (100.0%)
Zoning Jurisdiction: Harnett County
Wetlands: No
FEMA Flood: Minimal Flood Risk
Within 1mi of Agriculture District: Yes
Elementary School: Northwest Harnett Elementary
Middle School: Harnett Central Middle
High School: Harnett Central High
Fire Department: Northwest Harnett
EMS Department: Medic 14
Law Enforcement: Harnett County Sheriff
Voter Precinct: Northwest Harnett
County Commissioner : Lewis Weatherspoon
School Board Member: Duncan Jagers



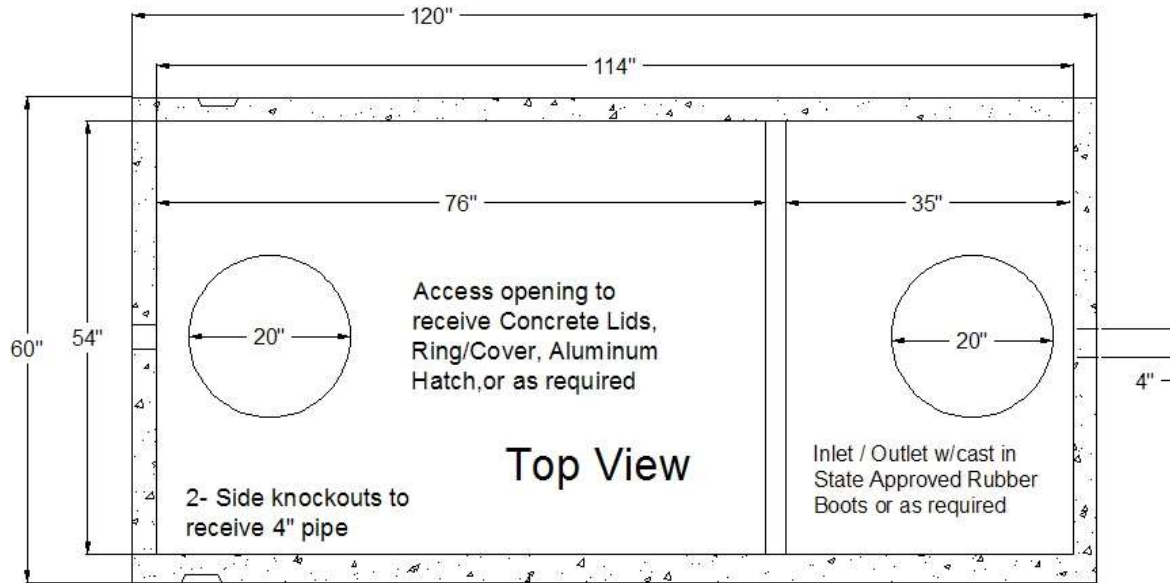

STB - 345 - Top Seam

Approval Date: 12 - 09 - 99

Liquid Capacity 1007 Gallons

Non Traffic Rated

Reinforcing Schedule: # 3 Grade 60 Rebar

4500 PSI Concrete w/ State Approved Structural Fiber

Est. Weight: 8,200 lbs.

Manufactured By:

GARNERS

Septic Tanks, Inc.

Eddie Garner, President

919-718-5181

121 Stanton Hill Road

Carthage, NC 28327

Fax 919-775-2229

Eddie@garnersseptic tanks.com

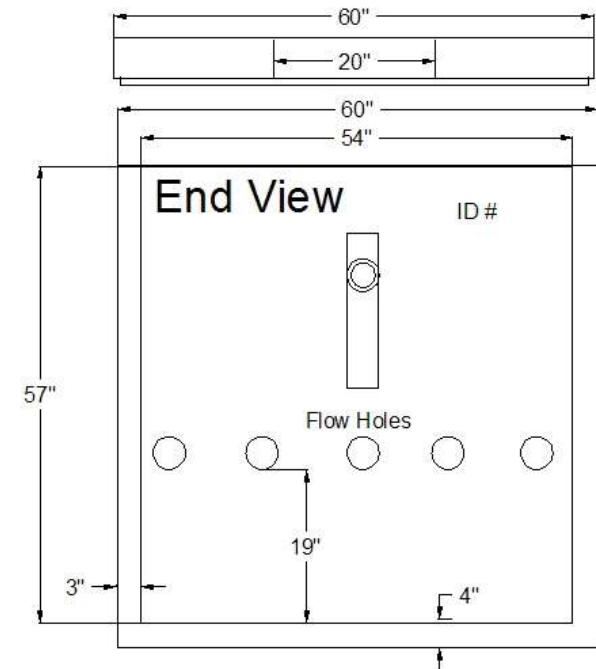
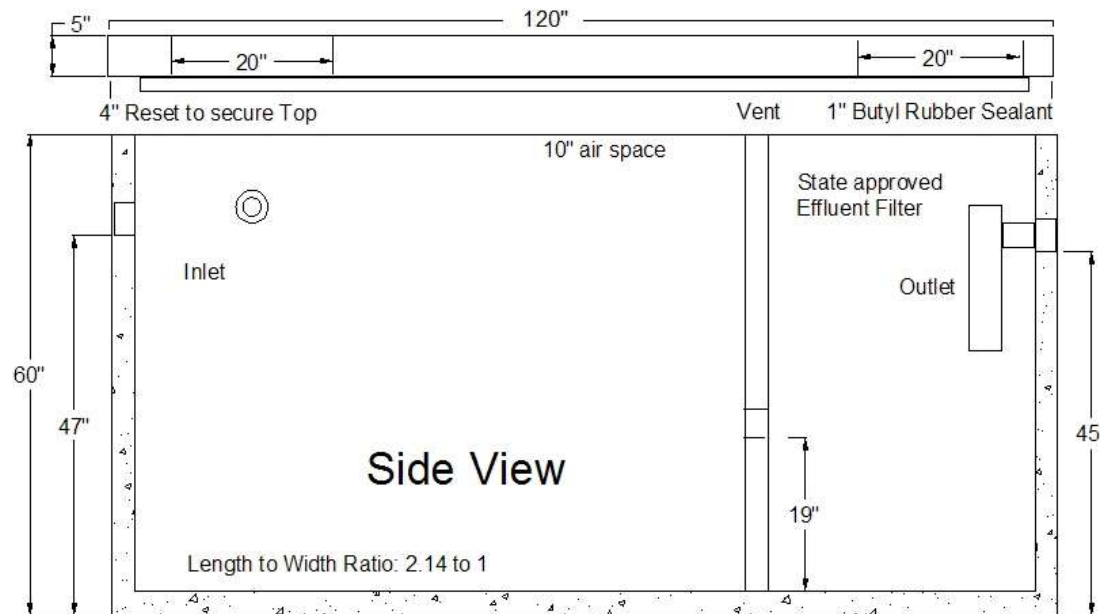

PL-68 Filter and Tee

PL-68 is much more than just an effluent filter. The housing can also be used as an inlet baffle (tee) or an outlet baffle. The housing is designed to accept Polylok's snap in gas deflector to deflect gas bubbles away from the tee and to keep the solids in the tank.

Features:

- Offers 68 linear feet of 1/16" filter slots, which significantly extends time between cleaning.
- Accepts 3/4" PVC handle.
- Locks in any 360° position when used with PL-68 Tee.
- PL-68 Housing can be used as an inlet or outlet tee.
- Gasket prevents bypass.

PL-68 Installation:

Ideal for residential waste flows up to 800 gallons per day (GPD). Easily installs in any new or existing 4" outlet tee.

1. Locate the outlet of the septic tank.
2. Remove the tank cover and pump tank if necessary.
3. Glue the filter housing to the outlet pipe, or use a Polylok Extend & Lok if not enough pipe exists.
4. Insert the PL-68 filter into tee.
5. Replace and secure the septic tank cover.

PL-68 Maintenance:

The PL-68 Effluent Filter will operate efficiently for several years under normal conditions before requiring cleaning. It is recommended that the filter be cleaned every time the tank is pumped, or at least every three years.

1. Do not use plumbing when filter is removed.
2. Pull PL-68 out of the tee.
3. Hose off filter over the septic tank. Make sure all solids fall back into septic tank.
4. Insert filter back into tee/housing.

Related Products:

PL-68 Filter Concrete Baffle
 Extend & Lok™

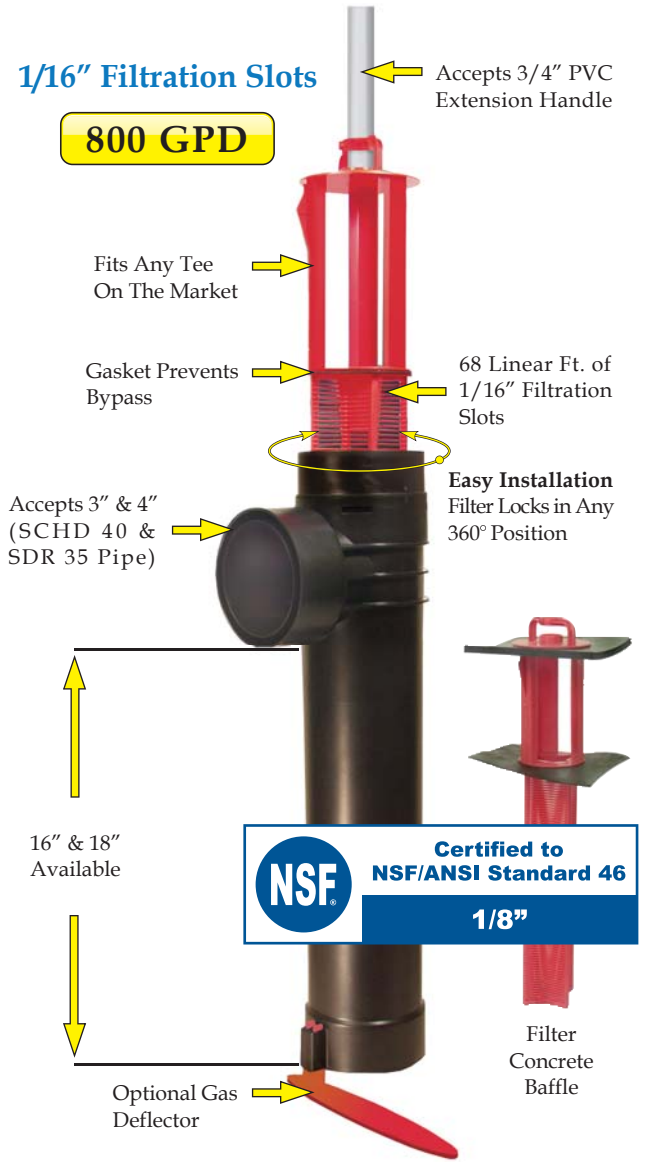

Extend & Lok™
 Easily installs into existing tanks.



Spacer Bushing
 4" SCHD 40 to SDR 35



Spacer Bushing
 4" SCHD 40 to 110mm Pipe



2" Extender



EZflow by Infiltrator is an environmentally friendly replacement to traditional stone and pipe drainfields using an engineered geosynthetic aggregate modular design. The EZflow system is designed to improve infiltration performance by eliminating the fines associated with crushed stone, and reducing compaction and embedment associated with stone. Preassembled units include a 3" or 4" perforated pipe surrounded by aggregate and held in place with a durable high-strength netting. This product comes in easy-to-contour 5' and 10' lengths and in diameters of 7, 8, 9, 10, 12, 13, or 14 inches.

Lightweight expanded polystyrene

construction offers structural integrity and resists compaction. Engineered flow-channels increase void space creating improved water flow and greater storage.



Compared with stone and pipe, benefits include:

- Always clean and free of fines
- Bundles are quick to install, saving costs on heavy machinery and labor
- Modular construction allows configurations to match trench dimensions for most system shapes and sizes
- Engineered for optimal storage and absorption efficiencies
- Ability to contour along sloped sites and around trees or landscaping
- Lightweight system is perfect for repairs and tight job sites
- Easily hand-carried into position reducing time and labor
- 5' or 10' lengths with simple snap, internal couplers
- Easier cleanup at the job site with the elimination of stone
- Manufactured from recycled materials rather than a mined natural resource
- A wide variety of diameters and configurations to meet any installation professional's needs
- Approved in many jurisdictions with an increased efficiency rating, reducing drainfield size
- Backed by the leader in the onsite wastewater industry

Bundle System Configurations: Available in 7", 8", 9", 10", 12", 13" and 14" diameter bundles.

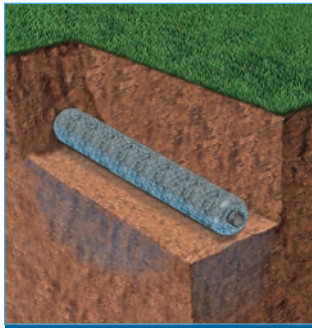

Single Bundle

0701P-GEO 1201P-GEO
0801P-GEO 1401P-GEO
1201P-GEO 1801P-GEO
1001P-GEO

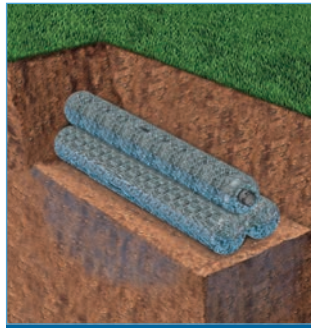

Triangular Bundle

1003T-GEO 1303T-GEO
1203T-GEO 1403T-GEO

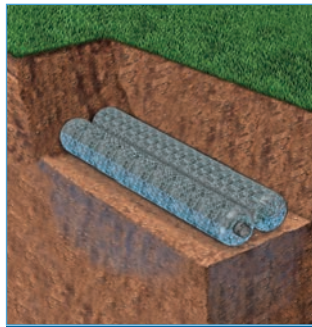

Horizontal Bundles

0705H-GEO 1303H-GEO
0904H-GEO 1202H-GEO
1002H-GEO 1203H-GEO

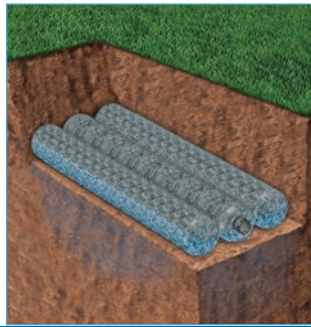

1206H-GEO 1402H-GEO
1303H-GEO 1802H-GEO

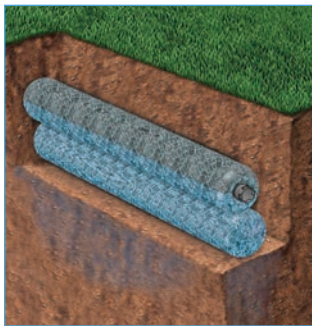

Vertical Bundles

1002V-GEO 1006V-GEO 1203V-GEO 1206V-GEO
1003V-GEO 1202V-GEO 1204V-GEO 1402V-GEO
1004V-GEO

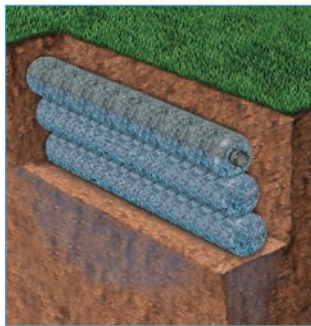

Notes:

1. Other systems include 10" and 12" bed systems. Bed size will dictate the number of bundles.
2. System dimensions are dependent upon bundle diameter and configuration.
3. LLP is for "Low Pressure Pipe" in which a pressurized distribution pipe is field installed within the corrugated pipe.
4. Internal pipe and couplings meet the requirements of ASTM F405.
5. Bundles are also available without geotextile between the netting and synthetic aggregate.

INFILTRATOR WATER TECHNOLOGIES STANDARD LIMITED WARRANTY

(a) The structural integrity of each EZflow by Infiltrator expanded polystyrene drainfield system and other accessories manufactured by EZflow by Infiltrator ("Units"), when installed and operated in a leachfield of an onsite septic system in accordance with Infiltrator's instructions, is warranted to the original purchaser ("Holder") against defective materials and workmanship for one year from the date that the septic permit is issued for the septic system containing the Units; provided, however, that if a septic permit is not required by applicable law, the warranty period will begin upon the date that installation of the septic system commences. To exercise its warranty rights, Holder must notify Infiltrator in writing at its Corporate Headquarters in Old Saybrook, Connecticut within fifteen (15) days of the alleged defect. Infiltrator will supply replacement Units for Units determined by EZflow by Infiltrator to be covered by this Limited Warranty. EZflow by Infiltrator's liability specifically excludes the cost of removal and/or installation of the Units.

(b) THE LIMITED WARRANTY AND REMEDIES IN SUBPARAGRAPH (a) ARE EXCLUSIVE. THERE ARE NO OTHER WARRANTIES WITH RESPECT TO THE UNITS, INCLUDING NO IMPLIED WARRANTIES OF MERCHANTABILITY OR FITNESS FOR A PARTICULAR PURPOSE

(c) This Limited Warranty shall be void if any part of the EZflow system is manufactured by anyone other than EZflow by Infiltrator. The Limited Warranty does not extend to incidental, consequential, special or indirect damages. Infiltrator shall not be liable for penalties or liquidated damages, including loss of production and profits, labor and materials, overhead costs, or other losses or expenses incurred by the Holder or any third party. Specifically excluded from Limited Warranty coverage are damage to the Units due to ordinary wear and tear, alteration, accident, misuse, abuse or neglect of the Units; the Units being subjected to vehicle traffic or other conditions which are not permitted by the installation instructions; failure to maintain the minimum ground covers set forth in the installation instructions; the placement of improper materials into the system containing the Units; failure of the Units or the septic system due to improper siting or improper sizing, excessive water usage, improper grease disposal, or improper operation; or any other event not caused by Infiltrator. This Limited Warranty shall be void if the Holder fails to comply with all of the terms set forth in this Limited Warranty. Further, in no event shall Infiltrator be responsible for any loss or damage to the Holder, the Units, or any third party resulting from installation or shipment, or from any product liability claims of Holder or any third party. For this Limited Warranty to apply, the Units must be installed in accordance with all site conditions required by state and local codes; all other applicable laws; and Infiltrator's installation instructions.

(d) No representative of Infiltrator has the authority to change or extend this Limited Warranty. No warranty applies to any party other than the original Holder.

The above represents the Standard Limited Warranty offered by Infiltrator. A limited number of states and counties have different warranty requirements. Any purchaser of Units should contact Infiltrator's Corporate Headquarters in Old Saybrook, Connecticut, prior to such purchase, to obtain a copy of the applicable warranty, and should carefully read that warranty prior to the purchase of Units.



4 Business Park Road
P.O. Box 768
Old Saybrook, CT 06475
860-577-7000 • Fax 860-577-7001
1-800-221-4436
www.infiltratorwater.com

U.S. Patents: 4,759,661; 5,017,041; 5,156,488; 5,336,017; 5,401,116; 5,401,459; 5,511,903; 5,716,163; 5,588,778; 5,839,844 Canadian Patents: 1,329,959; 2,004,564 Other patents pending. Infiltrator, Equalizer, Quick4, and SideWinder are registered trademarks of Infiltrator Water Technologies. Infiltrator is a registered trademark in France. Infiltrator Water Technologies is a registered trademark in Mexico. Contour, MicroLeaching, PolyTuff, ChamberSpacer, MultiPort, PosiLock, QuickCut, QuickPlay, SnapLock and StraightLock are trademarks of Infiltrator Water Technologies. PolyLok is a trademark of PolyLok, Inc. TUF-TITE is a registered trademark of TUF-TITE, INC. Ultra-Rib is a trademark of IPEX Inc.

© 2015 Infiltrator Water Technologies, LLC. All rights reserved. Printed in U.S.A.

EZ01 0315AG

Contact Infiltrator Water Technologies' Technical Services Department for assistance at 1-800-221-4436

POLYLOK FLOW CONTROLLER
 PART NO. 3051
 MATERIAL - ABS

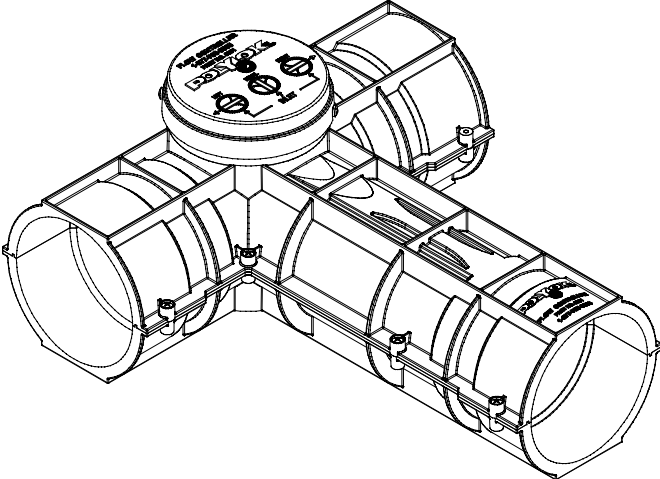
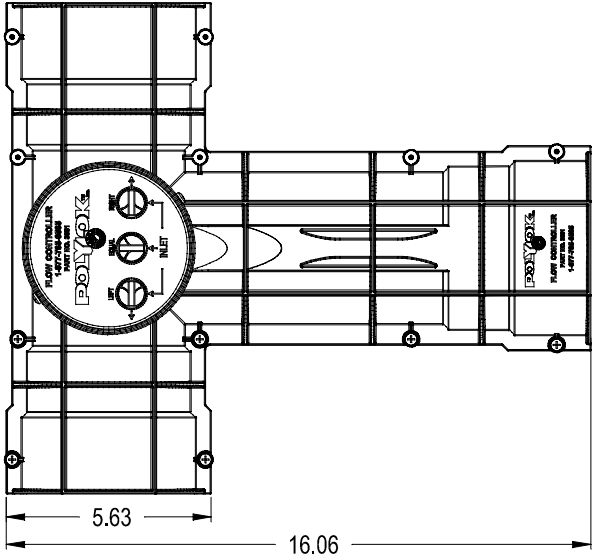

ACCEPTS 4" SDR 35
 AND 4" SCHD 40
 TYPICAL 3 PLCS.

UNIQUE DESIGN USING A DOUBLE SET OF VEINS
 IN COMBINATION WITH A CHANNEL SPLIT BY A
 DIVIDING WALL. THIS ENABLES AN EQUAL SPLIT OF
 THE WASTE STREAM, EVEN AT A 2% SHIFT IN SOIL.

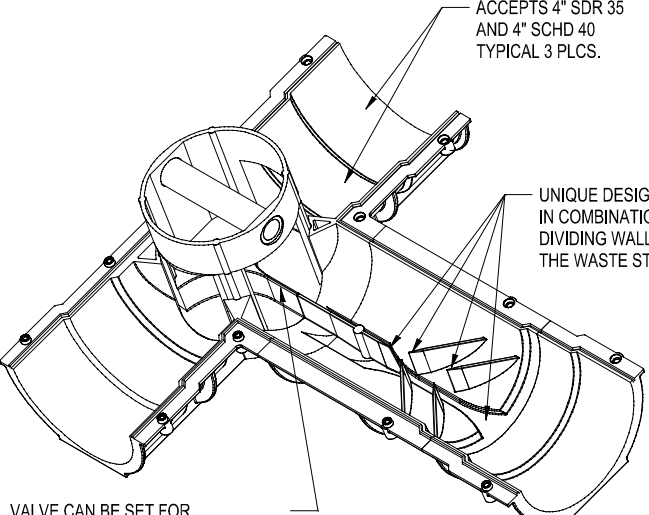

VALVE CAN BE SET FOR
 EQUAL DISTRIBUTION (FACTORY SET)
 ALL DISTRIBUTION RIGHT
 ALL DISTRIBUTION LEFT

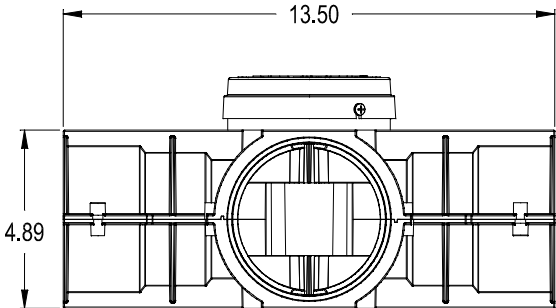
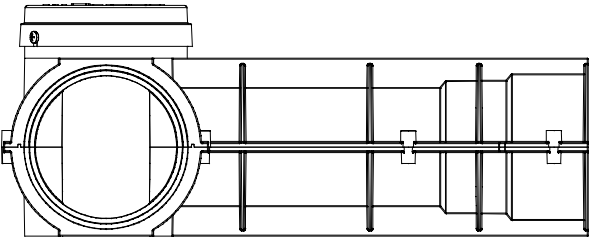

4-Bedroom
 LTAR: 0.3 gpd/ft²
 Initial: Gravity-to-Innovative 25%
 Reduction Status Product utilizing
 lines 4-7 (420')
 Repair: Gravity-to-Innovative 25%
 Reduction Status Product utilizing
 lines 1-3 (405')

MAGNOLIA ACRES LANE

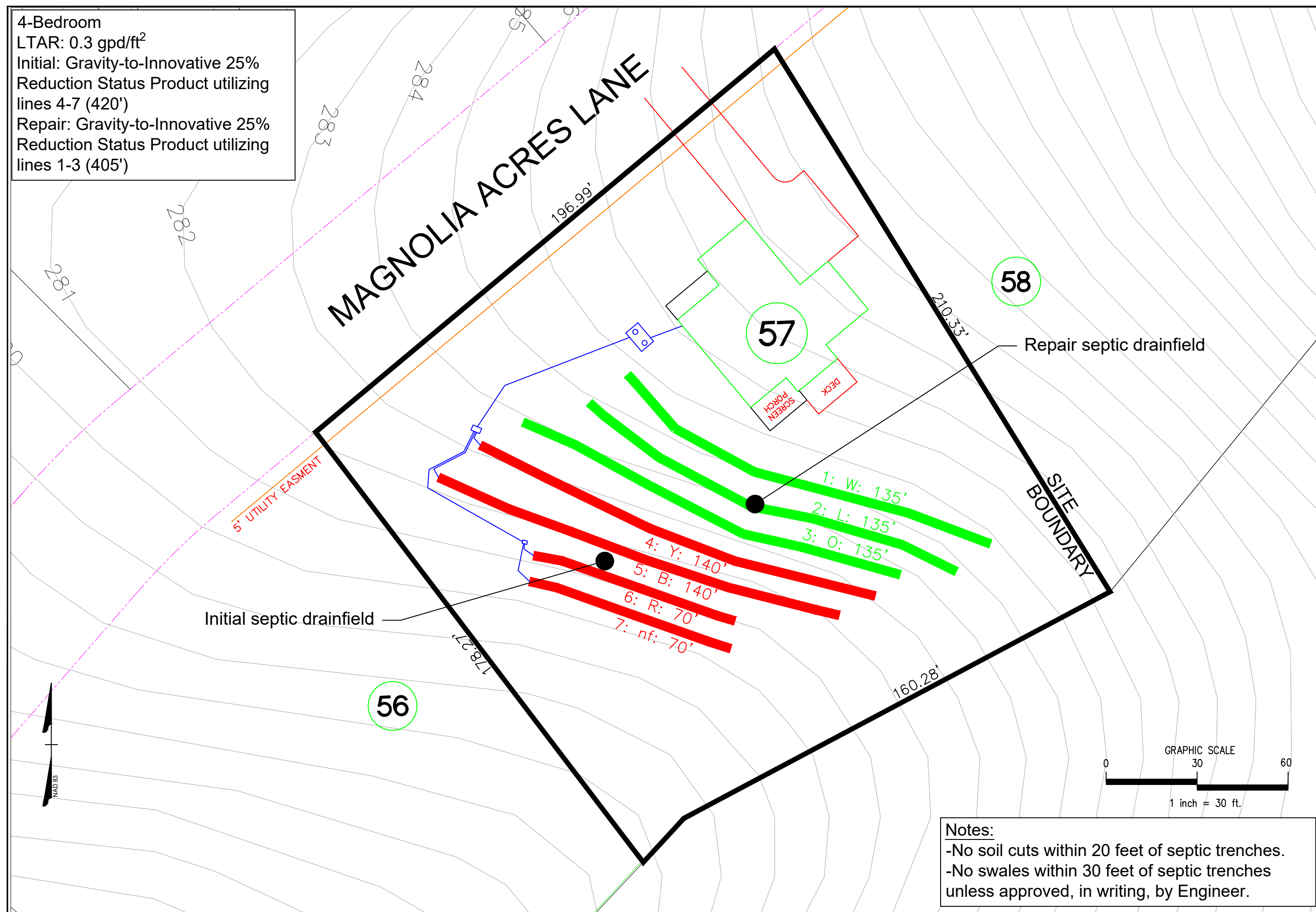

Initial septic drainfield

Repair septic drainfield

5' UTILITY EASEMENT

SITE BOUNDARY

57

58

56

4: Y: 140'
 5: B: 140'
 6: R: 70'
 7: nf: 70'

1: W: 135'
 2: L: 135'
 3: O: 135'

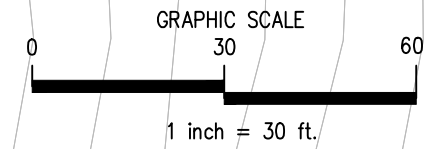

Notes:
 -No soil cuts within 20 feet of septic trenches.
 -No swales within 30 feet of septic trenches
 unless approved, in writing, by Engineer.

REVISION NO.		DATE	
Original	Submittal	November 14, 2024	
Revision 1			
Revision 2			
Revision 3			
Master Set			
PREPARED FOR :		PREPARED FOR :	
HHunt Homes 1 Fenton Main Street Suite 280 Cory, NC 27511		HHunt Homes 1 Fenton Main Street Suite 280 Cory, NC 27511	
DATE :		DATE :	
November 14, 2024		November 14, 2024	
DESIGNER CONTACT:		DESIGNER CONTACT:	
ADAM AYCOCK, EI		ADAM AYCOCK, EI	
DRAWN BY:		DRAWN BY:	
ADAM AYCOCK, EI		ADAM AYCOCK, EI	
MITCHELL ENVIRONMENTAL, PA			
C-2917			
1501 LAKESTONE VILLAGE LANE			
SUITE 205			
FUQUAY VARINA, NC 27526			
SHEET NUMBER		1 of 5	
		Magnolia Acres	
		Lot 57	
		Overall Septic	

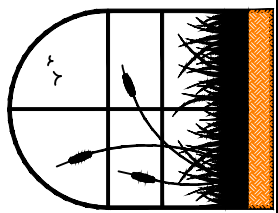

MAGNOLIA ACRES LANE

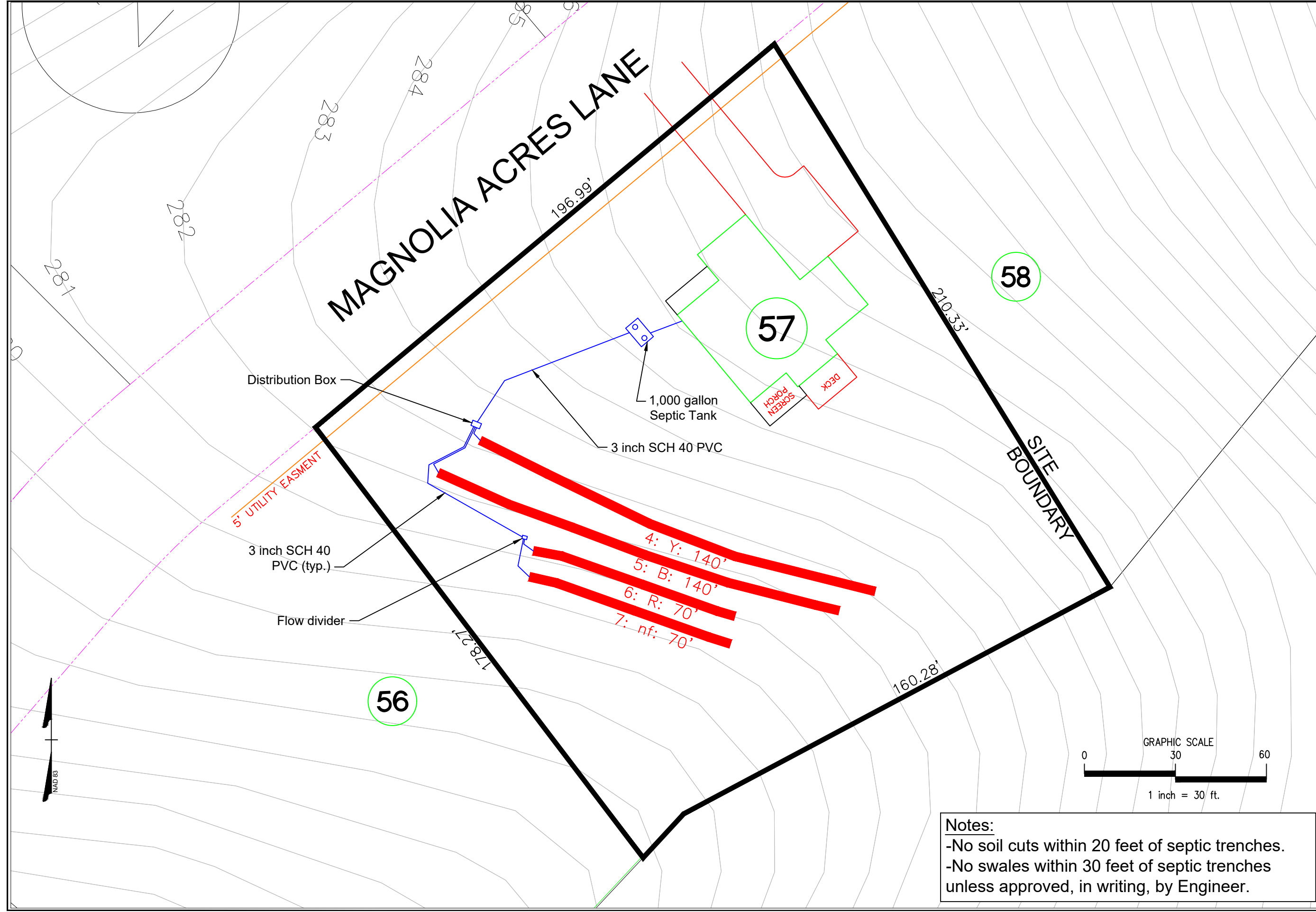

5' UTILITY EASEMENT

Distribution Box

1,000 gallon
Septic Tank

3 inch SCH 40 PVC

3 inch SCH 40
PVC (typ.)

Flow divider

57

58

56

SITE BOUNDARY

4: Y: 140'
5: B: 140'
6: R: 70'
7: nf: 70'

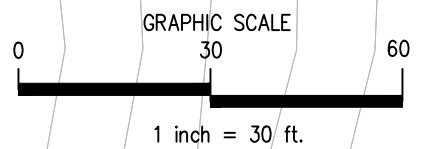

Notes:
-No soil cuts within 20 feet of septic trenches.
-No swales within 30 feet of septic trenches unless approved, in writing, by Engineer.

MITCHELL ENVIRONMENTAL, PA C-2917 1501 LAKESTONE VILLAGE LANE SUITE 205 FURQUAY VARINA, NC 27526		PREPARED FOR : HillHunt Homes 1 Fenton Main Street Suite 280 Cary, NC 27511	REVISION NO. Original Submittal Revision 1 Revision 2 Revision 3 Master Set	DATE November 14, 2024 --- --- --- ---	SHEET NUMBER 2 of 5
DATE : November 14, 2024 DESIGNER CONTACT: ADAM AYCOCK, EI DRAWN BY: ADAM AYCOCK, EI		MAGNOLIA ACRES Lot 57 Initial Nitrification Field			

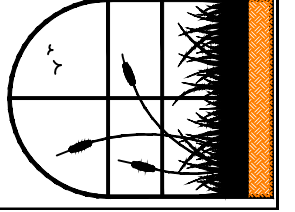

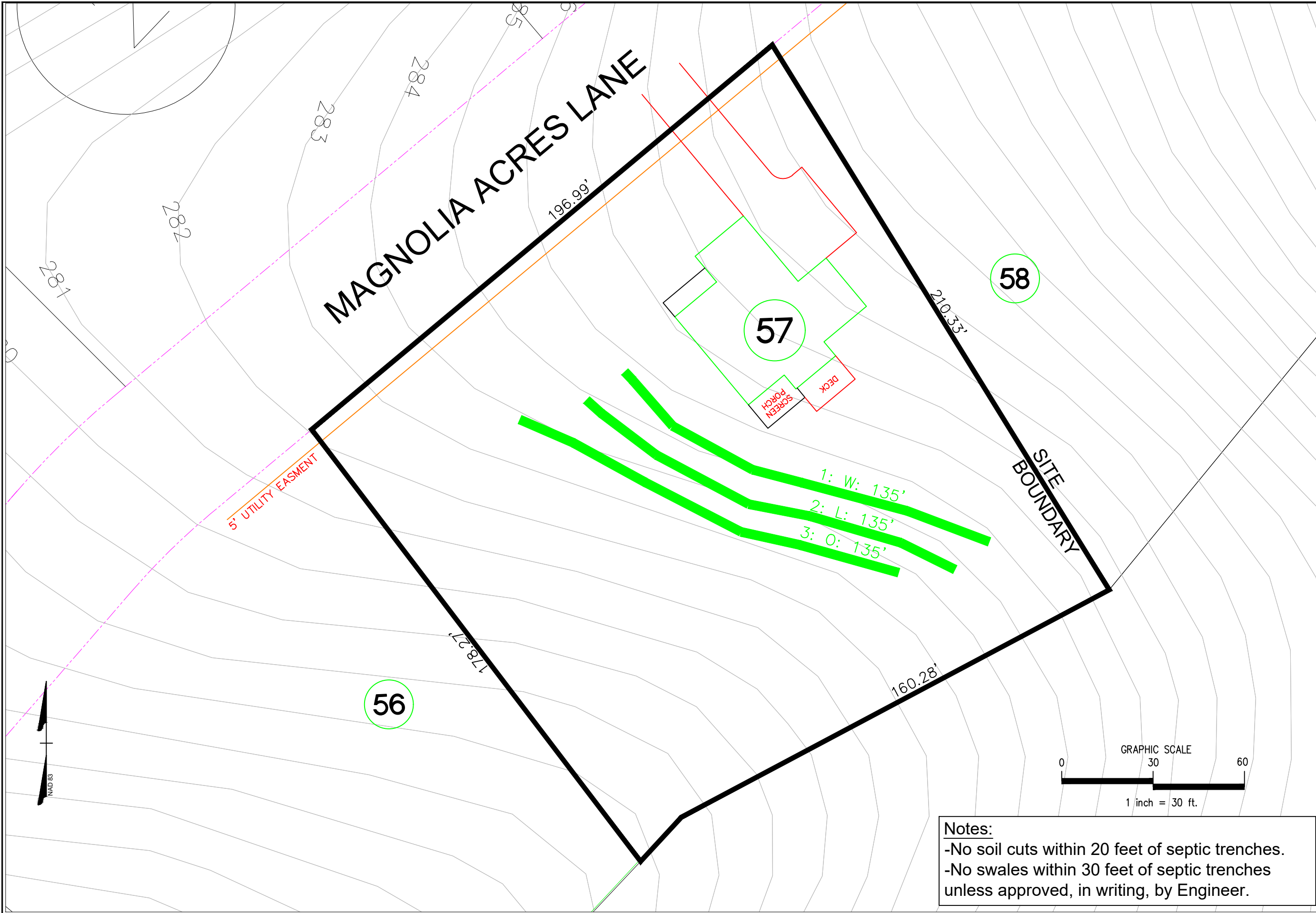

Notes:
 -No soil cuts within 20 feet of septic trenches.
 -No swales within 30 feet of septic trenches unless approved, in writing, by Engineer.

MITCHELL ENVIRONMENTAL, PA C-2917 1501 LAKESTONE VILLAGE LANE SUITE 205 FUQUAY VARINA, NC 27526	PREPARED FOR : HHunt Homes 1 Fenton Main Street Suite 280 Cary, NC 27511	REVISION NO. Original Submittal	DATE November 14, 2024	SHEET NUMBER 3 of 5
	DATE : November 14, 2024 DESIGNER CONTACT: ADAM AYCOCK, EI DRAWN BY: ADAM AYCOCK, EI	Revision 1 Revision 2 Revision 3 Master Set	--- --- --- ---	--- --- --- ---

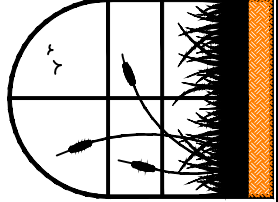

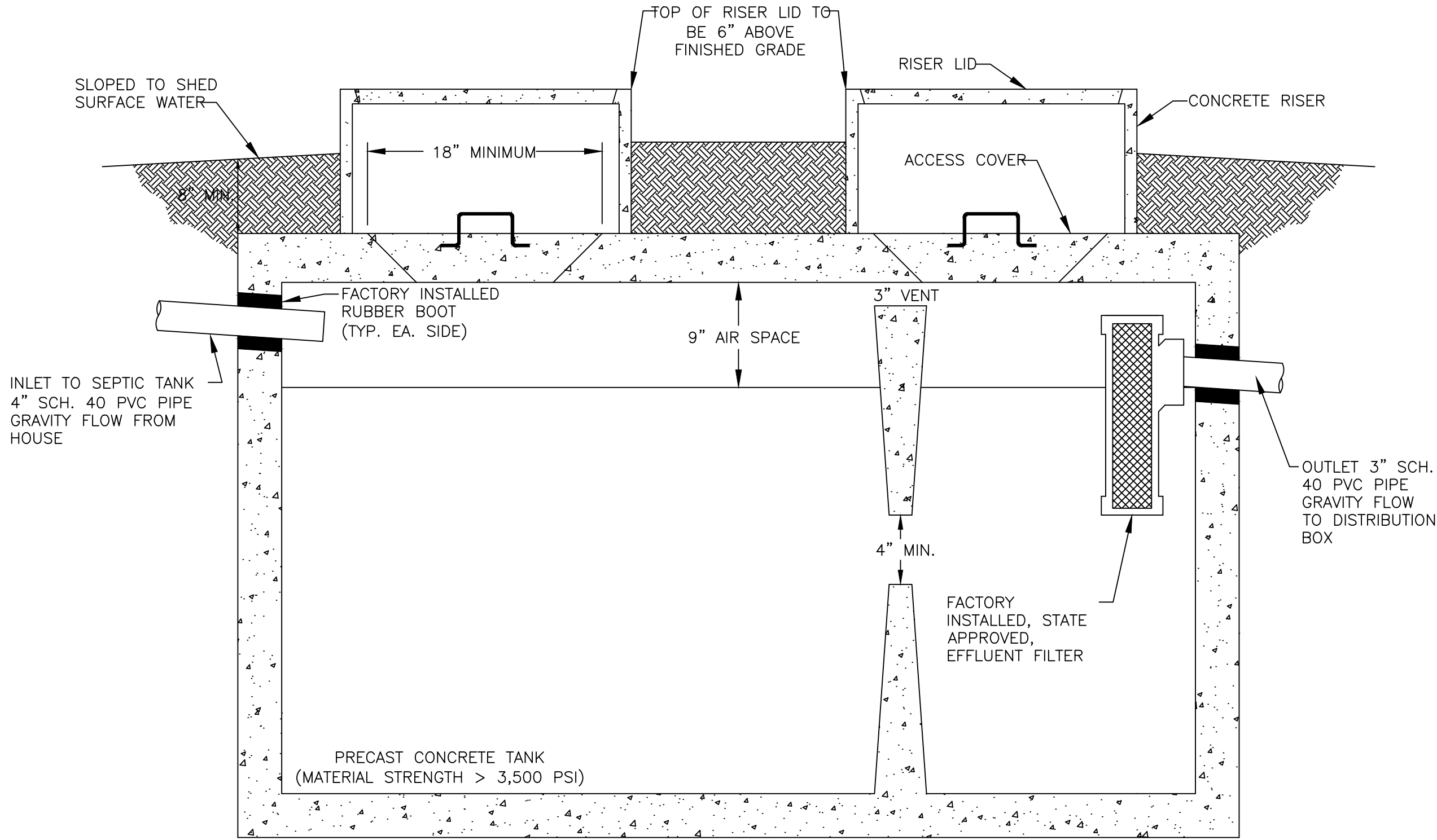

1,000 GALLON SEPTIC TANK

SEPTIC TANK DETAIL
N.T.S.

SHEET NUMBER		4 of 5	
MAGNOLIA ACRES Lot 57 Septic Tank Detail			
REVISION NO.	DATE	REVISION NO.	DATE
Original Submittal	November 14, 2024	Revision 1	
		Revision 2	
		Revision 3	
		Master Set	
PREPARED FOR :	HHunt Homes 1 Fenton Main Street Suite 280 Cory, NC 27511	DATE :	November 14, 2024
DESIGNER CONTACT:	ADAM AYCOCK, EI	DRAWN BY:	ADAM AYCOCK, EI
MITCHELL ENVIRONMENTAL, PA C-2917 1501 LAKESTONE VILLAGE LANE SUITE 205 FUQUAY VARINA, NC 27526			

NITRIFICATION TRENCH DETAIL FOR EZ-FLOW

N.T.S.

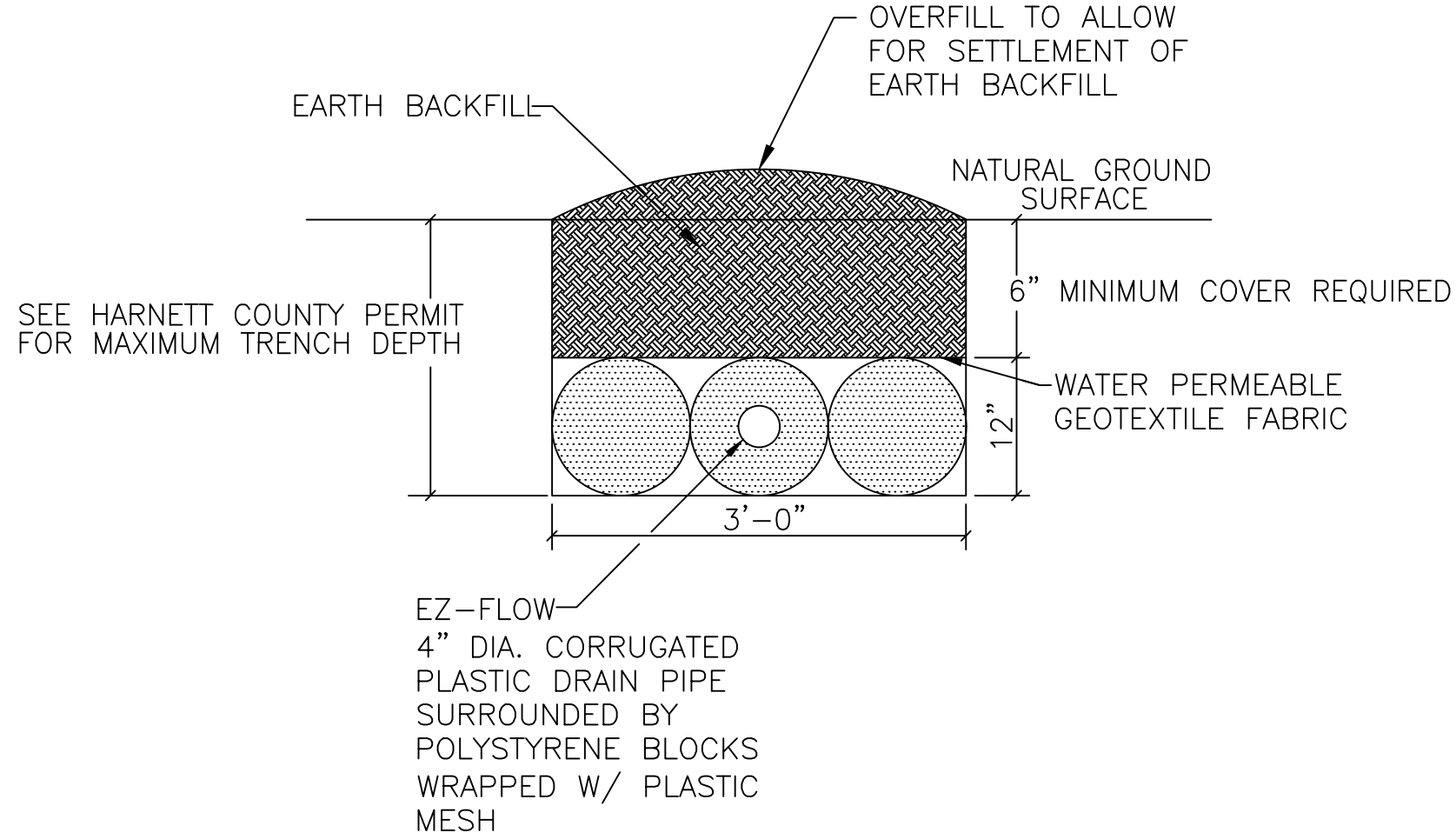

NOTES:

1. PERFORATED CORRUGATED PLASTIC PIPE SHALL MEET REQUIREMENTS OF ASTM D 2729.
2. PIPE SHALL BE LEVEL.
3. ENDCAP SHALL BE PROVIDED AT END OF ALL CORRUGATED PLASTIC PIPE LINES.
4. TRENCH BOTTOM SHALL BE LEVEL.
5. HAND RAKE TRENCH WALLS PRIOR TO PLACEMENT OF TRENCH MEDIA IF SOIL SMEARING IS PRESENT.

SHEET NUMBER
5 of 5

*Magnolia Acres
Lot 57
Trench Detail*

REVISION NO.	DATE
Original Submittal	November 14, 2024
Revision 1	-----
Revision 2	-----
Revision 3	-----
Master Set	-----

PREPARED FOR : HHunt Homes
1 Fenton Main Street
Suite 280
Cory, NC 27511

DATE : November 14, 2024

DESIGNER CONTACT:
ADAM AYCOCK, EI

DRAWN BY:
ADAM AYCOCK, EI

MITCHELL ENVIRONMENTAL, PA
C-2917

1501 LAKESTONE VILLAGE LANE
SUITE 205
FUQUAY VARINA, NC 27526

