

LOT INFORMATION:

PIN: 9681-50-8339.000
 REFERENCE: DB. 4093 PGS. 784-789
 DB. 4262 PG. 2220
 BK. 2024 PG. 373
 TOTAL LOT AREA = 0.660 AC = 28,751 SF
 FOUNDATION = 1,369 SF
 EXISTING IMPERVIOUS = 1,369 SF
 PERCENT IMPERVIOUS = 4.76 %

N/F
 HARRINGTON PROPERTIES OF NC, LLC
 DB. 4093, PG. 784
 TRACT 2
 PIN: 0681-50-4492
 FUTURE PHASE

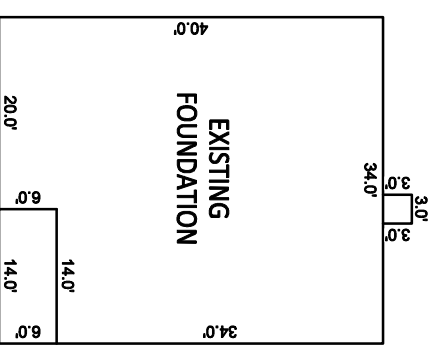

INSET SCALE: 1"=20'



BUILDING SETBACKS
 FRONT - 35'
 REAR - 25'
 SIDE - 10'
 CORNER SIDE - 20'

- NOTES:**
1. THIS SURVEY WAS PREPARED BY BATEMAN CIVIL SURVEY CO., UNDER THE SUPERVISION OF STEVEN P. CARSON, PLS.
 2. THIS PLAN HAS BEEN PREPARED FOR LAYOUT AND PERMITTING PURPOSES ONLY.
 3. PROPERTY LINES SHOWN WERE TAKEN FROM EXISTING FIELD EVIDENCE, EXISTING DEEDS AND PLATS OF PUBLIC RECORD, AND INFORMATION SUPPLIED TO THE SURVEYOR BY THE CLIENT.
 4. ALL DISTANCES ARE HORIZONTAL GROUND DISTANCES AND ALL BEARINGS ARE NORTH CAROLINA STATE PLANE COORDINATE SYSTEM UNLESS OTHERWISE SHOWN.
 5. THIS MAP IS NOT FOR RECORDATION AND SHOULD BE REVIEWED BY A LOCAL GOVERNMENT AGENCY FOR COMPLIANCE WITH ANY APPLICABLE LAND DEVELOPMENT REGULATIONS.
 6. THE BASIS OF NORTH AND ALL EASEMENTS, RIGHTS-OF-WAYS, BUFFERS, SETBACKS AND ADJOINERS, ETC., REFERENCED IN TITLE BLOCK.
 7. NO INVESTIGATION INTO THE EXISTENCE OF JURISDICTIONAL WETLANDS, FLOOD ZONES OR RIPARIAN BUFFERS PERFORMED BY THIS FIRM. ALL LINES SHOWN, IF ANY, ARE SCALED FROM THE RECORDED PLAT.
 8. SURVEYOR HAS MADE NO INVESTIGATION OR INDEPENDENT SEARCH FOR EASEMENTS OF RECORD, ENCUMBRANCES, RESTRICTIVE COVENANTS, OWNERSHIP TITLE EVIDENCE OR ANY OTHER FACTS THAT AN ACCURATE AND CURRENT TITLE SEARCH MAY DISCLOSE.
 9. ZONING IS RA-20.
 10. BUILDER/DEVELOPER: SMITH DOUGLAS HOMES
 3412 APEX PEAKWAY
 APEX, NC 27502

62

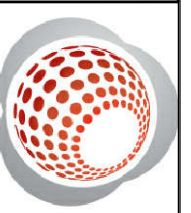
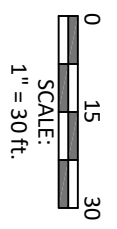
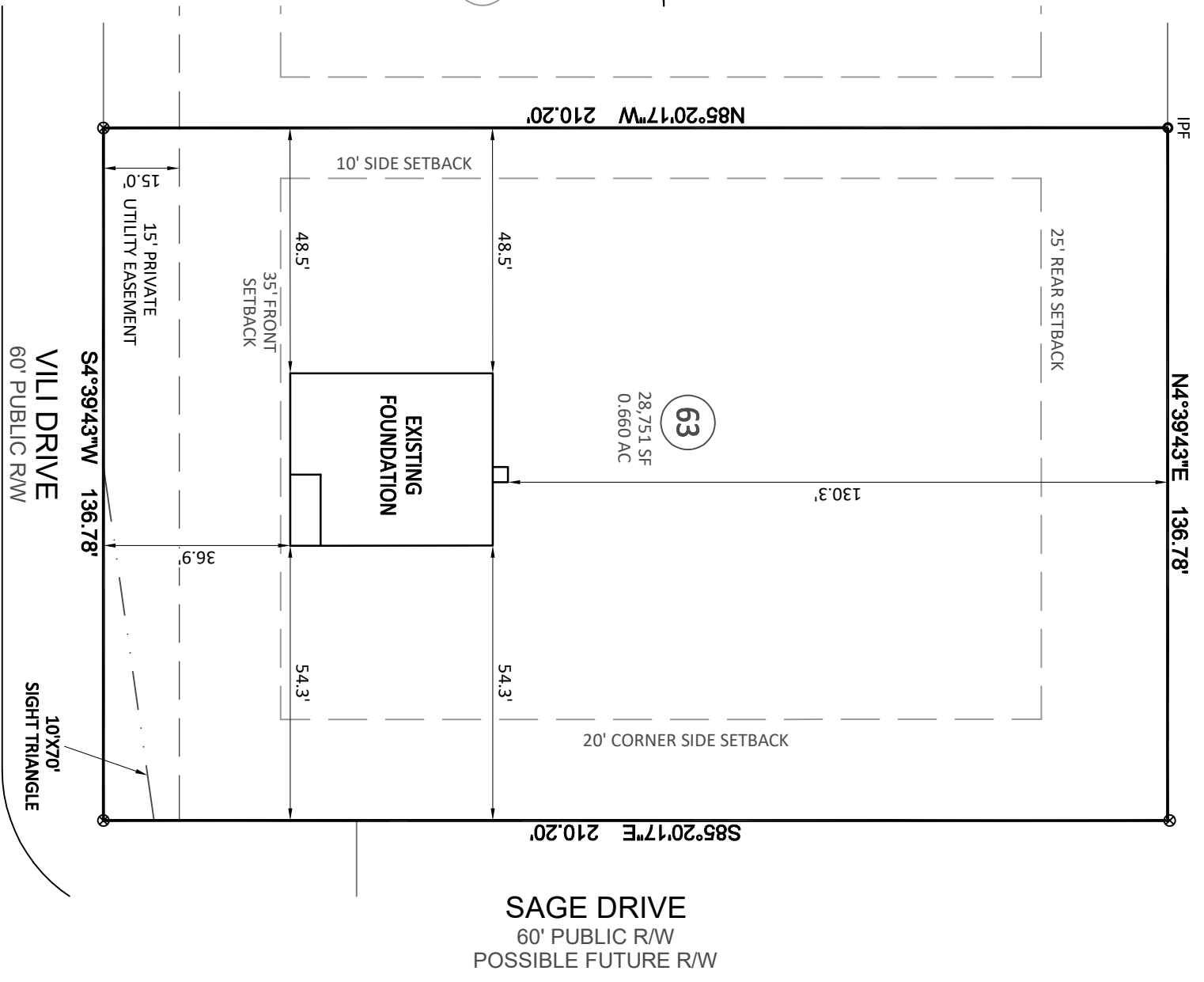

Bateman Civil Survey Company
 Engineers • Surveyors • Planners
 2524 Reliance Avenue, Apex, NC 27539 Ph: 919.577.1080 Fax: 919.577.1081
 www.batemancivilsurvey.com info@batemancivilsurvey.com
 NCBELS Firm No. C-2378

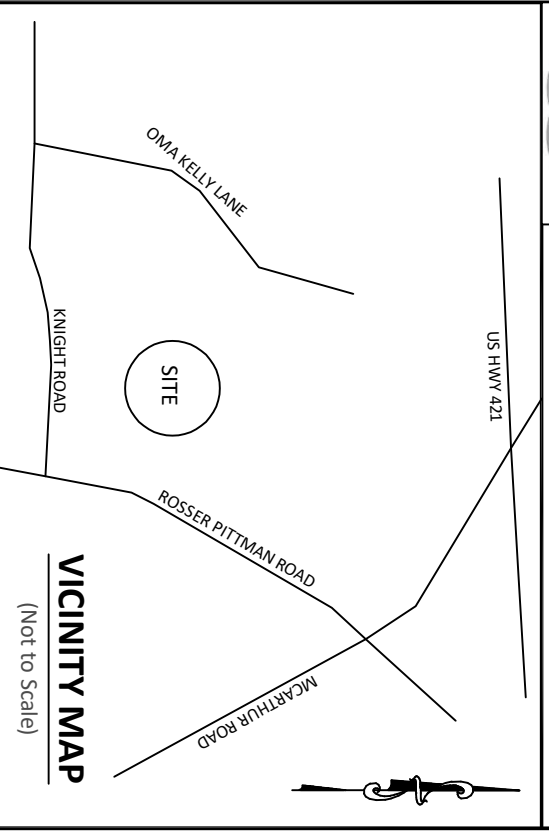

LEGEND

- I, STEVEN P. CARSON, CERTIFY THAT THIS PLAT WAS PO = FRONT COVERED PORCH DRAWN UNDER MY DIRECT SUPERVISION FROM A SP = SCREENED PORCH/PATIO SURVEY MADE UNDER MY SUPERVISION (PLAT BOOK CP = COVERED PORCH/PATIO REFERENCE IN TITLE BLOCK); THAT THE BOUNDARIES NOT SURVEYED ARE CLEARLY INDICATED AS DRAWN FROM INFORMATION LISTED UNDER REFERENCES; THAT THE RATIO OF PRECISION AS CALCULATED IS 1:10,000+; AND THAT THIS MAP MEETS THE REQUIREMENTS OF THE STANDARD OF PRACTICE FOR LAND SURVEYING IN NORTH CAROLINA. L-4752 DATED:
- PO = FRONT COVERED PORCH
 - SP = SCREENED PORCH/PATIO
 - CP = COVERED PORCH/PATIO
 - S = STOOP
 - SW = SIDEWALK
 - DW = CONC DRIVEWAY
 - P = CONC PATIO
 - ⊗ = COMPUTED POINT
 - X = MAG NAIL FOUND
 - ⊙ = IRON PIPE FOUND (IPF)
 - ⦿ = IRON PIPE SET (IPS)
 - = DRILL HOLE FOUND
 - Ⓜ = WATER METER
 - Ⓢ = CLEAN OUT
 - AC = AIR CONDITIONER
 - ⊕ = SEWER MANHOLE
 - Ⓛ = CABLE BOX
 - Ⓛ = TELEPHONE PEDESTAL
 - CB = CATCH BASIN
 - IC = IRRIGATION CONTROLLER
 - ⊗ = LIGHT POLE
 - Ⓢ = UTILITY POLE
 - Ⓢ = FIRE HYDRANT
 - DI = DRAIN INLET
 - WV = WATER VALVE
 - ⊗ = STREET SIGN
 - YI = YARD INLET
 - G = GAS METER
 - E = ELECTRIC METER

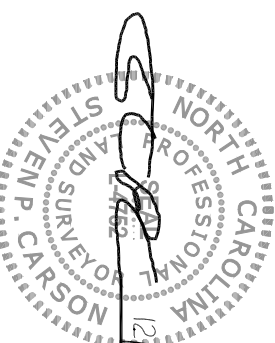

This map is of an existing parcel of land and is only intended for the parties and purposes shown. This map not for recordation. No title report provided.

FOUNDATION SURVEY
 FOR
SMITH DOUGLAS HOMES

HARRINGTON PLACE - PHASE 2 - LOT 63
 111 VILLI DRIVE, BROADWAY, NC
 UPPER LITTLE RIVER TOWNSHIP, HARNETT COUNTY

DATE: 12/27/24 DRAWN BY: JSD CHECKED BY: SPC