



VICINITY MAP (NTS)

Course	Bearing	Distance
L1	S 79°38'35" E	30.00'
L2	S 79°35'27" W	41.32'
L3	S 79°41'15" W	54.50'
L4	S 79°49'06" W	55.17'
L5	S 80°08'28" W	72.40'
L6	N 08°50'36" E	58.99'
L7	N 08°57'21" E	55.29'
L8	N 08°52'25" E	56.05'
L9	N 09°12'22" E	41.46'
L10	N 08°40'33" E	21.37'

PLAT NORTH  
(REF: M.B.2022, PG.119)

- LEGEND**
- NTS NOT TO SCALE
  - EIP EXISTING IRON PIPE
  - PP POWER POLE
  - W/M WATER METER
  - TB TELEPHONE BOX
  - IPS IRON PIPE SET
  - CP&L TRANSFORMER
  - CATV CABLE TV BOX
  - L POLE LIGHT POLE
  - OHPL OVERHEAD POWER LINE
  - F.E.S. FLARED END SECTION (PIPE)
  - RCP REINFORCED CONC. PIPE
  - B.O.C. BACK OF CURB
  - F.H. FIRE HYDRANT
  - C\O SEWER CLEAN OUT
  - EIS EXISTING IRON STAKE
  - M.H. MANHOLE
  - ECM EXISTING CONCRETE MONUMENT
  - P.K. PARKER KALON NAIL
  - X COMPUTE POINT ONLY

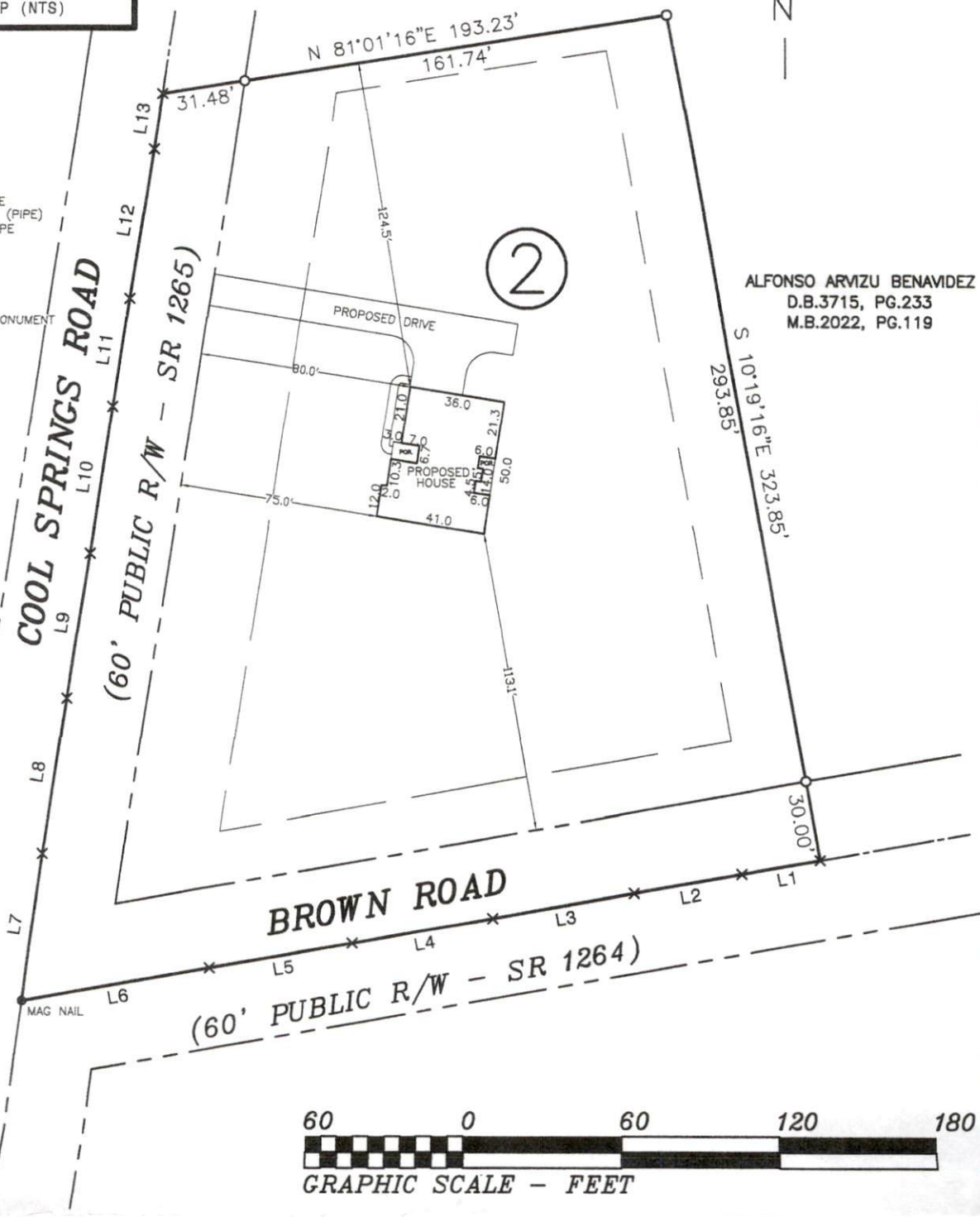

ALFONSO ARVIZU BENAVIDEZ  
D.B.3715, PG.233  
M.B.2022, PG.119

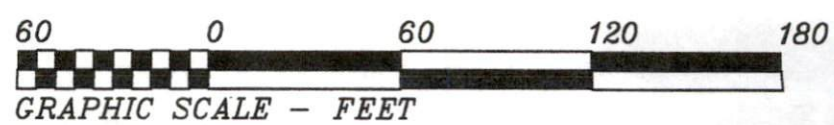

NOTE: SHOWN IS LOT 2 OF  
ALFONSO ARVIZU BENAVIDEZ S/D.  
REF: MB. 2022, PG.119  
AREA = 1.877 ACRES GROSS  
1.452 ACRES NET  
660 COOL SPRINGS ROAD

NOTES:  
(A.) THE PROPERTY SHOWN HEREON IS SUBJECT TO ALL EASEMENTS OF RECORD AFFECTING SAME.  
(B.) NO TITLE SEARCH HAS BEEN PERFORMED BY THIS FIRM DURING THE COURSE OF THIS SURVEY.  
(C.) THIS SURVEYOR DOES NOT CERTIFY TO THE EXISTENCE OR NON-EXISTENCE OF ANY UNDERGROUND UTILITIES THAT MAY OR MAY NOT BE PRESENT ON THIS SITE.