

# Harnett County Department of Public Health

PERMIT # 5FD2411-0058

## Operation Permit

☒ New Installation ☒ Septic Tank ☒ Nitrification Line ☐ Repair ☐ Expansion

PROPERTY LOCATION: 1412 MAW ST (OAK GLOVE CH RD)

Name: (owner) DAVIDSON Homes BC BUESS Creek LLC SUBDIVISION Retreat At North Mtn LOT # 1

System Installer: Genes Backhoe

Basement with plumbing: ☐ Garage ☒ Number of Bedrooms 4

Type of Water Supply: ☐ Community ☒ Public ☐ Well Distance from well \_\_\_\_\_ feet

System Type: 25% REBINATION SYSTEM Types V and VI Systems expire in 5 years.

(In accordance with Table V a) EZFLOW Owner must contact Health Department 6 months prior to expiration for permit renewal.

This system has been installed in compliance with applicable North Carolina General Statutes, Rules for Sewage Treatment and Disposal, and all conditions of the Improvement Permit and Construction Authorization.

NEEDS LSS to Resubmit changes to maintain length for final issue of operation

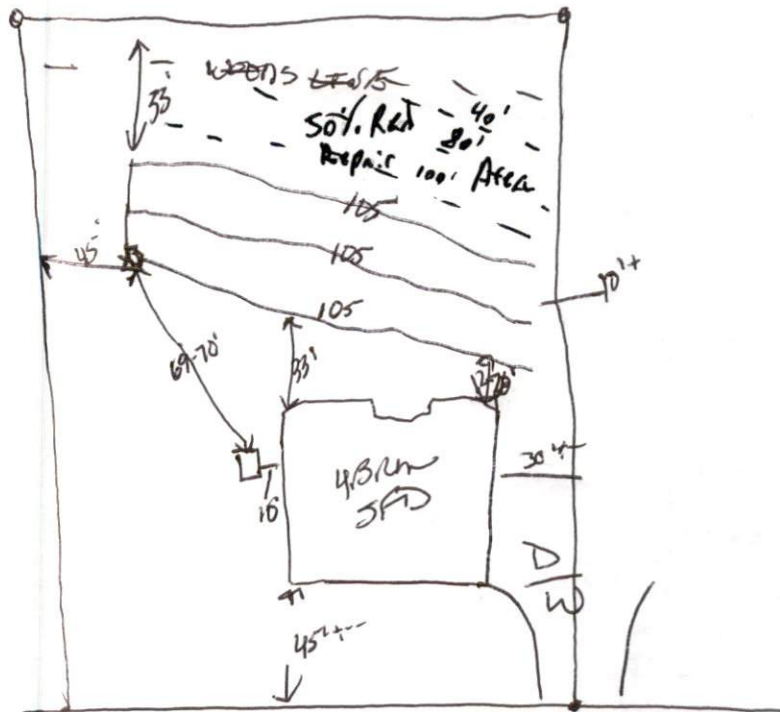

SA 1532 OAK-GLOVE CH RD

### PERMIT CONDITIONS:

I. Performance: System shall perform in accordance with Rule .1961.

II. Monitoring: As required by Rule .1961.

III. Maintenance: As required by Rule .1961. Other: \_\_\_\_\_

Subsurface system operator required? Yes ☐ No ☐

If yes, see attached sheet for additional operation conditions, maintenance and reporting.

IV. Operation: \_\_\_\_\_

V. Other: \_\_\_\_\_

☐ \_\_\_\_\_ D-Box ☐ \_\_\_\_\_ Pump ☐ \_\_\_\_\_ Alarm ☐ \_\_\_\_\_ H2O Line ☐ \_\_\_\_\_ PWR Line

Following are the specifications for the sewage disposal system on the above captioned property.

Type of system: ☐ Conventional ☒ Other 25% REBINATION EZFLOW Septic Tank: 1000 gallons Pump Tank: \_\_\_\_\_ gallons

Subsurface No. of exact length width of depth of  
Drainage Field ditches 3 of each ditch 105 feet ditches 3 feet ditches 22 inches

French Drain Required: \_\_\_\_\_ Linear feet

Authorized State Agent [Signature]

Date 4-8-25

Lot #1 - Retreat at North Main St.  
 4-Bedroom- As Built Revision  
 1412 N Main St. - Lillington, NC  
 Davidson Homes  
 Harnett County PIN: 0680-09-7879

\*Not a Survey  
 Sketched from a plot plan supplied by owner

At time of installation Initial line lengths were shortened by 10' each  
 from original design by installer and approved by Alex Adams.

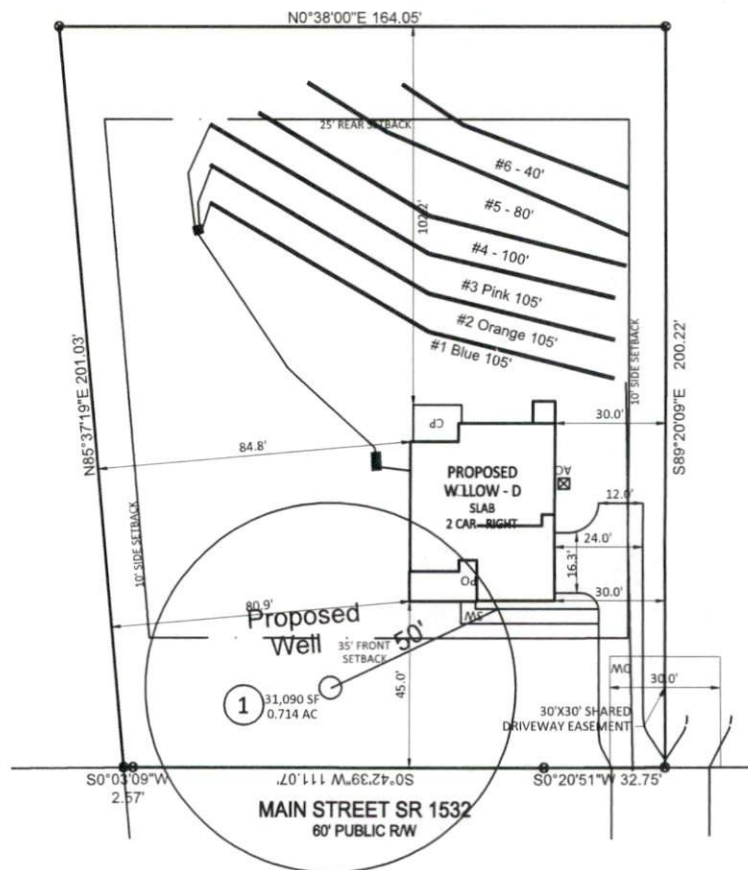

System: Gravity to D-Box  
 Lines: 1-3 (315')  
 0.4 LTAR  
 24" Max Trench Bottom  
 Accepted Status System  
 Repair: Pressure Manifold  
 Lines: 4-6 (220')  
 0.4LTAR  
 24" Max Trench Bottom  
 PPBPS - 50% Reduction System

\*\*1000 Gallon Septic and Pump Tanks  
 Tank and trenches to be located minimum of 10'  
 from any property line and minimum of 5'  
 from any building foundation.  
 \*Do Not Cut, Fill, or Alter Drainfield or Repair Area  
 \*Comply with all setbacks  
 \*Contact local health dept. and/or Alex Adams prior to  
 or during installation with any questions or concerns.

Adams  
 Soil Consulting  
 919-414-6761  
 Job #1945  
 10-28-24

GRAPHIC SCALE  
 1" = 50'

