

HARNETT DEPARTMENT OF PUBLIC HEALTH PERMIT  
TO CONSTRUCT A DRINKING WATER SUPPLY WELL

0626-93-6252,000

PIN #: Parcel #:

Application #: Subdivision: \_\_\_\_\_

Lot #: 2A1R

SFD 2411-0053

Applicant Name: Black Sheep Construction

Address: 164 Horse Path LN, Holly Springs, NC, 27540

Type of Facility Served by Well: SFD

Sewage System: Septic

Permit Conditions: Well to be drilled in Well Area

General Permit Conditions:

- Drinking water supply well construction must meet 15A NCAC 02C.100 rules
- The permitted drinking water supply well shall be located in accordance with the SITE PLAN
- ANY ALTERATION of the site of the site (including location of structures and appurtenance) or modification in use of the well, m subject this Permit to revocation

Authorized State Agent [Signature]

Date 12-12-24

Expiration Date 12-12-29

\* Construction Authorization Expires within five years of issue

Grouting Inspection Witnessed \_\_\_\_\_ Date \_\_\_\_\_

Grouting self-certified by driller GW-1 provided?  Yes  No

See attachment for construction sketch

WELL CERTIFICATE OF COMPLETION

Date: \_\_\_\_\_ Application #: \_\_\_\_\_ Well Contractor: \_\_\_\_\_

Applicant Name: \_\_\_\_\_

Address: \_\_\_\_\_

Directions to Site: \_\_\_\_\_

Use of Well: \_\_\_\_\_ Date Drilled: \_\_\_\_\_ Total Depth: \_\_\_\_\_ Replacement Well?  Yes  No

Static Water Level: \_\_\_\_\_ Top of Casing is \_\_\_\_\_ in. above surface. Yield: \_\_\_\_\_ gpm at \_\_\_\_\_ ft.

Disinfection: Type \_\_\_\_\_ Amount \_\_\_\_\_

Water Zone (depth)

From \_\_\_\_\_ To \_\_\_\_\_

From \_\_\_\_\_ To \_\_\_\_\_

From \_\_\_\_\_ To \_\_\_\_\_

Casing

From \_\_\_\_\_ To \_\_\_\_\_

Diameter: \_\_\_\_\_ Material: \_\_\_\_\_ Thickness: \_\_\_\_\_

From \_\_\_\_\_ To \_\_\_\_\_

Diameter: \_\_\_\_\_ Material: \_\_\_\_\_ Thickness: \_\_\_\_\_

From \_\_\_\_\_ To \_\_\_\_\_

Diameter: \_\_\_\_\_ Material: \_\_\_\_\_ Thickness: \_\_\_\_\_

Grout

From 0 To \_\_\_\_\_

Material: \_\_\_\_\_ Method: \_\_\_\_\_

From \_\_\_\_\_ To \_\_\_\_\_

Material: \_\_\_\_\_ Method: \_\_\_\_\_

From \_\_\_\_\_ To \_\_\_\_\_

Material: \_\_\_\_\_ Method: \_\_\_\_\_

Inspector: \_\_\_\_\_ On Hold Date: \_\_\_\_\_ Release Date: \_\_\_\_\_

Remarks: \_\_\_\_\_

Well Head Information

Casing Height: \_\_\_\_\_ (above finished grade)

Access Port: \_\_\_\_\_

Vent Stack: \_\_\_\_\_

Well ID Tag: \_\_\_\_\_ Pump ID Tag: \_\_\_\_\_

Sampling Tap: \_\_\_\_\_

Backflow Preventer: \_\_\_\_\_

Sample Taken?  Yes  No Well Head properly sealed: \_\_\_\_\_

Remarks: \_\_\_\_\_

Authorized State Agent \_\_\_\_\_ Date \_\_\_\_\_

See Attachment for completion sketch

Application #: SFDR2411-0083      Applicant Name: Black Sheep Construction      Subdivision: \_\_\_\_\_      Lot #: 2A2R

### Well Construction Sketch

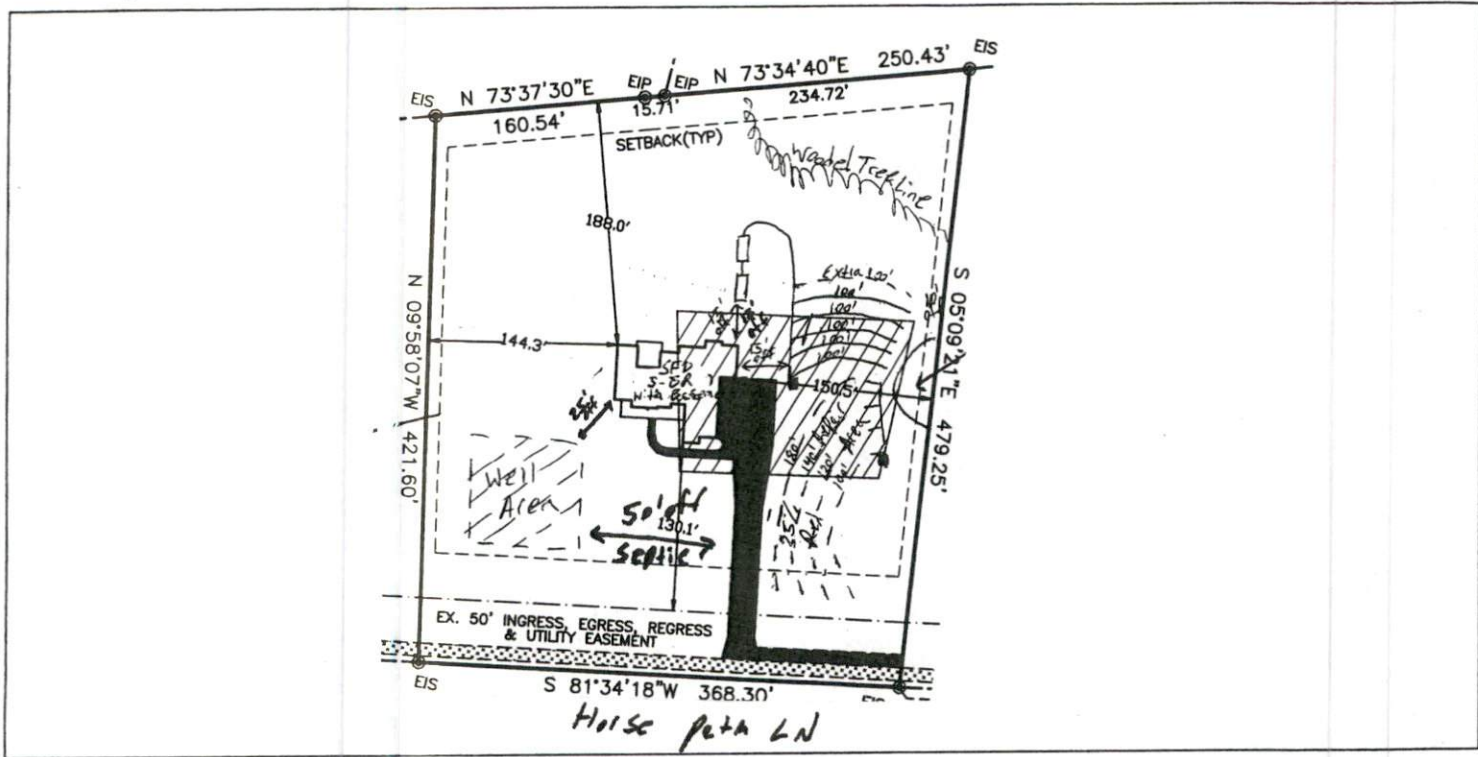

### Well Completion Sketch

