

I, MICHAEL P. GRIFFIN, certify that under my direction and supervision this map was drawn from an actual field survey; that the error of closure of the survey as calculated by coordinates is 1:10,000+; that the area shown hereon was calculated by coordinates. Dashed lines shown hereon were not surveyed.

Witness my hand and seal this day of MONTH 2024.

BM 2023 PAGE 128
HARNETT CO. REGISTRY

SOUTHERN LEE PROPERTIES, LLC
9557-26-3365-00
1147-874
ZONED RA

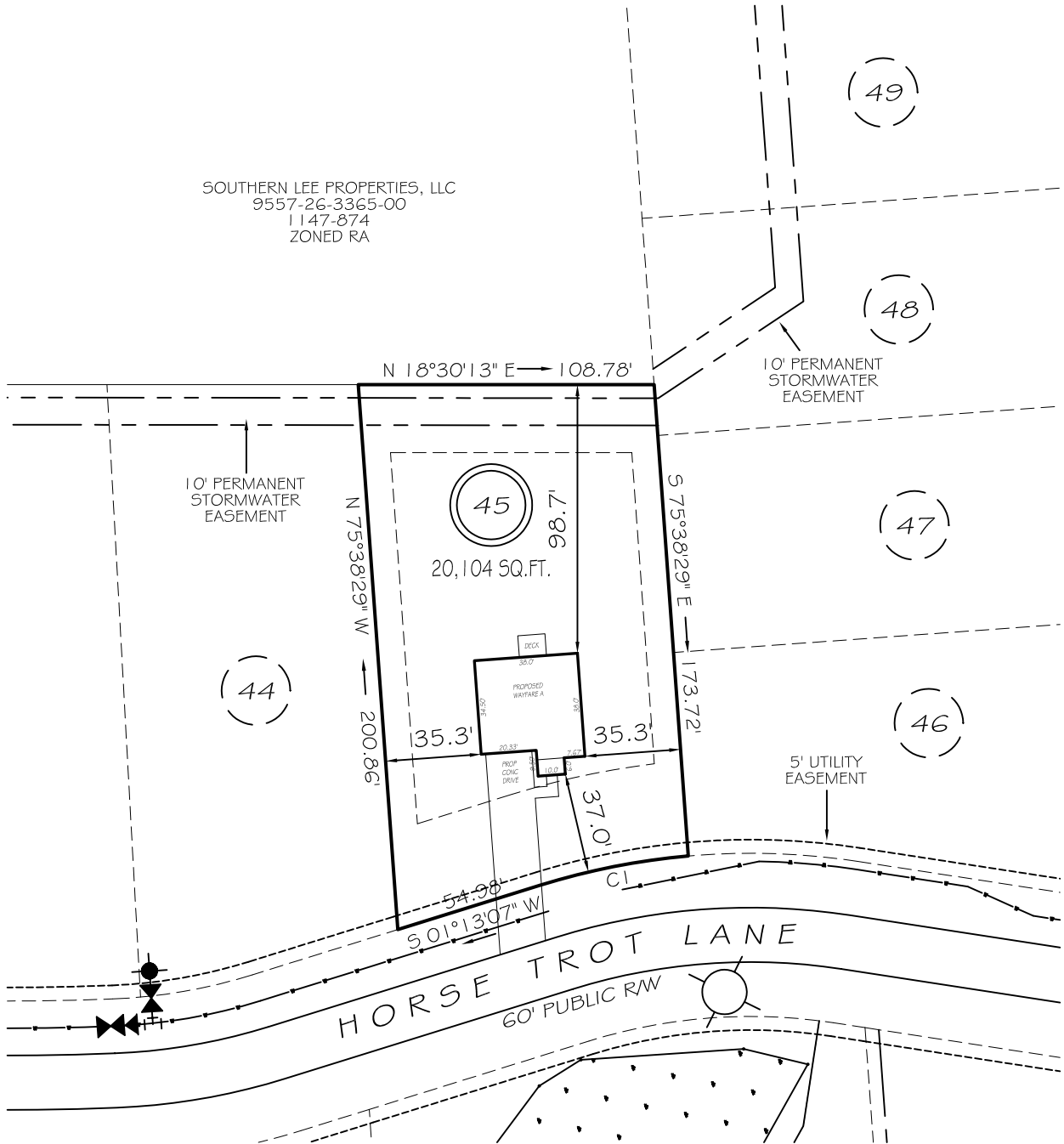

CI R=260.00' L=55.48' N07°19'54"E 55.37'

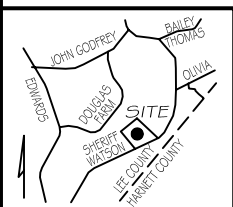

LOTS 15-57
SETBACKS

FRONT	35'
REAR	25'
INT. SIDE	10'
EXT. SIDE	20'



GRAPHIC SCALE
1"=60'

LEGEND

EIP	EXISTING IRON PIPE	FES	FLARED END SECTION
IPS	IRON PIPE SET	WM	WATER METER
RAW	RIGHT OF WAY	CO	CLEAN OUT
N/F	NOW OR FORMERLY	FH	FIRE HYDRANT
EIS	EXISTING IRON STAKE	CB	CATCH BASIN

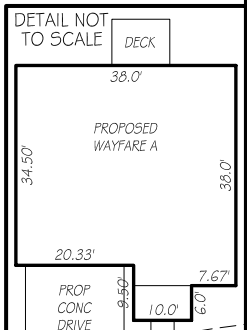

PRELIMINARY
NOT FOR RECORDATION,
SALES OR CONVEYANCE

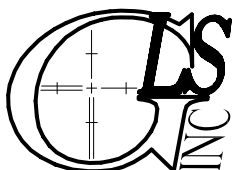

GRIFFIN LAND SURVEYING, INC.

P.O. BOX 148
FUQUAY-VARINA, NC 27526
(919) - 567 - 1963

FIRM LIC.# C-1345

PLOT PLAN
FOR

DREAM FINDERS HOMES, LLC

WATSON RIDGE SUBDIVISION

LOT 45

HORSE TROT LANE

SANFORD, N.C.

HARNETT COUNTY JOHNSONVILLE TOWNSHIP

DRAWN BY **KDF**

DATE **10/18/24**

CHECKED BY **MPG**

SCALE **1" = 60'**