

Lane Farms - Lot #14  
 4-Bedroom - Septic Proposal  
 90 Lane Farms Way - Holly Springs, NC  
 Stephenson Builders  
 Harnett County PIN: 0635-07-8536

\*Not a Survey  
 Sketched from a plot plan supplied by owner

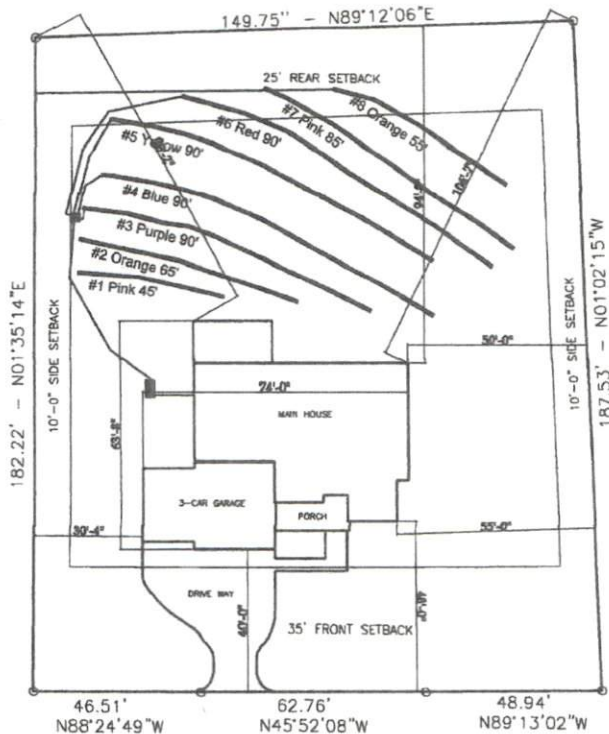

**\*\*Lines are flagged longer on lot than needed for installation.**

System: Gravity to D-Box  
 Lines: 3-6 (360')  
 0.35 LTAR  
 18" Max Trench Bottom  
 Accepted Status System  
 Repair: Pressure Manifold  
 Lines: 1-2, 7-8 (250')  
 0.35 LTAR  
 18" Max Trench Bottom  
 PPBPS - 50% reduction System

**\*\*1000 Gallon Septic**  
 Tank and trenches to be located minimum of 10'  
 from any property line and minimum of 5'  
 from any building foundation.  
 \*Do Not Cut, Fill, or Alter Drainfield or Repair Area  
 \*Comply with all setbacks  
 \*Contact local health dept. and/or Alex Adams prior to  
 or during installation with any questions or concerns.

Adams  
 Soil Consulting  
 919-414-6761  
 Job #1869  
 11-11-24

GRAPHIC SCALE  
 1" = 50'

