

I, MICHAEL P. GRIFFIN, certify that under my direction and supervision this map was drawn from an actual field survey; that the error of closure of the survey as calculated by coordinates is 1: 10,000+; that the area shown hereon was calculated by coordinates. Dashed lines shown hereon were not surveyed.

Witness my hand and seal this 17TH day of DECEMBER 2024.

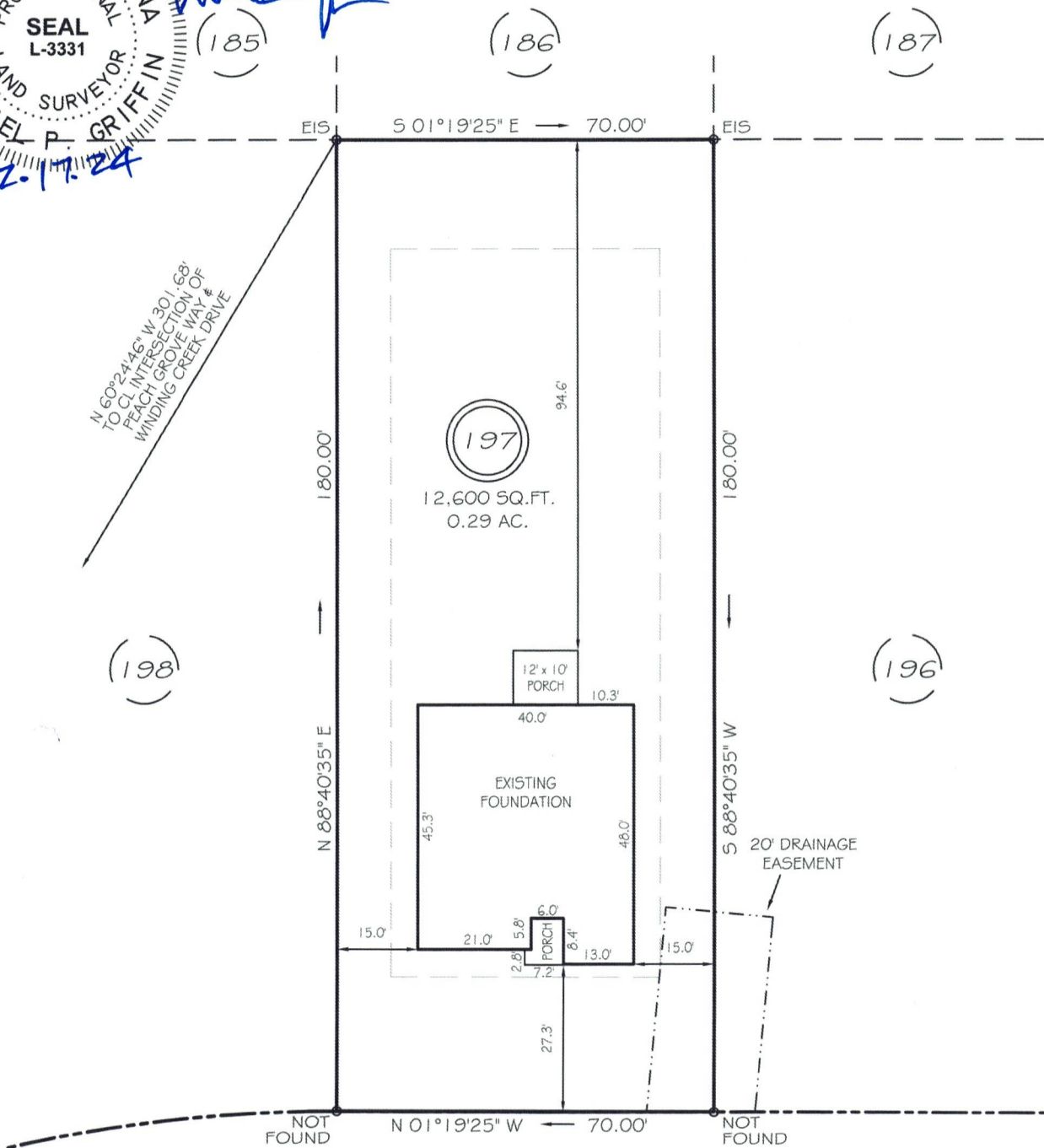
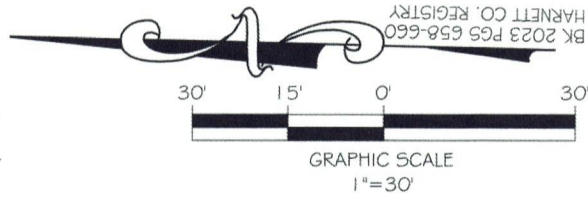
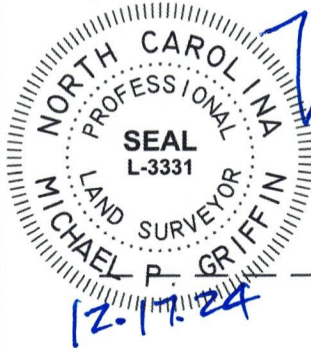

WINDING CREEK DRIVE  
50' PUBLIC RAW & UTILITY ACCESS

SETBACKS

|             |     |
|-------------|-----|
| FRONT       | 25' |
| REAR        | 20' |
| SIDE        | 10' |
| CORNER SIDE | 20' |

LEGEND

|     |                     |     |                    |
|-----|---------------------|-----|--------------------|
| EIP | EXISTING IRON PIPE  | FES | FLARED END SECTION |
| IPS | IRON PIPE SET       | WM  | WATER METER        |
| R/W | RIGHT OF WAY        | CO  | CLEAN OUT          |
| N/F | NOW OR FORMERLY     | FH  | FIRE HYDRANT       |
| EIS | EXISTING IRON STAKE | CB  | CATCH BASIN        |

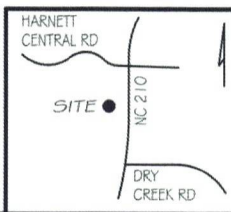

THIS PROPERTY IS NOT LOCATED  
IN THE 100 YEAR FLOOD ZONE.

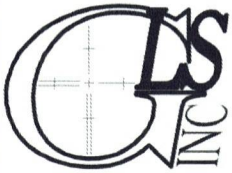

GRIFFIN LAND SURVEYING, INC.  
P.O. BOX 148  
FUQUAY-VARINA, NC 27526  
(919) - 567-1963  
FIRM LIC.# C-1345

FOUNDATION SURVEY

FOR  
**DRB HOMES**  
THE FARM AT  
NEILLS CREEK  
LOT 197

416 WINDING CREEK DRIVE  
NORTH CAROLINA  
HARNETT COUNTY NEILL'S CREEK TWSHP

|                       |                       |
|-----------------------|-----------------------|
| DRAWN BY <u>KDF</u>   | DATE <u>12/17/24</u>  |
| CHECKED BY <u>MPG</u> | SCALE <u>1" = 30'</u> |