

SITE PLAN
 LOT 2 PLAT CABINET 2024 SLIDE 247
 FOR
ON SITE HOMES, LLC
 JOHNSONVILLE TOWNSHIP

HARNETT COUNTY
 DATE 11/01/2024

NORTH CAROLINA
 SCALE 1" = 40 FEET
 ROBERT E. LEACH, II

SURVEYED BY :
 DRAWING NO. 2024147_2

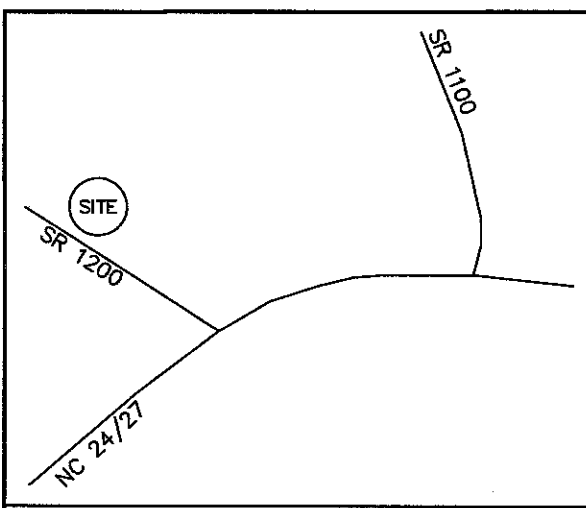

V I C I N I T Y M A P

I, Robert E. Leach, II, certify that this plat was drawn under my supervision from an actual survey made under my supervision, that the ratio of precision as calculated by latitude and departures is 1/10,000, that the boundaries not surveyed are shown as broken lines plotted from information found in Plat Cab 2024, Slide 247;

I further certify that this survey is of an existing parcel or parcels of land. Witness my original signature, license number and seal, this the 1st day of November, 2024.

Robert E. Leach, II, PLS
 License Number L-4869

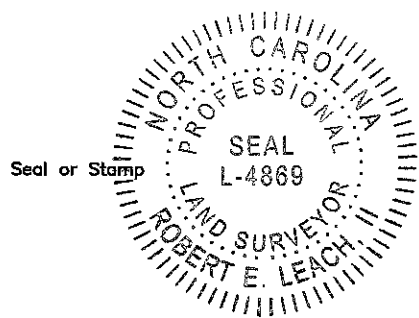

Course	Bearing	Distance
L1	N 29°45'20" E	30.00'
L2	S 29°45'20" W	30.00'

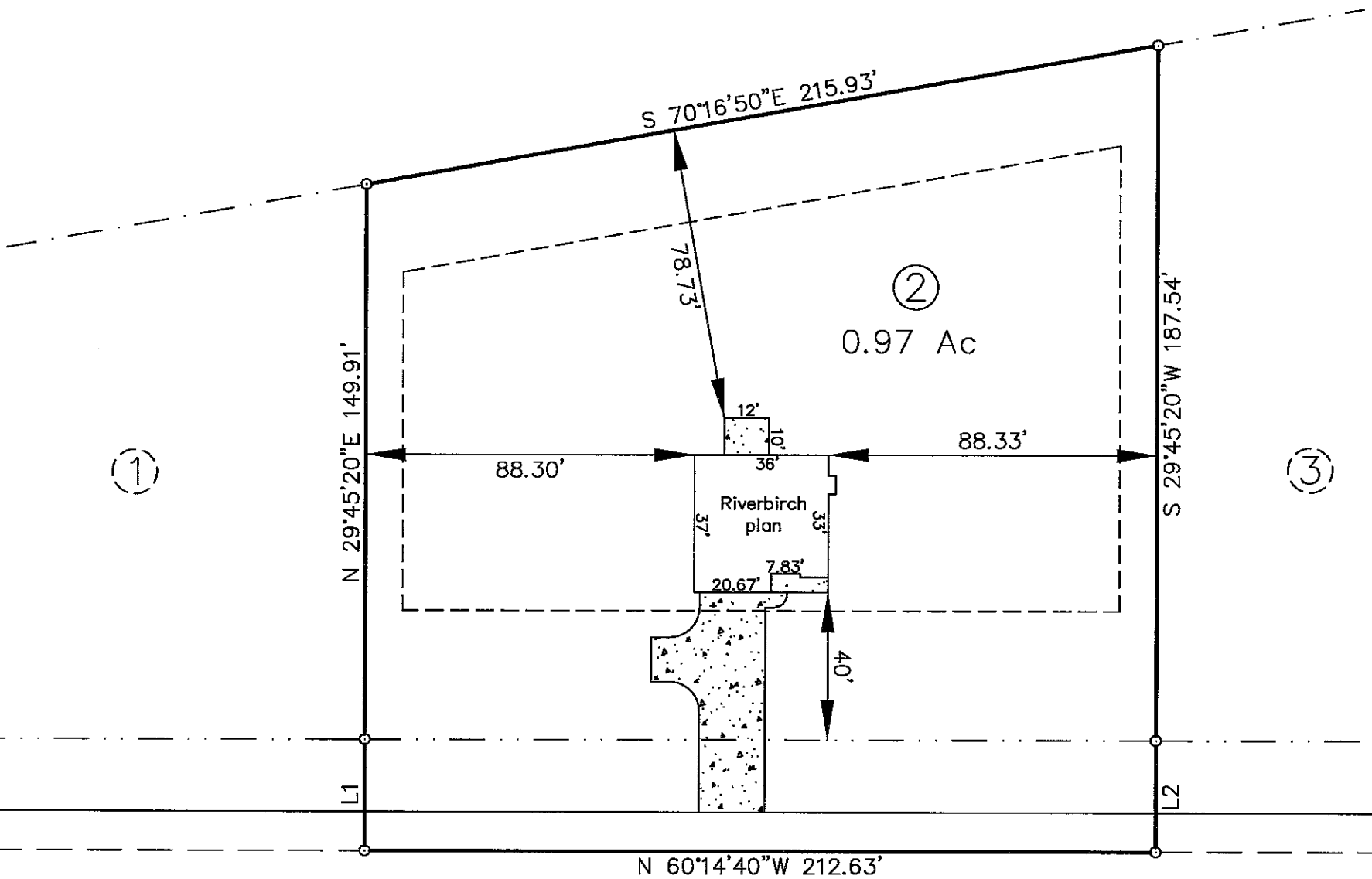
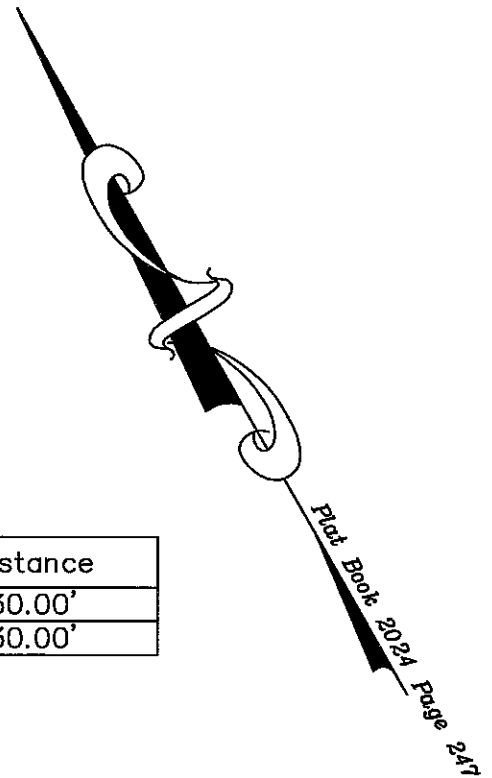

268 Dove Road
 PIN# 9546-85-4046.000

Lot No. 2
 0.97 Ac

Zone: RA-20R
 Setbacks: F-35'
 S-10'
 R-25'

Line Table

- Boundary Lines
- Road Right of Way Lines
- Centerline of Road
- Lines not Surveyed

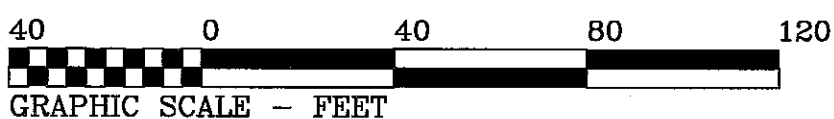

HASTY LAND SURVEYING, PLLC
 102 SHANNON ROAD
 RED SPRINGS, NC 28377
 (910) 843-4510
 FIRM LIC# P-1406