

THIS IS A TRUSS PLACEMENT DIAGRAM (TPD) ONLY; NOT AN ENGINEERED DOCUMENT. Trusses are designed as individual building components to be incorporated into the building design at the specification of the building designer. See individual truss design drawings (TDD's) for each truss design identified on the TPD. The Contractor is responsible for the temporary bracing of the roof and floor system, and requirements for the permanent restraint/bracing of truss systems may be met by following the methods outlined in ANSI-TPI 1-2014 - 2.3.3. The design of the support structure including but not limited to headers, beams, walls, and columns is also the responsibility of the building designer. For general guidance regarding installation and bracing, consult "Building Component Safety Information" (BCSI) available from the SBC Association (www.sbcassociations.com). It is the responsibility of the General Contractor to verify that the provided component layout matches the final intended construction plans, loading conditions, and use. If they do not, it is the responsibility of the General Contractor to notify UFP and provide plans containing the latest specifications and designs. UFP will not be responsible for plan changes by others after final approval of shop drawings, or for errors or modifications made on-site during construction. DO NOT CUT, NOTCH, DRILL, OR OTHERWISE "REPAIR" MANUFACTURED TRUSSES IN ANY WAY WITHOUT PRIOR WRITTEN AUTHORIZATION BY A LICENSED PROFESSIONAL DESIGNATED BY UFP. The Framing is responsible to verify all dimensions, including adjusting member spacing within tolerances to allow for the drop and rise of plumbing/HVAC, unless noted otherwise. Truss-to-wall connections, if shown, are for uplift only and do not consider lateral loads. All connectors on this project are to be installed per the connector manufacturer's specifications. All connectors shown that are not truss-to-truss are suggestions only and are to be verified by the Building Designer or Engineer of Record for suitability to this particular project. UFP accepts no responsibility for the specific application or suitability of any connector that is not truss-to-truss as they apply to this specific structure.

**PLACEMENT PLAN**

ROOF HANGER LIST			
7	FACE MOUNT HANGER	HUS26	A
1	FACE MOUNT HANGER	HHUS26-2	B

UNLESS NOTED OTHERWISE USE SINGLE H2.5A TIEDOWN.

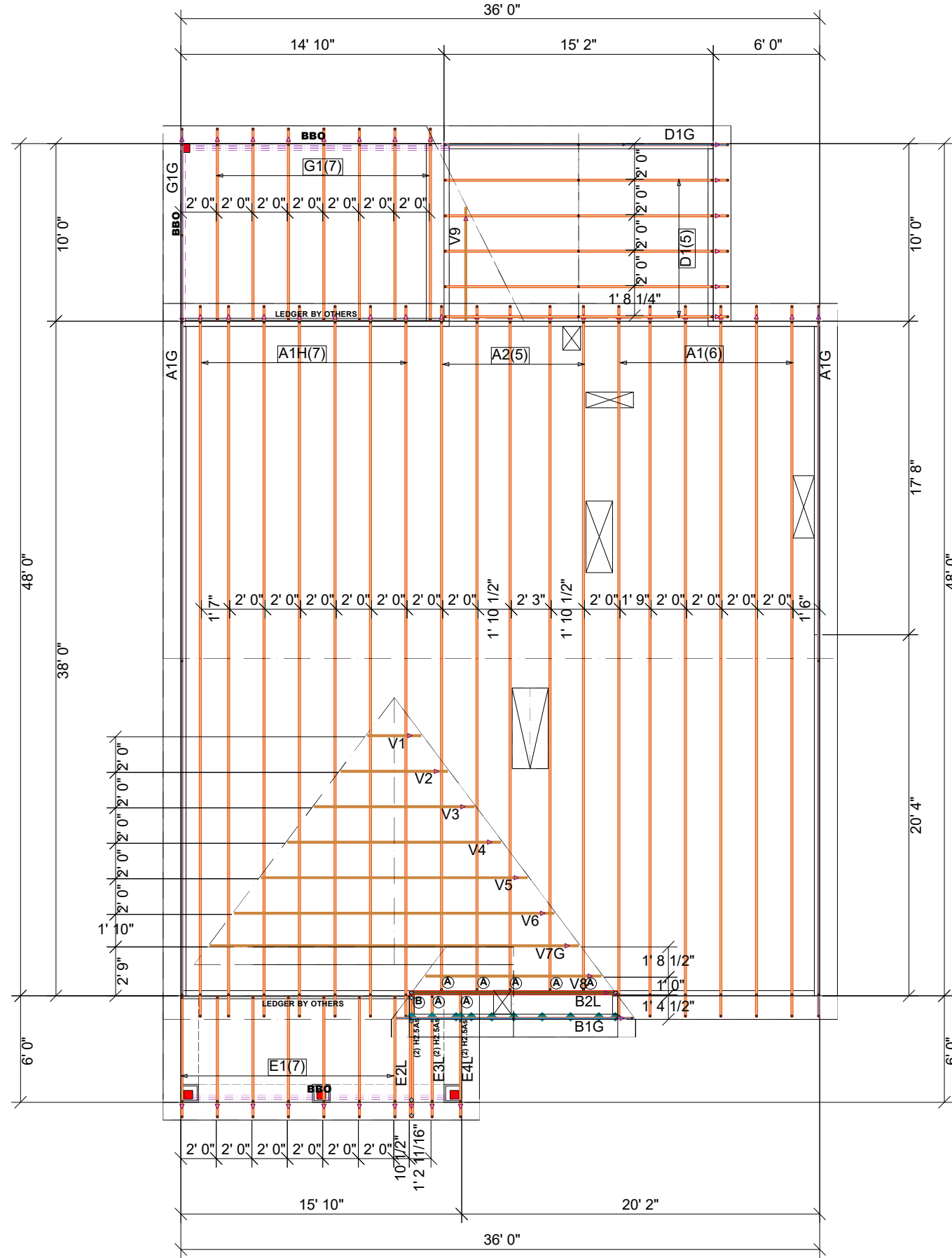

△ INDICATES LEFT END OF TRUSS SCALE: N.T.S

<b>ROOF AREA:</b> 2256.6 ft <sup>2</sup> sqft	<b>RIDGE LINE:</b> 69.12 ft	<b>VALLEY LINES:</b> 62.58 ft	<b>HIP LINES:</b> 0 ft	<small>THESE VALUES ARE APPROXIMATE ONLY</small>																								
<b>THE HOLLY GEORGIAN ROOF</b>		<b>PBS</b>																										
<b>544 DUNCAN CREEK ROAD LILLINGTON, NC 27546</b>		<b>151 DUNCAN'S CREEK</b>																										
<table border="1"> <thead> <tr> <th>REVISIONS</th> <th>DATE</th> <th>DESCRIPTION</th> <th>DSN</th> </tr> </thead> <tbody> <tr><td> </td><td> </td><td> </td><td> </td></tr> <tr><td> </td><td> </td><td> </td><td> </td></tr> <tr><td> </td><td> </td><td> </td><td> </td></tr> <tr><td> </td><td> </td><td> </td><td> </td></tr> <tr><td> </td><td> </td><td> </td><td> </td></tr> </tbody> </table>		REVISIONS	DATE	DESCRIPTION	DSN																							
REVISIONS	DATE	DESCRIPTION	DSN																									
<b>DESIGNER</b> AM <b>LAYOUT DATE</b> 9-13-24 <b>ARCH DATE</b> - <b>STRUC DATE</b> -																												
<b>JOB #:</b> 24090552		<small>Customer Service (800) 476-9356</small> <small>Stanfield, NC</small> <small>Pearisburg, VA</small> <small>Ooltewah, TN</small> <small>Liberty, NC</small> <small>Chesapeake, VA</small> <small>Locust, NC</small> <small>Burlington, NC</small> <small>Clinton, NC</small> <small>Jefferson, GA</small> <small>A UFP INDUSTRIES COMPANY</small>																										