

VICINITY MAP (NTS)

SETBACKS PER
 PB 2024 PG 325-330
 ZONE-RA30/RA-20M
 FRONT 25'/20'
 SIDE 10'/5'
 REAR 20'/15'
 SIDE STREET 20'/15'

- LEGEND**
 AC=AIR CONDITIONING UNIT
 AG=ABOVE GROUND
 BOC=BACK OF CURB
 BG=BELOW GROUND
 CATV=CABLE TV
 CB=CATCH BASIN
 CVRD=COVERED
 DW=CONC DRIVEWAY
 EB=ELECTRIC BOX
 EM=ELECTRIC METER
 EOP=EDGE OF PAVEMENT
 EP=ELECTRIC PEDESTAL
 FH=FIRE HYDRANT
 ICV=IRRIGATION CONTROL VALVE
 LP=LIGHT POLE
 MTR=METER
 N/F=NOW OR FORMERLY
 PO=PORCH
 PP=POWER POLE
 RCP=REINFORCED CONC PIPE
 R/W=RIGHT OF WAY
 SCO=CLEANOUT
 SW=SIDEWALK
 TP=TELEPHONE PEDESTAL
 TF=TRANSFORMER
 WM=WATER METER
 WV=WATER VALVE
 ● EIP=EXISTING IRON PIPE
 ⊙ IRON PIPE SET
 ⊙ EIR=EXISTING IRON ROD
 ○ CP=CALCULATED POINT

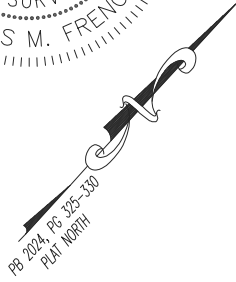

THIS EXHIBIT MAP IS OF AN EXISTING PARCEL OR PARCELS OF LAND AND DOES NOT CREATE A NEW STREET OR CHANGE AN EXISTING STREET.

PRELIMINARY

NICHOLAS M. FRENCH, PLS L-4817 DATE

THIS MAP IS ONLY INTENDED FOR THE PARTIES AND PURPOSES SHOWN. THIS MAP IS NOT FOR RECORDATION. NO TITLE REPORT PROVIDED.

THIS MAP MAY NOT BE A CERTIFIED SURVEY AND HAS NOT BEEN REVIEWED BY A LOCAL GOVERNMENT AGENCY FOR COMPLIANCE WITH ANY APPLICABLE LAND DEVELOPMENT REGULATIONS AND HAS NOT BEEN REVIEWED FOR COMPLIANCE WITH RECORDING REQUIREMENTS FOR PLATS.

GENERAL NOTES:

- ALL DISTANCES ARE HORIZONTAL GROUND DISTANCES IN U.S. SURVEY FEET UNLESS OTHERWISE NOTED.
- AREAS SHOWN HEREON WERE COMPUTED USING THE COORDINATE METHOD.
- LINE NOT SURVEYED ARE SHOWN AS DASHED LINES FROM INFORMATION REFERENCED ON THE FACE OF THIS SURVEY.
- PROPERTY MAY BE SUBJECT TO ANY/ALL EASEMENTS AND RESTRICTIONS OF RECORD. THIS SURVEY IS A CORRECT REPRESENTATION OF THE LAND PLATTED AND OR DEEDED AND HAS BEEN PREPARED WITHOUT THE BENEFIT OF A TITLE REPORT. A NORTH CAROLINA LICENSED ATTORNEY-AT-LAW SHOULD BE CONSULTED REGARDING CORRECT OWNERSHIP, WIDTH AND LOCATION OF EASEMENTS, AND OTHER TITLE QUESTIONS REVEALED BY TITLE EXAMINATION.
- DRIVEWAY IMPERVIOUS CALCULATION SHOWN HEREON CALCULATED TO THE FRONT PROPERTY LINE/RIGHT-OF-WAY.
- THIS PARCEL IS NOT LOCATED WITHIN A FLOOD HAZARD ZONE AS INDICATED ON CID NO. 370064200 PANEL 0642, SUFFIX J HARNETT COUNTY WITH AN EFFECTIVE DATE OF 10/3/2006.

IMPERVIOUS AREA

HOUSE	2,580 SQ.FT.
DRIVE TO R/W	353 SQ.FT.
WALK	71 SQ.FT.
PATIO	140 SQ.FT.
TOTAL	3,144 SQ.FT.

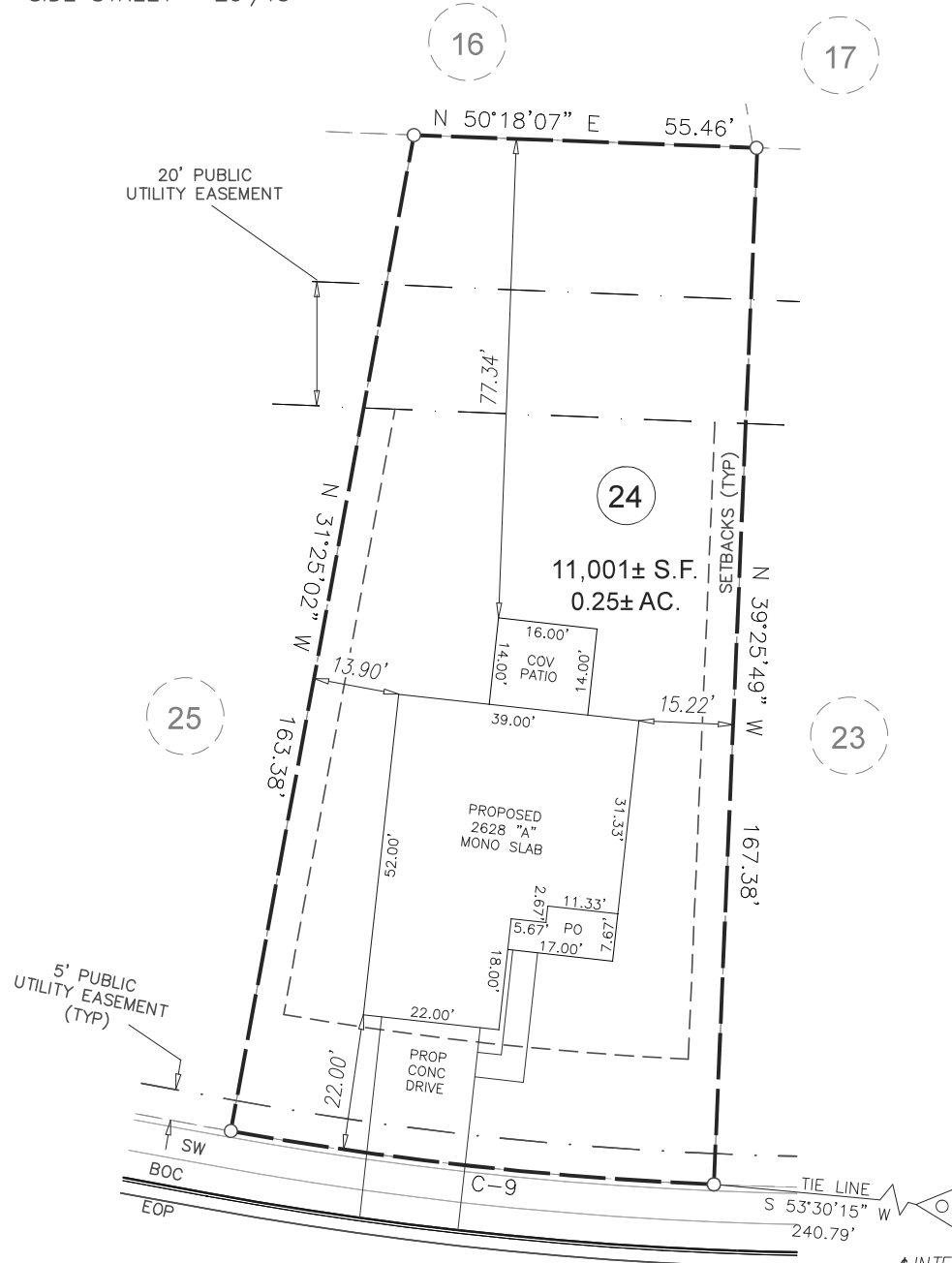

INTERSECTION OF NORTHWOOD DRIVE & HIGH HAMPTON WAY

NORTHWOOD DRIVE
 50' PUBLIC R/W

CURVE	RADIUS	ARC LENGTH	CHORD LENGTH	CHORD BEARING
C-9	575.00'	78.48'	78.42'	S 54°28'47" W

GRAPHIC SCALE



1 inch = 30 ft.

PRELIMINARY PLOT PLAN

ECLS
 PROJECT: KIPLING CREEK
 DRAWN BY: VIH
 SURVEYED BY: N/A
 SCALE: 1"=30'
 FIELD WORK: N/A
 DWG DATE: 10-30-2024

FOR
 ADAMS HOMES
 NORTHWOOD DRIVE
 LOT 24 KIPLING CREEK
 HECTORS CREEK, BLACK RIVER, & NEILLS CREEK TWP., HARNETT CO., NC
 P.B. 2024, PG. 325-330,

ECLS
 GLOBAL, INC
 U.S. VETERAN-OWNED
 19 N MCKINLEY ST
 COATS, NC 27521
 910.897.3257 ECLSGLOBALINC.COM
 910.897.2329 (FAX) CO#C-4175