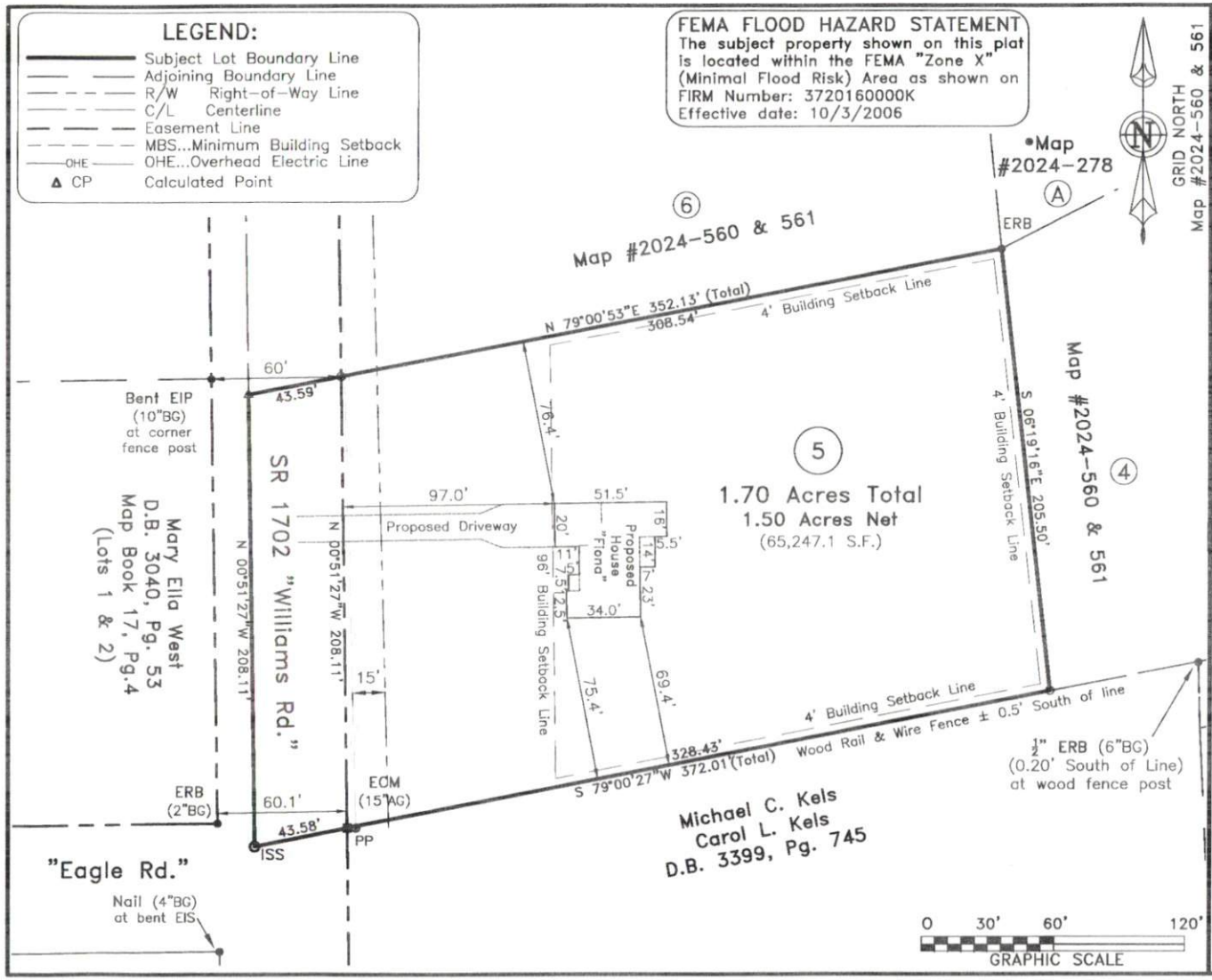

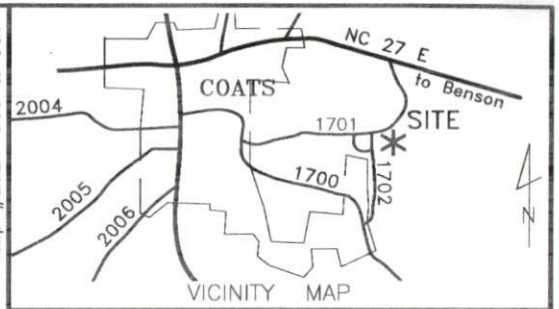

~ Williams Rd., Coats ~
Lot 5, Map #2024-560
PID: 071600 0161 04, PIN: 1600-42-3810.000

Plot Plan
United Equitable Properties, LLC
Care of: Serenity Built Homes

Grove Township	Harnett County
Scale: 1" = 60'	Date: 11/4/2024

Surveyed & Mapped By
STREAMLINE LAND SURVEYING, Inc.
NC FIRM C-1898
870 NC 55 W, Coats, N.C. 27521
Phone: 910-897-7715

~PRELIMINARY PLOT PLAN~
– Not an actual survey–

This plan represents proposed improvements to a lot of record. This plan is subject to review and approval by County Planning and Inspections Departments.

NOT FOR RECORDATION

DATA\1600\231013UEP.dwg (L5-PlotPlan)