

I, MICHAEL P. GRIFFIN, certify that under my direction and supervision this map was drawn from an actual field survey; that the error of closure of the survey as calculated by coordinates is 1: 10,000+; that the area shown hereon was calculated by coordinates. Dashed lines shown hereon were not surveyed.

Witness my hand and seal this day of MONTH 2024.

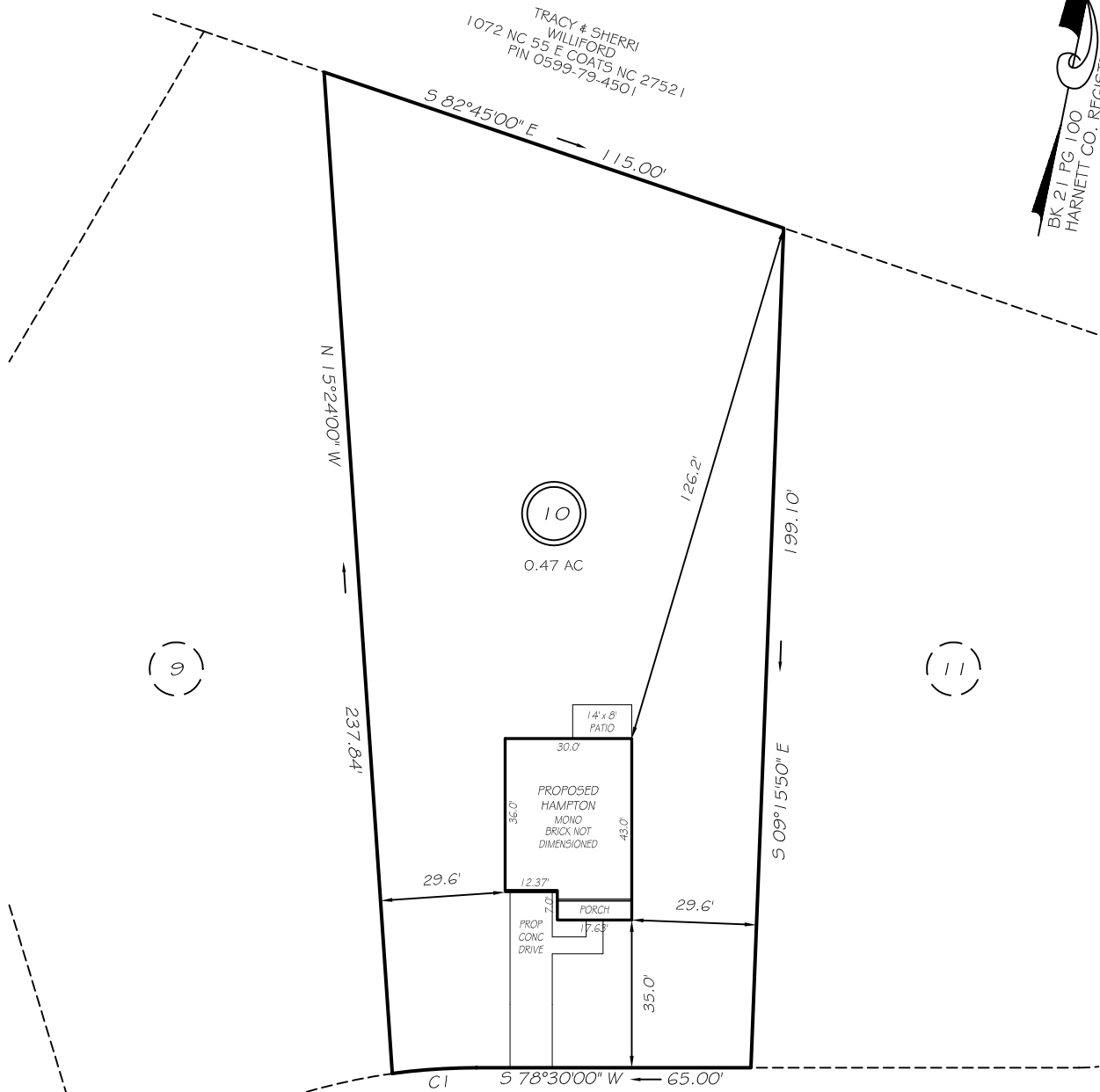
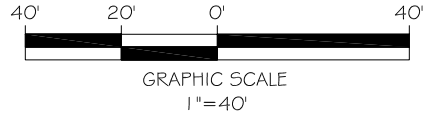

REGIS LANE  
60' PRIVATE RAW

SETBACKS TO BE VERIFIED WITH HARNETT COUNTY

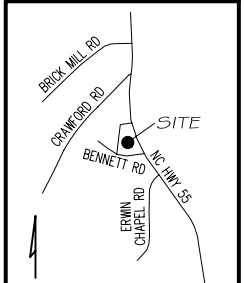

CI R=145.00' L=20.01' S74°33'24"W 20.00'

**P R E L I M I N A R Y**  
NOT FOR RECORDATION,  
SALES OR CONVEYANCE

**LEGEND**

EIP	EXISTING IRON PIPE	FES	FLARED END SECTION
ISS	IRON STAKE SET	WM	WATER METER
R/W	RIGHT OF WAY	CO	CLEAN OUT
N/F	NOW OR FORMERLY	FH	FIRE HYDRANT
EIS	EXISTING IRON STAKE	CB	CATCH BASIN



**GRIFFIN LAND SURVEYING, INC.**

P. O. BOX 148  
FUQUAY-VARINA, NC 27526  
(919) - 567 - 1963  
FIRM LIC.# C-1345

**PLOT PLAN FOR**

**A & G RESIDENTIAL**

**TURLINGTON LAND SUBDIVISION**

**LOT 10**

187 REGIS LANE  
COATS, N.C.

HARNETT COUNTY GROVE TOWNSHIP

DRAWN BY **KDF**

DATE **10/9/24**

CHECKED BY **MPG**

SCALE **1" = 40'**