

CURVE	LENGTH	RADIUS	CHORD	CHORD BEARING
C1	85.34'	255.00'	84.94'	N68°59'21"W

LEGEND	
	DENOTES IRON PIPE OR BREAK IN LINE
	DENOTES CONTROL CORNER
BG	BELOW GROUND REC RECORDED
AG	ABOVE GROUND MEAS MEASURED
EPK	EXISTING PK NAIL
EIR	EXISTING IRON REBAR
SIR	SET REBAR
NOTE - 1/2" IRON REBAR SET FLUSH W/ THE GROUND AT ALL PROPERTY CORNERS UNLESS OTHERWISE NOTED.	

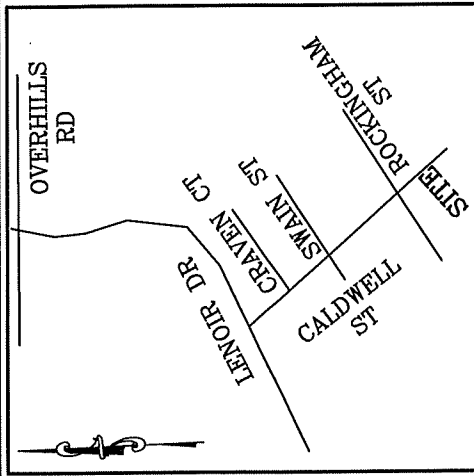

VICINITY MAP  
(NO SCALE)

(550)  
OVERHILLS CREEK  
SECTION 7  
P.B. 2007, PG. 664

(551)  
OVERHILLS CREEK  
SECTION 7  
P.B. 2007, PG. 664

(552)  
OVERHILLS CREEK  
SECTION 7  
P.B. 2007, PG. 664

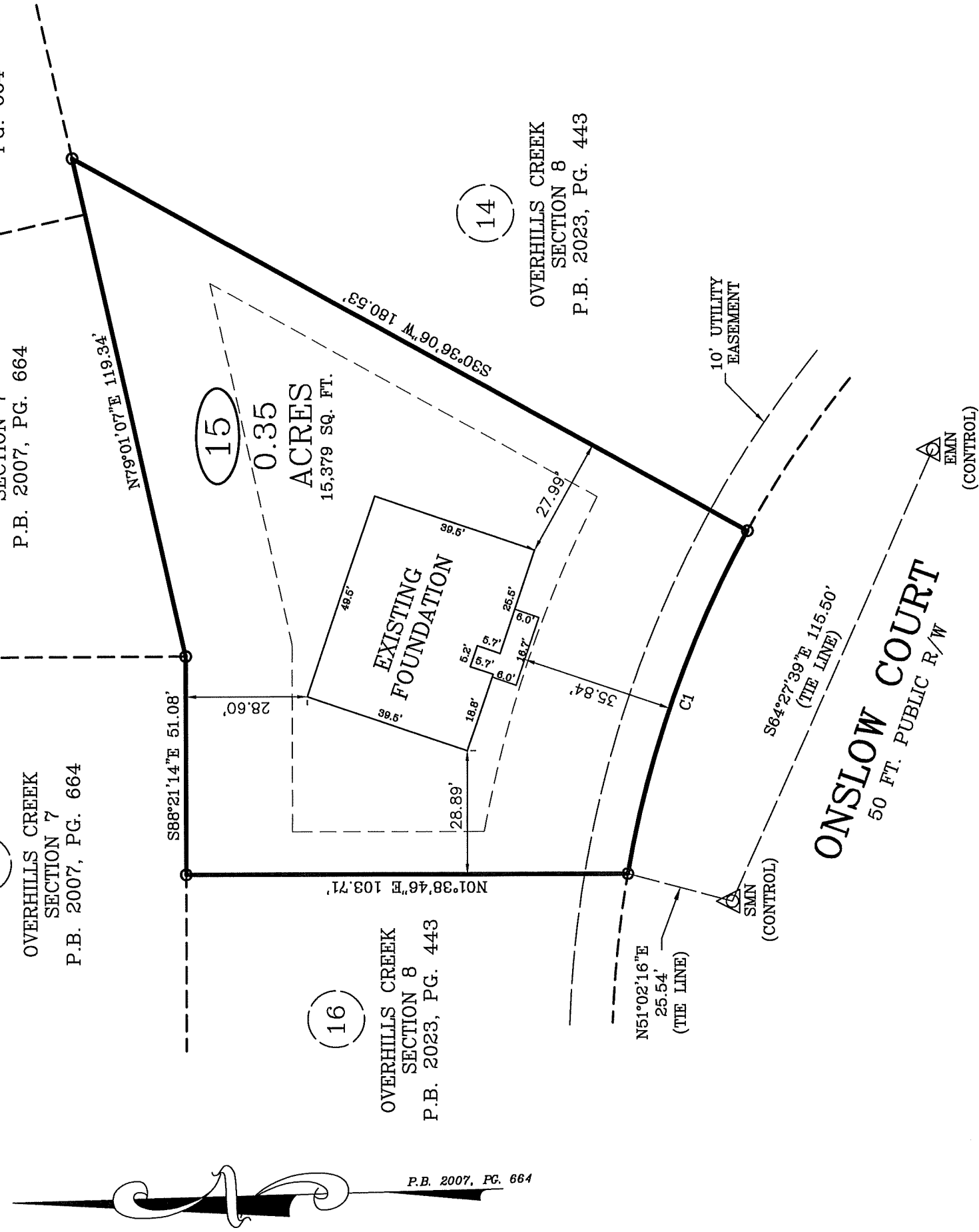

P.B. 2007, PG. 664

FOUNDATION SURVEY

SURVEY FOR: WELLONS CONSTRUCTION  
ADDRESS: ONSLOW COURT  
CITY OF: SPRING LAKE, NC  
COUNTY OF: HARNETT

TOWNSHIP OF: ANDERSON CREEK  
DATE: DECEMBER 2ND, 2024  
SCALE: 1" = 30'  
REFERENCE: LOT 15 OVERHILLS CREEK SECTION 8 P.B. 2023, PG. 443

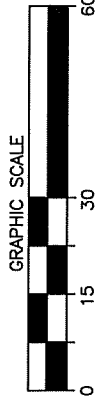

Larry King & Associates, R.L.S., P.A.

P.O. Box 53787  
1333 Morganton Road, Suite 201  
Fayetteville, NC 28305  
Phone: (910)483-4300  
Fax: (910)483-4052  
www.lkanda.com

NC Firm License C-0887

"I certify that this map was drawn under my supervision from an actual survey made under my supervision (deed description recorded in Plat Book 2023, Page 443 or other reference source as shown); that the boundaries not surveyed are indicated as drawn from information in Book and pages as referenced above that the ratio of precision or positional accuracy is 1:100,000; and that this map meets the requirements of the Standards of Practice for Land Surveying in North Carolina (21 NCAC 56.1600)."

Professional Seal of Lee T. Cranfill, License No. L-3141

LEE T. CRANFILL, Professional Land Surveyor