

Harnett County Department of Public Health

PERMIT # SFD2410-0115

Operation Permit

☒ New Installation
 ☒ Septic Tank
 ☒ Nitrification Line
 ☐ Repair
 ☐ Expansion
PROPERTY LOCATION: 511229 McDOUGAL RDName: (owner) BC Wellons KrollSUBDIVISION Wellons KrollLOT # 86System Installer: GENES BackhoeBasement with plumbing: ☐ Garage ☒ Number of Bedrooms 3Type of Water Supply: ☐ Community ☒ Public ☐ Well Distance from well _____ feetSystem Type: 25% REDUCTION System Types V and VI Systems expire in 5 years.

(In accordance with Table V a)

Owner must contact Health Department 6 months prior to expiration for permit renewal.

This system has been installed in compliance with applicable North Carolina General Statutes, Rules for Sewage Treatment and Disposal, and all conditions of the Improvement Permit and Construction Authorization.

* NEEDS Redesign by LSS
 * NEED ED for Final

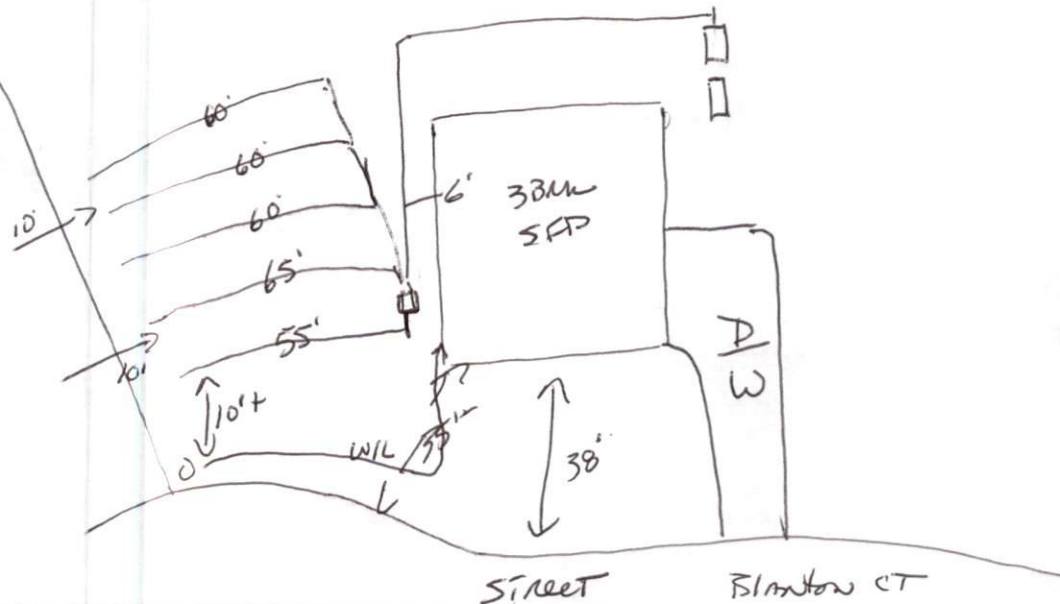

PERMIT CONDITIONS:

I. Performance: System shall perform in accordance with Rule .1961.

II. Monitoring: As required by Rule .1961.

III. Maintenance: As required by Rule .1961. Other: _____

Subsurface system operator required? Yes ☐ No ☐

If yes, see attached sheet for additional operation conditions, maintenance and reporting.

IV. Operation: _____

V. Other: _____

☐ D-Box
 ☐ Pump
 ☐ Alarm
 ☐ H2O Line
 ☐ PWR Line

Following are the specifications for the sewage disposal system on the above captioned property.

Type of system: ☐ Conventional ☒ Other 25% REDUCTION Septic Tank: 1000 gallons Pump Tank: 1000 gallonsSubsurface No. of exact length width of depth of
Drainage Field ditches _____ of each ditch 300 Total feet ditches 3 feet ditches 14 inches

French Drain Required: _____ Linear feet

Authorized State Agent

Date

4-8-25

Wellers Knoll - Lot #86
3-Bedroom - As Built Revision
Blanton Ct. - Lillington, NC

Davidson Homes

Harnett County PIN: 0529-88-9952

*Not a Survey
Sketched from a plot plan supplied by owner

*At time of installation Lines 2-6 were slightly
for initial system installation due to minor grade
changes following lot clearing and construction
*activities.

86

51,704 SF
1.187 AC

System: Pressure Manifold
Lines: 2-6 (300")
0.35 LTAR
14" Max Trench Bottom
Accepted Status System
Repair: Pressure Manifold
Lines: 1,7-8 (210")
0.35 LTAR
14" Max Trench Bottom
PPBPS - 50% Reduction System

BLANTON COURT
50' PUBLIC R/W & UTILITY
EASEMENT

**At least 6" of soil cover will be required
over initial drain field.

**1000 Gallon Septic and Pump Tanks
Tank and trenches to be located minimum of 10'
from any property line and minimum of 5'
from any building foundation.
*Do Not Cut, Fill, or Alter Drainfield or Repair Area
*Comply with all setbacks
*Contact local health dept. and/or Alex Adams prior to
or during installation with any questions or concerns.

Adams
Soil Consulting
919-414-6761
Job #1623

*4-4-25 - Revised at installation

GRAPHIC SCALE
1" = 50'

