

Mark Morris, P.E.

#126, 1317-M, Summerville, SC 29483

843 209-5784, Fax (866)-213-4614

The truss drawing(s) listed below have been prepared by **Atlantic Building Components** under my direct supervision based on the parameters provided by the truss designers.

AST #: 53421

JOB: 24-8791-F01

JOB NAME: LOT 0.0014 HONEYCUTT HILLS

Wind Code: N/A

Wind Speed: Vult= N/A

Exposure Category: N/A

Mean Roof Height (feet): N/A

These truss designs comply with IRC 2018 as well as IRC 2021.

22 Truss Design(s)

Trusses:

F1-01, F1-02, F1-03, F1-04, F1-05, F1-06, F1-08, F1-09, F1-10, F1-11, F1-12, F1-12A, F1-13, F1-14, F1-15, F1-19, F1-20, F1-29, F1-30, F1-31, F1-32, F1-33



10/16/2024

Mark Morris

Warning !—Verify design parameters and read notes before use.

This design is based only upon parameters shown, and is for an individual building component to be installed and loaded vertically. Applicability of design parameters and proper incorporation of component is responsibility of building designer – not truss designer or truss engineer. Bracing shown is for lateral support of individual web members only. Additional temporary bracing to ensure stability during construction is the responsibility of the erector. Additional permanent bracing of the overall structure is the responsibility of the building designer. For general guidance regarding fabrication, quality control, storage, delivery, erection and bracing, consult ANSL/TPI 1 *National Design Standard for Metal Plate Connected Wood Truss Construction* and BCSI 1-03 *Guide to Good Practice for Handling, Installing & Bracing of Metal Plate Connected Wood Trusses* from Truss Plate Institute, 583 D'Onofrio Drive, Madison, WI

Job	Truss	Truss Type	Qty	Ply	LOT 0.0014 HONEYCUTT HILLS 337 SHELBY MEADOW LANE ANGIER, NC
24-8791-F01	F1-01	Floor Supported Gable	1	1	
					# 53421

Run: 8.630 s Jul 12 2024 Print: 8.630 s Jul 12 2024 MiTek Industries, Inc. Wed Oct 16 11:15:35 2024 Page 1
ID:5fxLxLn?C6dWjja?SHK4thzkcY1-tgF6txLRmHrlaBMtNkhjzzR36ccqRylqx3p9RYySt?c

0-1-8

Scale = 1:21.5

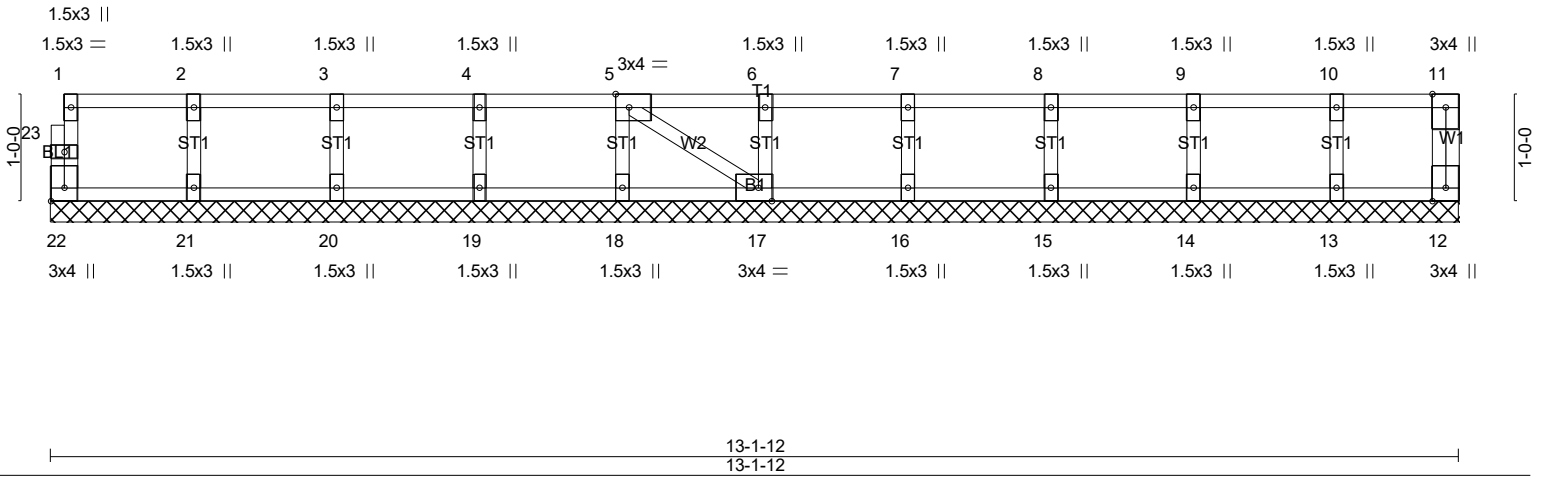

Plate Offsets (X,Y)-- [5:0-1-8,Edge], [17:0-1-8,Edge], [22:Edge,0-1-8]		CSI.		DEFL.				PLATES	GRIP
LOADING (psf)	SPACING-	2-0-0	TC	in	(loc)	l/defl	L/d	MT20	244/190
TCLL 40.0	Plate Grip DOL	1.00	0.06	Vert(LL)	n/a	-	n/a		
TCDL 10.0	Lumber DOL	1.00	BC	Vert(CT)	n/a	-	n/a		
BCLL 0.0	Rep Stress Incr	YES	WB	Horz(CT)	0.00	12	n/a		
BCDL 5.0	Code IRC2021/TPI2014		Matrix-SH					Weight: 55 lb	FT = 20%F, 11%E

LUMBER-
TOP CHORD 2x4 SP No.1(flat)
BOT CHORD 2x4 SP No.1(flat)
WEBS 2x4 SP No.3(flat)
OTHERS 2x4 SP No.3(flat)

BRACING-
TOP CHORD Structural wood sheathing directly applied or 6-0-0 oc purlins, except end verticals.
BOT CHORD Rigid ceiling directly applied or 10-0-0 oc bracing.

REACTIONS. All bearings 13-1-12.
(lb) - Max Grav All reactions 250 lb or less at joint(s) 22, 12, 21, 20, 19, 18, 17, 16, 15, 14, 13

FORCES. (lb) - Max. Comp./Max. Ten. - All forces 250 (lb) or less except when shown.

- NOTES-** (6)
1) Gable requires continuous bottom chord bearing.
2) Truss to be fully sheathed from one face or securely braced against lateral movement (i.e. diagonal web).
3) Gable studs spaced at 1-4-0 oc.
4) Recommend 2x6 strongbacks, on edge, spaced at 10-0-0 oc and fastened to each truss with 3-10d (0.131" X 3") nails. Strongbacks to be attached to walls at their outer ends or restrained by other means.
5) CAUTION. Do not erect truss backwards.

LOAD CASE(S) Standard



10/16/2024

Warning!—Verify design parameters and read notes before use. This design is based only upon parameters shown, and is for an individual building component to be installed and loaded vertically. Applicability of design parameters and proper incorporation of component is responsibility of building designer – not truss designer or truss engineer. Bracing shown is for lateral support of individual web members only. Additional temporary bracing to ensure stability during construction is the responsibility of the erector. Additional permanent bracing of the overall structure is the responsibility of the building designer. For general guidance regarding fabrication, quality control, storage, delivery, erection and bracing, consult ANSI/TPI 1 *National Design Standard for Metal Plate Connected Wood Truss Construction* and BCSI 1-03 *Guide to Good Practice for Handling, Installing & Bracing of Metal Plate Connected Wood Trusses* from Truss Plate Institute, 583 D'Onofrio Drive, Madison, WI 53719.

Job	Truss	Truss Type	Qty	Ply	LOT 0.0014 HONEYCUTT HILLS 337 SHELBY MEADOW LANE ANGIER, NC
24-8791-F01	F1-02	Floor	5	1	# 53421

Run: 8.630 s Jul 12 2024 Print: 8.630 s Jul 12 2024 MiTek Industries, Inc. Wed Oct 16 11:15:35 2024 Page 1
 ID:5fxLxLn?C6dWjia?SHK4thzkcYI-tgF6bXLRmHrlaBMtNkhjzzR_UcUVRqSqx3p9RYySt?c

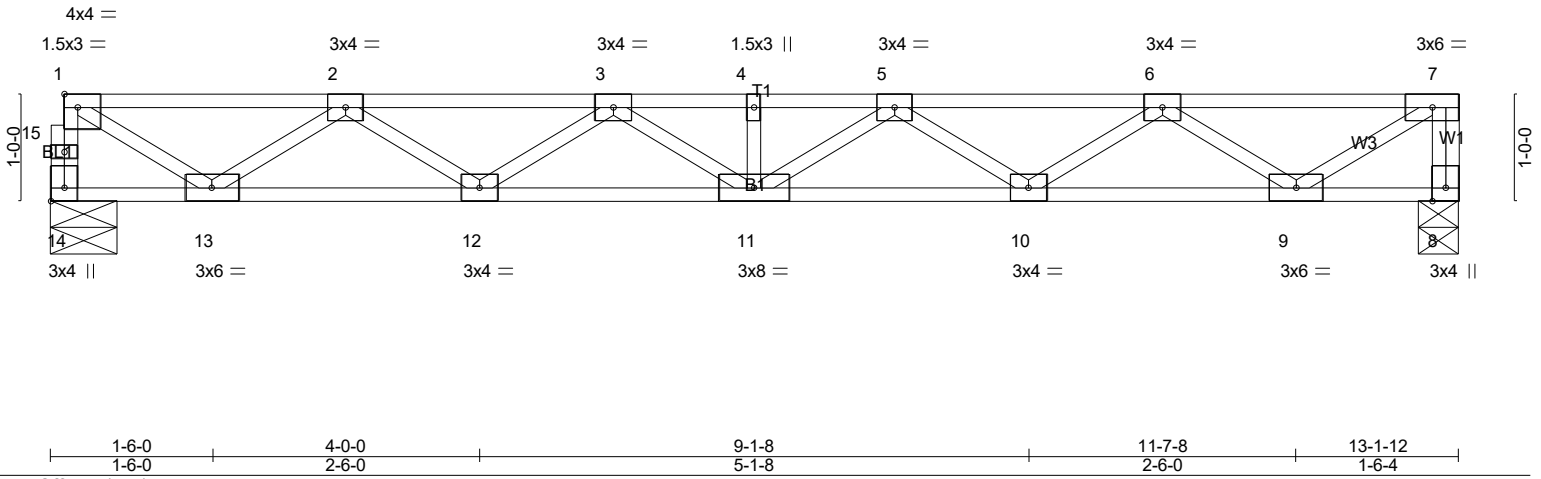
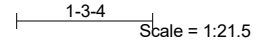
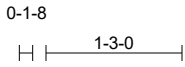

Plate Offsets (X,Y)-- [1:Edge,0-1-8], [14:Edge,0-1-8]					
LOADING (psf)	SPACING- 2-0-0	CSI.	DEFL. in (loc) l/defl L/d	PLATES	GRIP
TCLL 40.0	Plate Grip DOL 1.00	TC 0.35	Vert(LL) -0.12 11 >999 480	MT20	244/190
TCDL 10.0	Lumber DOL 1.00	BC 0.54	Vert(CT) -0.17 11 >938 360		
BCLL 0.0	Rep Stress Incr NO	WB 0.53	Horz(CT) 0.03 8 n/a n/a		
BCDL 5.0	Code IRC2021/TPI2014	Matrix-SH			
				Weight: 66 lb	FT = 20%F, 11%E

LUMBER-	BRACING-
TOP CHORD 2x4 SP No.1(flat)	TOP CHORD Structural wood sheathing directly applied or 6-0-0 oc purlins, except end verticals.
BOT CHORD 2x4 SP No.1(flat)	BOT CHORD Rigid ceiling directly applied or 10-0-0 oc bracing.
WEBS 2x4 SP No.3(flat)	

REACTIONS. (lb/size) 14=703/0-7-8 (min. 0-1-8), 8=1109/0-4-8 (min. 0-1-8)

FORCES. (lb) - Max. Comp./Max. Ten. - All forces 250 (lb) or less except when shown.
 TOP CHORD 14-15=-698/0, 1-15=-696/0, 7-8=-1102/0, 1-2=-940/0, 2-3=-2158/0, 3-4=-2605/0, 4-5=-2605/0, 5-6=-2166/0, 6-7=-950/0
 BOT CHORD 12-13=0/1759, 11-12=0/2521, 10-11=0/2523, 9-10=0/1772
 WEBS 1-13=0/1070, 2-13=-1000/0, 2-12=0/487, 3-12=-443/0, 5-10=-436/0, 6-10=0/481, 6-9=-1004/0, 7-9=0/1121

- NOTES-** (4)
 1) Load case(s) 1, 2 has/have been modified. Building designer must review loads to verify that they are correct for the intended use of this truss.
 2) Recommend 2x6 strongbacks, on edge, spaced at 10-0-0 oc and fastened to each truss with 3-10d (0.131" X 3") nails. Strongbacks to be attached to walls at their outer ends or restrained by other means.
 3) CAUTION, Do not erect truss backwards.

LOAD CASE(S) Standard
 1) Dead + Floor Live (balanced): Lumber Increase=1.00, Plate Increase=1.00
 Uniform Loads (plf)
 Vert: 8-14=-10, 1-7=-100
 Concentrated Loads (lb)
 Vert: 7=-400
 2) Dead: Lumber Increase=1.00, Plate Increase=1.00
 Uniform Loads (plf)
 Vert: 8-14=-10, 1-7=-100
 Concentrated Loads (lb)
 Vert: 7=-400



10/16/2024

Warning!—Verify design parameters and read notes before use. This design is based only upon parameters shown, and is for an individual building component to be installed and loaded vertically. Applicability of design parameters and proper incorporation of component is responsibility of building designer – not truss designer or truss engineer. Bracing shown is for lateral support of individual web members only. Additional temporary bracing to ensure stability during construction is the responsibility of the erector. Additional permanent bracing of the overall structure is the responsibility of the building designer. For general guidance regarding fabrication, quality control, storage, delivery, erection and bracing, consult ANSI/TPI 1 *National Design Standard for Metal Plate Connected Wood Truss Construction* and BCSI 1-03 Guide to *Good Practice for Handling, Installing & Bracing of Metal Plate Connected Wood Trusses* from Truss Plate Institute, 583 D'Onofrio Drive, Madison, WI 53719.

Job	Truss	Truss Type	Qty	Ply	LOT 0.0014 HONEYCUTT HILLS 337 SHELBY MEADOW LANE ANGIER, NC
24-8791-F01	F1-03	Floor	1	1	# 53421

Run: 8.630 s Jul 12 2024 Print: 8.630 s Jul 12 2024 MiTek Industries, Inc. Wed Oct 16 11:15:35 2024 Page 1
ID:5fxLxLn?C6dWjia?SHK4thzkcYI-tgF6txLRmHraBMtNkhjzzRwpcXaRpmqx3p9RYySt?c

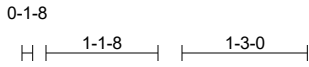

0-10-12
Scale = 1:23.2

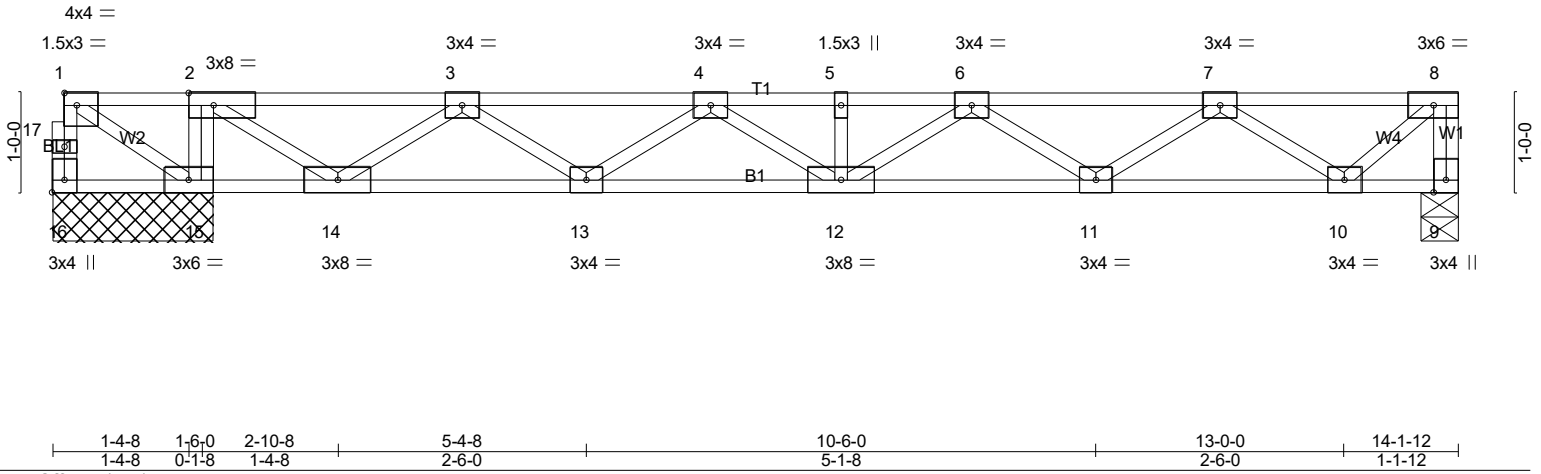

LOADING (psf)	SPACING-	2-0-0	CSI.	DEFL.	in	(loc)	l/defl	L/d	PLATES	GRIP
TCLL 40.0	Plate Grip DOL 1.00		TC 0.59	Vert(LL) -0.07	12	>999	480		MT20	244/190
TCDL 10.0	Lumber DOL 1.00		BC 0.34	Vert(CT) -0.10	12	>999	360			
BCLL 0.0	Rep Stress Incr YES		WB 0.58	Horz(CT) 0.01	9	n/a	n/a			
BCDL 5.0	Code IRC2021/TPI2014		Matrix-SH							
									Weight: 73 lb	FT = 20%F, 11%E

LUMBER-
TOP CHORD 2x4 SP No.1(flat)
BOT CHORD 2x4 SP No.1(flat)
WEBS 2x4 SP No.3(flat)

BRACING-
TOP CHORD Structural wood sheathing directly applied or 6-0-0 oc purlins, except end verticals.
BOT CHORD Rigid ceiling directly applied or 10-0-0 oc bracing, Except: 6-0-0 oc bracing: 15-16,14-15.

REACTIONS. (lb/size) 16=-964/1-7-8 (min. 0-1-8), 9=575/0-4-8 (min. 0-1-8), 15=1911/1-7-8 (min. 0-1-8)
Max Uplift16=-1011(LC 4)
Max Grav9=575(LC 4), 15=1911(LC 1)

FORCES. (lb) - Max. Comp./Max. Ten. - All forces 250 (lb) or less except when shown.
TOP CHORD 16-17=0/1005, 1-17=0/1003, 8-9=-572/0, 1-2=0/1536, 2-3=0/514, 3-4=-954/0, 4-5=-1670/0, 5-6=-1670/0, 6-7=-1498/0, 7-8=-564/0
BOT CHORD 14-15=-1536/0, 13-14=0/413, 12-13=0/1456, 11-12=0/1734, 10-11=0/1227
WEBS 2-15=-891/0, 1-15=-1760/0, 2-14=0/1213, 3-14=-1129/0, 3-13=0/663, 4-13=-615/0, 4-12=0/257, 6-11=-288/0, 7-11=0/332, 7-10=-809/0, 8-10=0/743

NOTES- (6)
1) Unbalanced floor live loads have been considered for this design.
2) Provide mechanical connection (by others) of truss to bearing plate capable of withstanding 1011 lb uplift at joint 16.
3) This truss has large uplift reaction(s) from gravity load case(s). Proper connection is required to secure truss against upward movement at the bearings. Building designer must provide for uplift reactions indicated.
4) Recommend 2x6 strongbacks, on edge, spaced at 10-0-0 oc and fastened to each truss with 3-10d (0.131" X 3") nails. Strongbacks to be attached to walls at their outer ends or restrained by other means.
5) CAUTION, Do not erect truss backwards.

LOAD CASE(S) Standard



10/16/2024

Warning!—Verify design parameters and read notes before use. This design is based only upon parameters shown, and is for an individual building component to be installed and loaded vertically. Applicability of design parameters and proper incorporation of component is responsibility of building designer – not truss designer or truss engineer. Bracing shown is for lateral support of individual web members only. Additional temporary bracing to ensure stability during construction is the responsibility of the erector. Additional permanent bracing of the overall structure is the responsibility of the building designer. For general guidance regarding fabrication, quality control, storage, delivery, erection and bracing, consult ANSI/TPI 1 *National Design Standard for Metal Plate Connected Wood Truss Construction* and BCSI 1-03 Guide to *Good Practice for Handling, Installing & Bracing of Metal Plate Connected Wood Trusses* from Truss Plate Institute, 583 D'Onofrio Drive, Madison, WI 53719.

Job 24-8791-F01	Truss F1-04	Truss Type Floor	Qty 8	Ply 1	LOT 0.0014 HONEYCUTT HILLS 337 SHELBY MEADOW LANE ANGIER, NC
					# 53421

Run: 8.630 s Jul 12 2024 Print: 8.630 s Jul 12 2024 MiTek Industries, Inc. Wed Oct 16 11:15:36 2024 Page 1
 ID:5fxLxLn?C6dWjia?SHK4thzkcYI-LspU4HM3XbzcCLx3xSDyVB_A10p2AHLz9iyiz?ySt?b

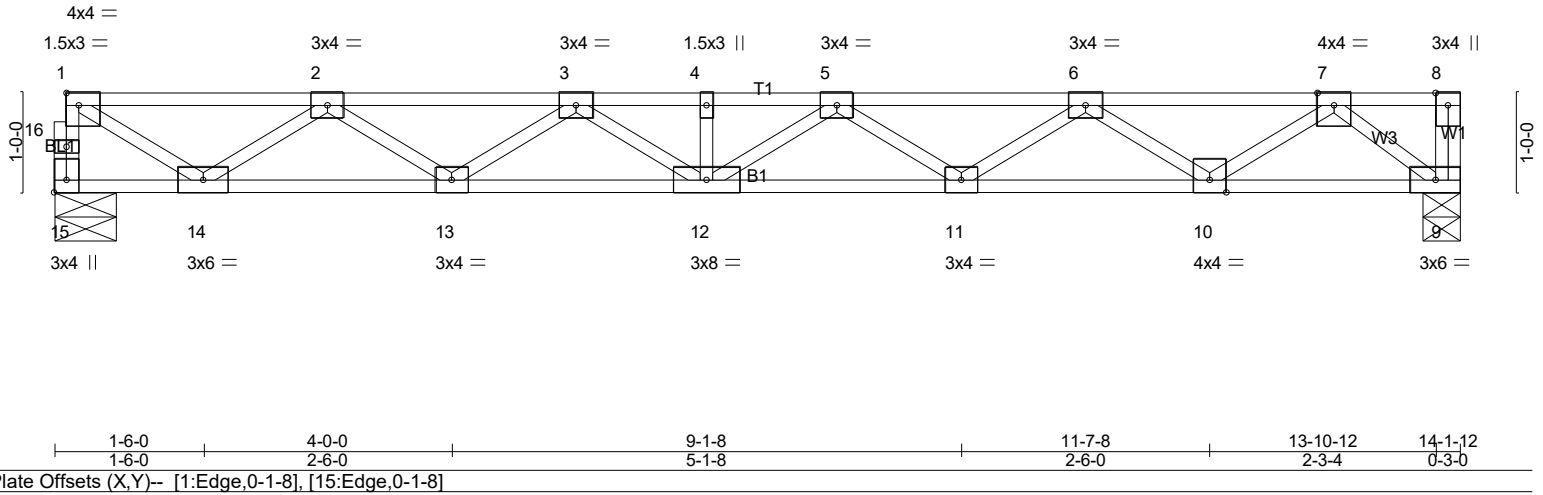

LOADING (psf)	SPACING-	CSI.	DEFL.	PLATES	GRIP
TCLL 40.0	2-0-0	TC 0.30	in (loc) l/defl L/d	MT20	244/190
TCDL 10.0	Plate Grip DOL 1.00	BC 0.58	Vert(LL) -0.16 12 >999 480	Weight: 71 lb FT = 20%F, 11%E	
BCLL 0.0	Lumber DOL 1.00	WB 0.56	Vert(CT) -0.22 11-12 >764 360		
BCDL 5.0	Rep Stress Incr YES	Matrix-SH	Horz(CT) 0.04 9 n/a n/a		
	Code IRC2021/TPI2014				

LUMBER-
 TOP CHORD 2x4 SP No.1(flat)
 BOT CHORD 2x4 SP No.1(flat)
 WEBS 2x4 SP No.3(flat)

BRACING-
 TOP CHORD Structural wood sheathing directly applied or 6-0-0 oc purlins, except end verticals.
 BOT CHORD Rigid ceiling directly applied or 10-0-0 oc bracing.

REACTIONS. (lb/size) 15=758/0-7-8 (min. 0-1-8), 9=764/0-4-8 (min. 0-1-8)

FORCES. (lb) - Max. Comp./Max. Ten. - All forces 250 (lb) or less except when shown.
 TOP CHORD 15-16=-753/0, 1-16=-751/0, 1-2=-1026/0, 2-3=-2400/0, 3-4=-3005/0, 4-5=-3005/0, 5-6=-2721/0, 6-7=-1692/0
 BOT CHORD 13-14=0/1923, 12-13=0/2841, 11-12=0/3013, 10-11=0/2396, 9-10=0/950
 WEBS 1-14=0/1168, 2-14=-1095/0, 2-13=0/583, 3-13=-539/0, 5-11=-356/0, 6-11=0/398, 6-10=-859/0, 7-10=0/905, 7-9=-1196/0

NOTES- (3)
 1) Recommend 2x6 strongbacks, on edge, spaced at 10-0-0 oc and fastened to each truss with 3-10d (0.131" X 3") nails. Strongbacks to be attached to walls at their outer ends or restrained by other means.
 2) CAUTION, Do not erect truss backwards.

LOAD CASE(S) Standard



10/16/2024

Warning!—Verify design parameters and read notes before use. This design is based only upon parameters shown, and is for an individual building component to be installed and loaded vertically. Applicability of design parameters and proper incorporation of component is responsibility of building designer – not truss designer or truss engineer. Bracing shown is for lateral support of individual web members only. Additional temporary bracing to ensure stability during construction is the responsibility of the erector. Additional permanent bracing of the overall structure is the responsibility of the building designer. For general guidance regarding fabrication, quality control, storage, delivery, erection and bracing, consult ANSI/TPI 1 *National Design Standard for Metal Plate Connected Wood Truss Construction* and BCSI 1-03 Guide to *Good Practice for Handling, Installing & Bracing of Metal Plate Connected Wood Trusses* from Truss Plate Institute, 583 D'Onofrio Drive, Madison, WI 53719.

Job	Truss	Truss Type	Qty	Ply	LOT 0.0014 HONEYCUTT HILLS 337 SHELBY MEADOW LANE ANGIER, NC
24-8791-F01	F1-05	Floor Supported Gable	1	1	Job Reference (optional) # 53421

Run: 8.630 s Jul 12 2024 Print: 8.630 s Jul 12 2024 MiTek Industries, Inc. Wed Oct 16 11:15:36 2024 Page 1
ID:5fxLxLn?C6dWjia?SHK4thzkcYI-LspU4HM3XbzcCLx3xSDyVB_Er0y3APYz9iYiz?ySt?b

0-1-8

Scale = 1:23.2

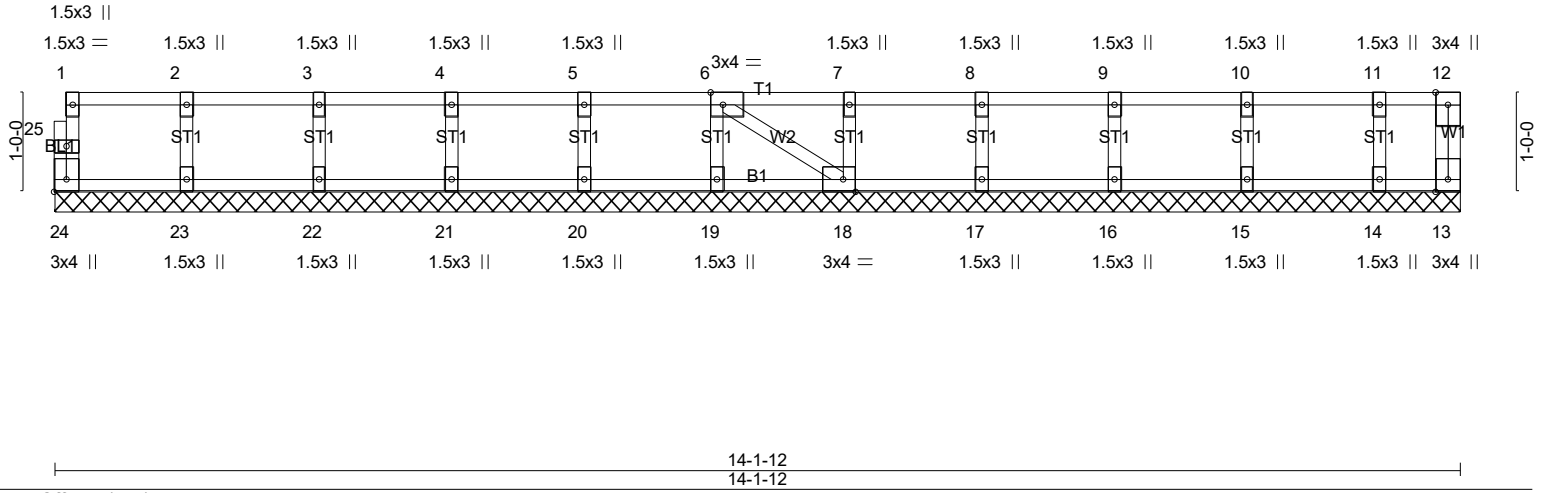

Plate Offsets (X,Y)-- [6:0-1-8,Edge], [18:0-1-8,Edge], [24:Edge,0-1-8]					
LOADING (psf)	SPACING- 2-0-0	CSI.	DEFL. in (loc) l/defl L/d	PLATES	GRIP
TCLL 40.0	Plate Grip DOL 1.00	TC 0.06	Vert(LL) n/a - n/a 999	MT20	244/190
TCDL 10.0	Lumber DOL 1.00	BC 0.01	Vert(CT) n/a - n/a 999		
BCLL 0.0	Rep Stress Incr YES	WB 0.03	Horz(CT) 0.00 13 n/a n/a		
BCDL 5.0	Code IRC2021/TPI2014	Matrix-SH			Weight: 59 lb FT = 20%F, 11%E

LUMBER-	BRACING-
TOP CHORD 2x4 SP No.1(flat)	TOP CHORD Structural wood sheathing directly applied or 6-0-0 oc purlins, except end verticals.
BOT CHORD 2x4 SP No.1(flat)	BOT CHORD Rigid ceiling directly applied or 10-0-0 oc bracing.
WEBS 2x4 SP No.3(flat)	
OTHERS 2x4 SP No.3(flat)	

REACTIONS. All bearings 14-1-12.
(lb) - Max Grav All reactions 250 lb or less at joint(s) 24, 13, 23, 22, 21, 20, 19, 18, 17, 16, 15, 14

FORCES. (lb) - Max. Comp./Max. Ten. - All forces 250 (lb) or less except when shown.

- NOTES-** (6)
- Gable requires continuous bottom chord bearing.
 - Truss to be fully sheathed from one face or securely braced against lateral movement (i.e. diagonal web).
 - Gable studs spaced at 1-4-0 oc.
 - Recommend 2x6 strongbacks, on edge, spaced at 10-0-0 oc and fastened to each truss with 3-10d (0.131" X 3") nails. Strongbacks to be attached to walls at their outer ends or restrained by other means.
 - CAUTION, Do not erect truss backwards.

LOAD CASE(S) Standard



10/16/2024

Warning!—Verify design parameters and read notes before use. This design is based only upon parameters shown, and is for an individual building component to be installed and loaded vertically. Applicability of design parameters and proper incorporation of component is responsibility of building designer – not truss designer or truss engineer. Bracing shown is for lateral support of individual web members only. Additional temporary bracing to ensure stability during construction is the responsibility of the erector. Additional permanent bracing of the overall structure is the responsibility of the building designer. For general guidance regarding fabrication, quality control, storage, delivery, erection and bracing, consult ANSI/TPI 1 *National Design Standard for Metal Plate Connected Wood Truss Construction* and BCSI 1-03 Guide to *Good Practice for Handling, Installing & Bracing of Metal Plate Connected Wood Trusses* from Truss Plate Institute, 583 D'Onofrio Drive, Madison, WI 53719.

Job 24-8791-F01	Truss F1-06	Truss Type GABLE	Qty 1	Ply 1	LOT 0.0014 HONEYCUTT HILLS 337 SHELBY MEADOW LANE ANGIER, NC	# 53421
--------------------	----------------	---------------------	----------	----------	--	---------

Run: 8.630 s Jul 12 2024 Print: 8.630 s Jul 12 2024 MiTek Industries, Inc. Wed Oct 16 11:15:36 2024 Page 1
ID:5fxLxLn?C6dWjia?SHK4thzkcYI-LspU4HM3XbzcCLx3xSdyVB_DS0y1APSz9Yiz?ySt?b

Scale = 1:12.7

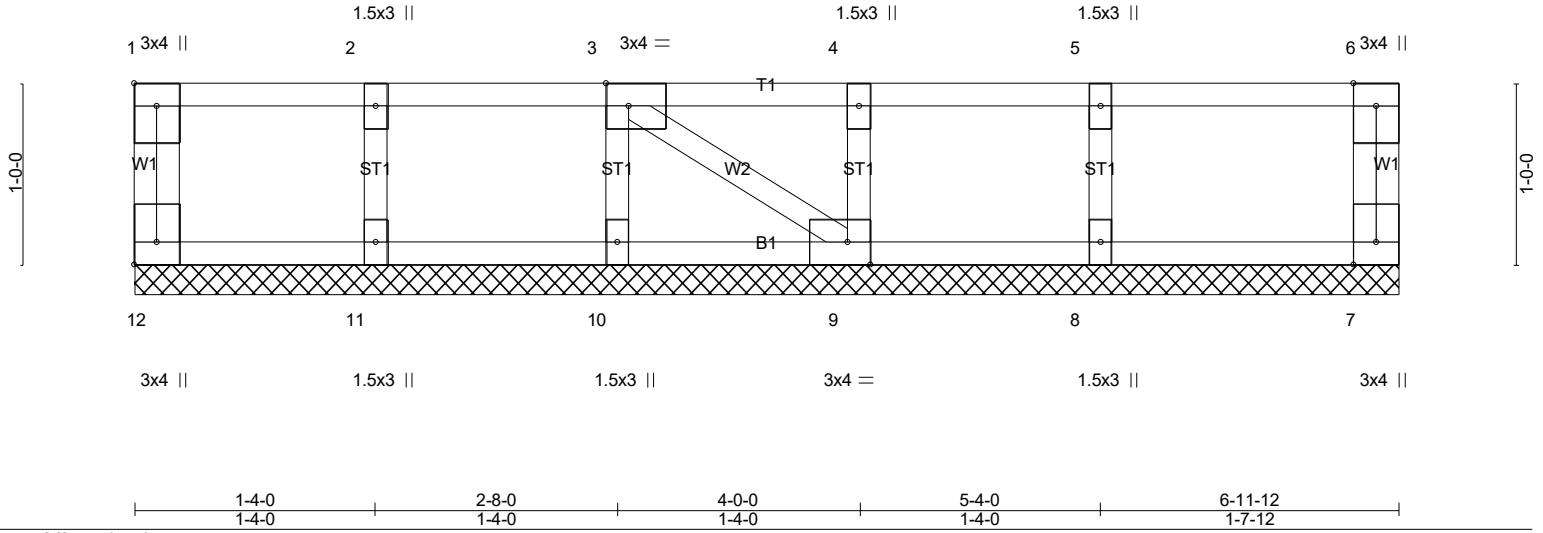

Plate Offsets (X,Y)-- [1:Edge,0-1-8], [3:0-1-8,Edge], [9:0-1-8,Edge], [12:Edge,0-1-8]

LOADING (psf)	SPACING-	2-0-0	CSI.	DEFL.	in	(loc)	l/defl	L/d	PLATES	GRIP
TCLL 40.0	Plate Grip DOL	1.00	TC 0.08	Vert(LL)	n/a	-	n/a	999	MT20	244/190
TCDL 10.0	Lumber DOL	1.00	BC 0.01	Vert(CT)	n/a	-	n/a	999		
BCLL 0.0	Rep Stress Incr	YES	WB 0.04	Horz(CT)	-0.00	9	n/a	n/a		
BCDL 5.0	Code IRC2021/TPI2014		Matrix-P						Weight: 32 lb	FT = 20%F, 11%E

LUMBER-
TOP CHORD 2x4 SP No.1(flat)
BOT CHORD 2x4 SP No.1(flat)
WEBS 2x4 SP No.3(flat)
OTHERS 2x4 SP No.3(flat)

BRACING-
TOP CHORD Structural wood sheathing directly applied or 6-11-12 oc purlins, except end verticals.
BOT CHORD Rigid ceiling directly applied or 10-0-0 oc bracing.

REACTIONS. All bearings 6-11-12.
(lb) - Max Grav All reactions 250 lb or less at joint(s) 12, 7, 11, 10, 9, 8

FORCES. (lb) - Max. Comp./Max. Ten. - All forces 250 (lb) or less except when shown.

NOTES- (5)
1) Gable requires continuous bottom chord bearing.
2) Truss to be fully sheathed from one face or securely braced against lateral movement (i.e. diagonal web).
3) Gable studs spaced at 1-4-0 oc.
4) Recommend 2x6 strongbacks, on edge, spaced at 10-0-0 oc and fastened to each truss with 3-10d (0.131" X 3") nails. Strongbacks to be attached to walls at their outer ends or restrained by other means.

LOAD CASE(S) Standard



10/16/2024

Warning!—Verify design parameters and read notes before use. This design is based only upon parameters shown, and is for an individual building component to be installed and loaded vertically. Applicability of design parameters and proper incorporation of component is responsibility of building designer – not truss designer or truss engineer. Bracing shown is for lateral support of individual web members only. Additional temporary bracing to ensure stability during construction is the responsibility of the erector. Additional permanent bracing of the overall structure is the responsibility of the building designer. For general guidance regarding fabrication, quality control, storage, delivery, erection and bracing, consult ANSI/TPI 1 *National Design Standard for Metal Plate Connected Wood Truss Construction* and BCSI 1-03 *Guide to Good Practice for Handling, Installing & Bracing of Metal Plate Connected Wood Trusses* from Truss Plate Institute, 583 D'Onofrio Drive, Madison, WI 53719.

Job	Truss	Truss Type	Qty	Ply	LOT 0.0014 HONEYCUTT HILLS 337 SHELBY MEADOW LANE ANGIER, NC
24-8791-F01	F1-08	Floor	3	1	
					# 53421

Run: 8.630 s Jul 12 2024 Print: 8.630 s Jul 12 2024 MiTek Industries, Inc. Wed Oct 16 11:15:37 2024 Page 1
 ID:5fxLxLn?C6dWjia?SHK4thzkcY1-p3NsHdMhlu5TpVWVFV9kB2OXK4QE1vmX7OMIGVRySt?a

1-3-0

1-4-8

0-10-10

Scale = 1:37.9

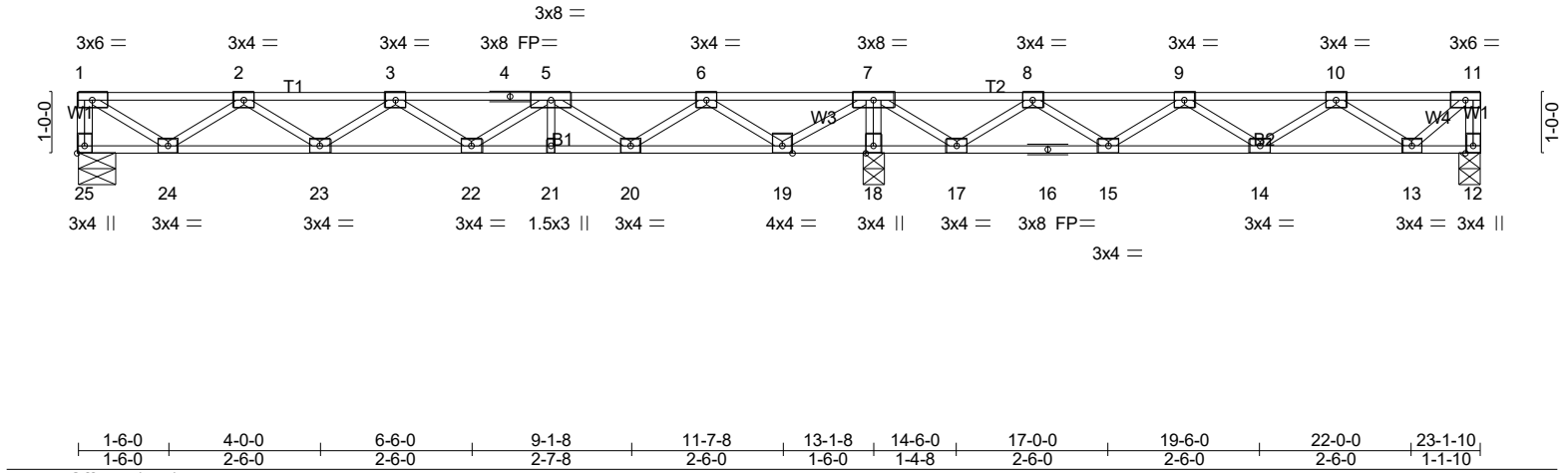

LOADING (psf)	SPACING-	1-4-0	CSI.	DEFL.	in	(loc)	l/defl	L/d	PLATES	GRIP
TCLL 40.0	Plate Grip DOL	1.00	TC 0.35	Vert(LL)	-0.06	22	>999	480	MT20	244/190
TCDL 10.0	Lumber DOL	1.00	BC 0.28	Vert(CT)	-0.08	22	>999	360		
BCLL 0.0	Rep Stress Incr	NO	WB 0.43	Horz(CT)	0.01	18	n/a	n/a		
BCDL 5.0	Code IRC2021/TPI2014		Matrix-SH							
										Weight: 115 lb FT = 20%F, 11%E

LUMBER-
 TOP CHORD 2x4 SP No.1(flat)
 BOT CHORD 2x4 SP No.1(flat)
 WEBS 2x4 SP No.3(flat)

BRACING-
 TOP CHORD Structural wood sheathing directly applied or 6-0-0 oc purlins, except end verticals.
 BOT CHORD Rigid ceiling directly applied or 6-0-0 oc bracing.

REACTIONS. (lb/size) 25=384/0-7-8 (min. 0-1-8), 12=641/0-4-6 (min. 0-1-8), 18=1653/0-4-8 (min. 0-1-8)
 Max Grav 25=405(LC 3), 12=702(LC 4), 18=1653(LC 1)

FORCES. (lb) - Max. Comp./Max. Ten. - All forces 250 (lb) or less except when shown.
 TOP CHORD 1-25=-400/0, 11-12=-700/0, 1-2=-517/0, 2-3=-1144/0, 3-4=-1217/0, 4-5=-1217/0, 5-6=-750/59, 6-7=0/514, 7-8=0/779,
 8-9=-544/384, 9-10=-676/123, 10-11=-278/10
 BOT CHORD 23-24=0/969, 22-23=0/1296, 21-22=0/1111, 20-21=0/1111, 19-20=-210/380, 18-19=-1296/0, 17-18=-1305/0,
 16-17=-567/339, 15-16=-567/339, 14-15=-228/724, 13-14=-42/604
 WEBS 7-18=-1624/0, 1-24=0/613, 2-24=-551/0, 5-20=-474/0, 6-20=0/491, 6-19=-793/0, 7-19=0/907, 7-17=0/704, 8-17=-653/0,
 8-15=0/363, 9-15=-331/0, 10-13=-397/39, 11-13=-14/368

NOTES- (5)
 1) Unbalanced floor live loads have been considered for this design.
 2) Load case(s) 1, 2, 3, 4, 5, 6 has/have been modified. Building designer must review loads to verify that they are correct for the intended use of this truss.
 3) Recommend 2x6 strongbacks, on edge, spaced at 10-0-0 oc and fastened to each truss with 3-10d (0.131" X 3") nails. Strongbacks to be attached to walls at their outer ends or restrained by other means.
 4) CAUTION, Do not erect truss backwards.

LOAD CASE(S) Standard
 1) Dead + Floor Live (balanced): Lumber Increase=1.00, Plate Increase=1.00
 Uniform Loads (plf)
 Vert: 12-25=-7, 1-11=-67
 Concentrated Loads (lb)
 Vert: 7=-600 11=-400
 2) Dead: Lumber Increase=1.00, Plate Increase=1.00
 Uniform Loads (plf)
 Vert: 12-25=-7, 1-11=-67
 Concentrated Loads (lb)
 Vert: 7=-600 11=-400
 3) 1st Dead + Floor Live (unbalanced): Lumber Increase=1.00, Plate Increase=1.00
 Uniform Loads (plf)
 Vert: 12-25=-7, 1-7=-67, 7-11=-13
 Concentrated Loads (lb)
 Vert: 7=-600 11=-400



10/16/2024

Warning!—Verify design parameters and read notes before use. This design is based only upon parameters shown, and is for an individual building component to be installed and loaded vertically. Applicability of design parameters and proper incorporation of component is responsibility of building designer – not truss designer or truss engineer. Bracing shown is for lateral support of individual web members only. Additional temporary bracing to ensure stability during construction is the responsibility of the erector. Additional permanent bracing of the overall structure is the responsibility of the building designer. For general guidance regarding fabrication, quality control, storage, delivery, erection and bracing, consult ANSI/TPI 1 *National Design Standard for Metal Plate Connected Wood Truss Construction* and BCSI 1-03 *Guide to Good Practice for Handling, Installing & Bracing of Metal Plate Connected Wood Trusses* from Truss Plate Institute, 583 D'Onofrio Drive, Madison, WI 53719.

Job	Truss	Truss Type	Qty	Ply	LOT 0.0014 HONEYCUTT HILLS 337 SHELBY MEADOW LANE ANGIER, NC
24-8791-F01	F1-08	Floor	3	1	Job Reference (optional) # 53421

Run: 8.630 s Jul 12 2024 Print: 8.630 s Jul 12 2024 MiTek Industries, Inc. Wed Oct 16 11:15:37 2024 Page 2
ID:5fxLxLn?C6dWjja?SHK4thzkcY1-p3NsHdMhlu5TpVWFV9kB2OXK4QE1vmX7OMIGVRySt?a

LOAD CASE(S) Standard

4) 2nd Dead + Floor Live (unbalanced): Lumber Increase=1.00, Plate Increase=1.00

Uniform Loads (plf)

Vert: 12-25=-7, 1-7=-13, 7-11=-67

Concentrated Loads (lb)

Vert: 7=-600 11=-400

5) 3rd unbalanced Dead: Lumber Increase=1.00, Plate Increase=1.00

Uniform Loads (plf)

Vert: 12-25=-7, 1-7=-67, 7-11=-13

Concentrated Loads (lb)

Vert: 7=-600 11=-400

6) 4th unbalanced Dead: Lumber Increase=1.00, Plate Increase=1.00

Uniform Loads (plf)

Vert: 12-25=-7, 1-7=-13, 7-11=-67

Concentrated Loads (lb)

Vert: 7=-600 11=-400



10/16/2024

Warning!—Verify design parameters and read notes before use. This design is based only upon parameters shown, and is for an individual building component to be installed and loaded vertically. Applicability of design parameters and proper incorporation of component is responsibility of building designer – not truss designer or truss engineer. Bracing shown is for lateral support of individual web members only. Additional temporary bracing to ensure stability during construction is the responsibility of the erector. Additional permanent bracing of the overall structure is the responsibility of the building designer. For general guidance regarding fabrication, quality control, storage, delivery, erection and bracing, consult ANSI/TPI 1 *National Design Standard for Metal Plate Connected Wood Truss Construction* and BCSI 1-03 *Guide to Good Practice for Handling, Installing & Bracing of Metal Plate Connected Wood Trusses* from Truss Plate Institute, 583 D'Onofrio Drive, Madison, WI 53719.

Job 24-8791-F01	Truss F1-09	Truss Type Floor Supported Gable	Qty 1	Ply 1	LOT 0.0014 HONEYCUTT HILLS 337 SHELBY MEADOW LANE ANGIER, NC Job Reference (optional) # 53421
--------------------	----------------	-------------------------------------	----------	----------	--

Run: 8.630 s Jul 12 2024 Print: 8.630 s Jul 12 2024 MiTek Industries, Inc. Wed Oct 16 11:15:38 2024 Page 1
ID:5fxLxLn?C6dWjja?SHK4thzkcY1-HFxEVzNK3CDKRf4R3sFQac3ZCqeWeJ?Gd01p2tySt?Z

Scale = 1:37.3

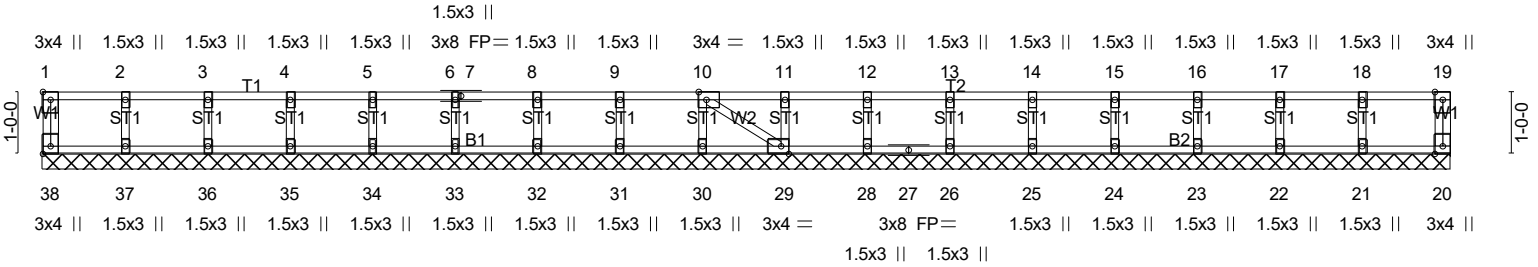

Plate Offsets (X,Y)-- [1:Edge,0-1-8], [10:0-1-8,Edge], [29:0-1-8,Edge], [38:Edge,0-1-8]					
LOADING (psf)	SPACING- 2-0-0	CSI.	DEFL. in (loc) l/defl L/d	PLATES	GRIP
TCLL 40.0	Plate Grip DOL 1.00	TC 0.07	Vert(LL) n/a - n/a 999	MT20	244/190
TCDL 10.0	Lumber DOL 1.00	BC 0.01	Vert(CT) n/a - n/a 999		
BCLL 0.0	Rep Stress Incr YES	WB 0.03	Horz(CT) 0.00 26 n/a n/a		
BCDL 5.0	Code IRC2021/TPI2014	Matrix-SH			Weight: 92 lb FT = 20%F, 11%E

LUMBER-	BRACING-
TOP CHORD 2x4 SP No.1(flat)	TOP CHORD Structural wood sheathing directly applied or 10-0-0 oc purlins, except end verticals.
BOT CHORD 2x4 SP No.1(flat)	BOT CHORD Rigid ceiling directly applied or 10-0-0 oc bracing.
WEBS 2x4 SP No.3(flat)	
OTHERS 2x4 SP No.3(flat)	

REACTIONS. All bearings 22-9-2.
(lb) - Max Grav All reactions 250 lb or less at joint(s) 38, 20, 37, 36, 35, 34, 33, 32, 31, 30, 29, 28, 26, 25, 24, 23, 22, 21

FORCES. (lb) - Max. Comp./Max. Ten. - All forces 250 (lb) or less except when shown.

- NOTES-** (5)
- Gable requires continuous bottom chord bearing.
 - Truss to be fully sheathed from one face or securely braced against lateral movement (i.e. diagonal web).
 - Gable studs spaced at 1-4-0 oc.
 - Recommend 2x6 strongbacks, on edge, spaced at 10-0-0 oc and fastened to each truss with 3-10d (0.131" X 3") nails. Strongbacks to be attached to walls at their outer ends or restrained by other means.

LOAD CASE(S) Standard



10/16/2024

Warning!—Verify design parameters and read notes before use. This design is based only upon parameters shown, and is for an individual building component to be installed and loaded vertically. Applicability of design parameters and proper incorporation of component is responsibility of building designer – not truss designer or truss engineer. Bracing shown is for lateral support of individual web members only. Additional temporary bracing to ensure stability during construction is the responsibility of the erector. Additional permanent bracing of the overall structure is the responsibility of the building designer. For general guidance regarding fabrication, quality control, storage, delivery, erection and bracing, consult ANSI/TPI 1 *National Design Standard for Metal Plate Connected Wood Truss Construction* and BCSI 1-03 Guide to *Good Practice for Handling, Installing & Bracing of Metal Plate Connected Wood Trusses* from Truss Plate Institute, 583 D'Onofrio Drive, Madison, WI 53719.

Job	Truss	Truss Type	Qty	Ply	LOT 0.0014 HONEYCUTT HILLS 337 SHELBY MEADOW LANE ANGIER, NC
24-8791-F01	F1-10	Floor	6	1	
					# 53421

Run: 8.630 s Jul 12 2024 Print: 8.630 s Jul 12 2024 MiTek Industries, Inc. Wed Oct 16 11:15:39 2024 Page 1
 ID:5fxLxLn?C6dWjia?SHK4thzkcY1-IRVdiJOyqWLB3ofecam7pcWYEW5NfdPrgnNaJySt?Y

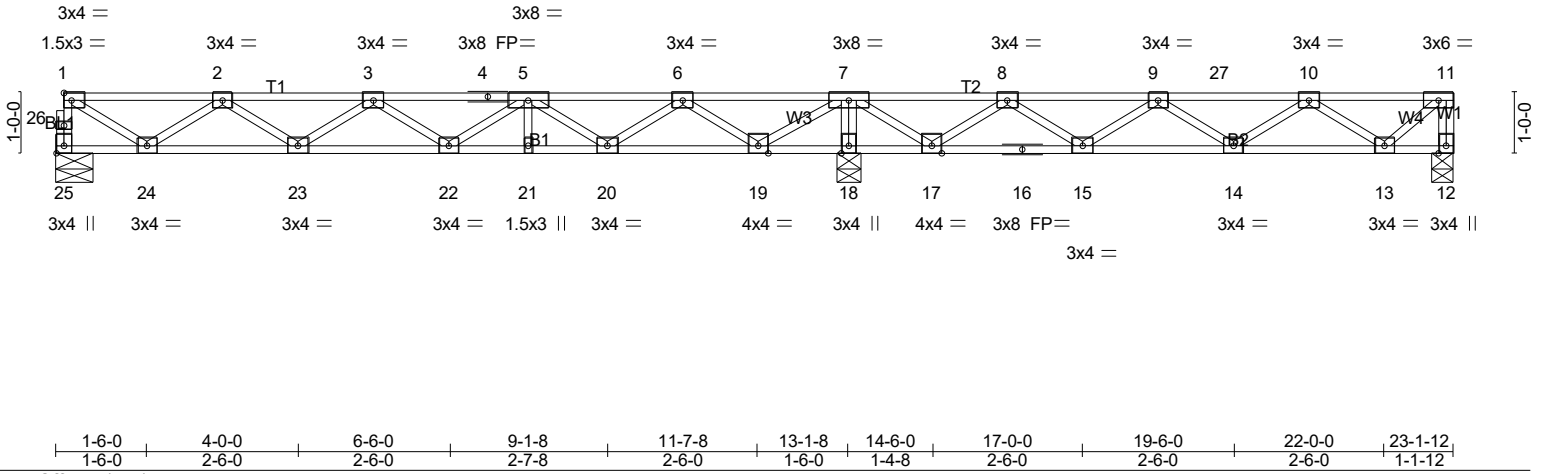
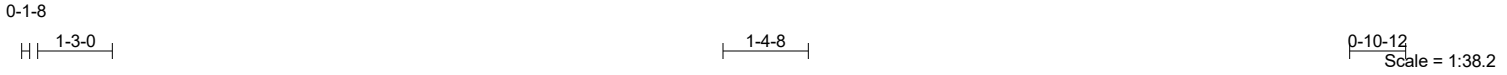

Plate Offsets (X,Y)-- [25:Edge,0-1-8]	
LOADING (psf)	SPACING- 1-4-0
TCLL 40.0	Plate Grip DOL 1.00
TCDL 10.0	Lumber DOL 1.00
BCLL 0.0	Rep Stress Incr NO
BCDL 5.0	Code IRC2021/TPI2014
CSI.	DEFL. in (loc) l/defl L/d
TC 0.99	Vert(LL) -0.06 22 >999 480
BC 0.31	Vert(CT) -0.07 22 >999 360
WB 0.46	Horz(CT) 0.01 12 n/a n/a
Matrix-SH	
PLATES	GRIP
MT20	244/190
Weight: 115 lb FT = 20%F, 11%E	

LUMBER-
 TOP CHORD 2x4 SP No.1(flat)
 BOT CHORD 2x4 SP No.1(flat)
 WEBS 2x4 SP No.3(flat)

BRACING-
 TOP CHORD Structural wood sheathing directly applied or 4-8-11 oc purlins, except end verticals.
 BOT CHORD Rigid ceiling directly applied or 6-0-0 oc bracing.

REACTIONS. (lb/size) 25=363/0-7-8 (min. 0-1-8), 12=427/0-4-8 (min. 0-1-8), 18=1820/0-4-8 (min. 0-1-8)
 Max Grav 25=384(LC 3), 12=489(LC 4), 18=1820(LC 1)

FORCES. (lb) - Max. Comp./Max. Ten. - All forces 250 (lb) or less except when shown.
 TOP CHORD 25-26=-380/0, 1-26=-380/0, 11-12=-486/0, 1-2=-493/0, 2-3=-1070/0, 3-4=-1095/0, 4-5=-1095/0, 5-6=-578/232,
 6-7=0/732, 7-8=0/803, 8-9=-981/0, 9-27=-1297/0, 10-27=-1297/0, 10-11=-525/0
 BOT CHORD 23-24=0/917, 22-23=0/1198, 21-22=-72/965, 20-21=-72/965, 19-20=-409/183, 18-19=-1537/0, 17-18=-1546/0,
 16-17=-392/513, 15-16=-392/513, 14-15=0/1424, 13-14=0/1149
 WEBS 7-18=-1788/0, 1-24=0/560, 2-24=-518/0, 5-20=-505/0, 6-20=0/522, 6-19=-819/0, 7-19=0/932, 7-17=0/961, 8-17=-896/0,
 8-15=0/683, 9-15=-651/0, 10-13=-762/0, 11-13=0/691

- NOTES-** (5)
 1) Unbalanced floor live loads have been considered for this design.
 2) Load case(s) 1, 2, 3, 4, 5, 6 has/have been modified. Building designer must review loads to verify that they are correct for the intended use of this truss.
 3) Recommend 2x6 strongbacks, on edge, spaced at 10-0-0 oc and fastened to each truss with 3-10d (0.131" X 3") nails. Strongbacks to be attached to walls at their outer ends or restrained by other means.
 4) CAUTION, Do not erect truss backwards.

- LOAD CASE(S)**
 1) Dead + Floor Live (balanced): Lumber Increase=1.00, Plate Increase=1.00
 Uniform Loads (plf)
 Vert: 12-25=-7, 1-11=-67
 Concentrated Loads (lb)
 Vert: 7=-600 27=-335
 2) Dead: Lumber Increase=1.00, Plate Increase=1.00
 Uniform Loads (plf)
 Vert: 12-25=-7, 1-11=-67
 Concentrated Loads (lb)
 Vert: 7=-600 27=-335
 3) 1st Dead + Floor Live (unbalanced): Lumber Increase=1.00, Plate Increase=1.00
 Uniform Loads (plf)
 Vert: 12-25=-7, 1-7=-67, 7-11=-13
 Concentrated Loads (lb)
 Vert: 7=-600 27=-335



10/16/2024

Warning!—Verify design parameters and read notes before use. This design is based only upon parameters shown, and is for an individual building component to be installed and loaded vertically. Applicability of design parameters and proper incorporation of component is responsibility of building designer – not truss designer or truss engineer. Bracing shown is for lateral support of individual web members only. Additional temporary bracing to ensure stability during construction is the responsibility of the erector. Additional permanent bracing of the overall structure is the responsibility of the building designer. For general guidance regarding fabrication, quality control, storage, delivery, erection and bracing, consult ANSI/TPI 1 *National Design Standard for Metal Plate Connected Wood Truss Construction* and BCSI 1-03 *Guide to Good Practice for Handling, Installing & Bracing of Metal Plate Connected Wood Trusses* from Truss Plate Institute, 583 D'Onofrio Drive, Madison, WI 53719.

Job	Truss	Truss Type	Qty	Ply	LOT 0.0014 HONEYCUTT HILLS 337 SHELBY MEADOW LANE ANGIER, NC
24-8791-F01	F1-10	Floor	6	1	Job Reference (optional) # 53421

Run: 8.630 s Jul 12 2024 Print: 8.630 s Jul 12 2024 MiTek Industries, Inc. Wed Oct 16 11:15:39 2024 Page 2
ID:5fxLxLn?C6dWjia?SHK4thzkcY1-IRVdiJOyqWLB3ofecam7pcWYEW5NfdPrgnNaJySt?Y

LOAD CASE(S)

- 4) 2nd Dead + Floor Live (unbalanced): Lumber Increase=1.00, Plate Increase=1.00
 - Uniform Loads (plf)
 - Vert: 12-25=-7, 1-7=-13, 7-11=-67
 - Concentrated Loads (lb)
 - Vert: 7=-600 27=-335
- 5) 3rd unbalanced Dead: Lumber Increase=1.00, Plate Increase=1.00
 - Uniform Loads (plf)
 - Vert: 12-25=-7, 1-7=-67, 7-11=-13
 - Concentrated Loads (lb)
 - Vert: 7=-600 27=-335
- 6) 4th unbalanced Dead: Lumber Increase=1.00, Plate Increase=1.00
 - Uniform Loads (plf)
 - Vert: 12-25=-7, 1-7=-13, 7-11=-67
 - Concentrated Loads (lb)
 - Vert: 7=-600 27=-335



10/16/2024

Warning!—Verify design parameters and read notes before use. This design is based only upon parameters shown, and is for an individual building component to be installed and loaded vertically. Applicability of design parameters and proper incorporation of component is responsibility of building designer – not truss designer or truss engineer. Bracing shown is for lateral support of individual web members only. Additional temporary bracing to ensure stability during construction is the responsibility of the erector. Additional permanent bracing of the overall structure is the responsibility of the building designer. For general guidance regarding fabrication, quality control, storage, delivery, erection and bracing, consult ANSI/TPI 1 *National Design Standard for Metal Plate Connected Wood Truss Construction* and BCSI 1-03 Guide to *Good Practice for Handling, Installing & Bracing of Metal Plate Connected Wood Trusses* from Truss Plate Institute, 583 D'Onofrio Drive, Madison, WI 53719.

Job 24-8791-F01	Truss F1-11	Truss Type Floor	Qty 3	Ply 1	LOT 0.0014 HONEYCUTT HILLS 337 SHELBY MEADOW LANE ANGIER, NC Job Reference (optional) # 53421
--------------------	----------------	---------------------	----------	----------	--

Run: 8.630 s Jul 12 2024 Print: 8.630 s Jul 12 2024 MiTek Industries, Inc. Wed Oct 16 11:15:39 2024 Page 1
ID:5fxLxLn?C6dWjia?SHK4thzkcYI-IRVdiJOyqWLB3ofecamf7pchBExuNg0PrgnNaJySt?Y

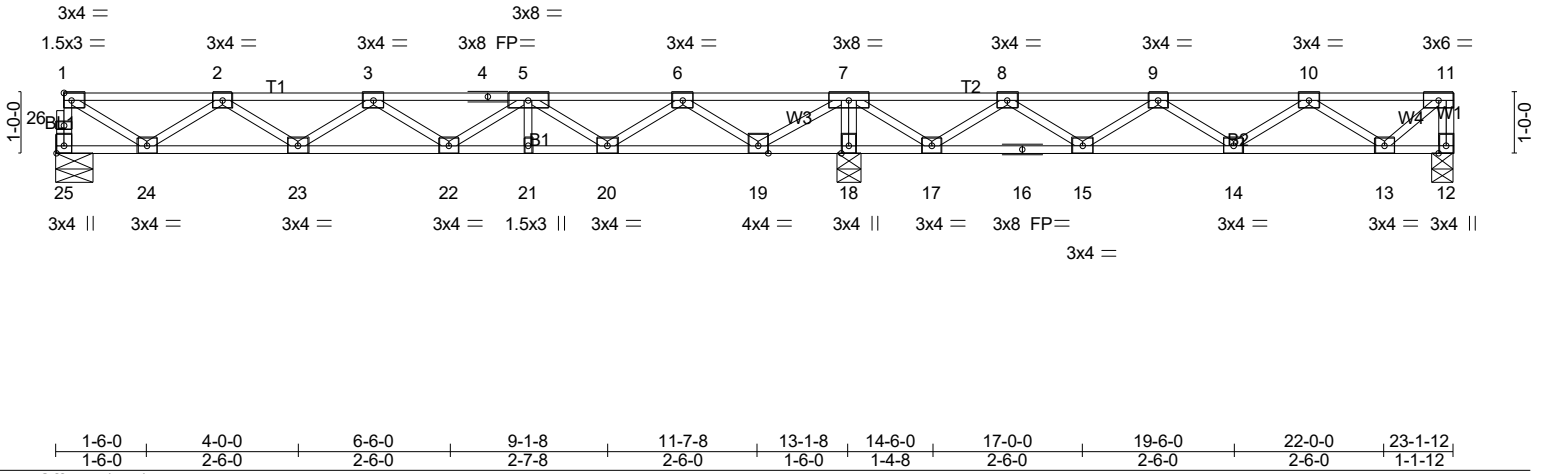
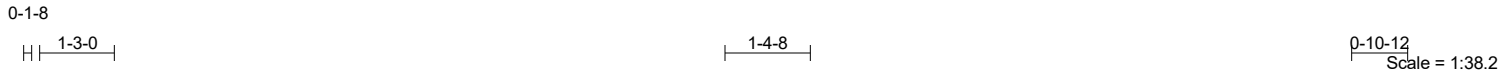

Plate Offsets (X,Y)-- [25:Edge,0-1-8]

LOADING (psf)	SPACING-	1-4-0	CSI.	DEFL.	in	(loc)	l/defl	L/d	PLATES	GRIP
TCLL 40.0	Plate Grip DOL	1.00	TC 0.31	Vert(LL)	-0.06	22	>999	480	MT20	244/190
TCDL 10.0	Lumber DOL	1.00	BC 0.25	Vert(CT)	-0.08	22	>999	360		
BCLL 0.0	Rep Stress Incr	YES	WB 0.43	Horz(CT)	0.01	18	n/a	n/a		
BCDL 5.0	Code IRC2021/TPI2014		Matrix-SH							
									Weight: 115 lb	FT = 20%F, 11%E

LUMBER-
TOP CHORD 2x4 SP No.1(flat)
BOT CHORD 2x4 SP No.1(flat)
WEBS 2x4 SP No.3(flat)

BRACING-
TOP CHORD Structural wood sheathing directly applied or 6-0-0 oc purlins, except end verticals.
BOT CHORD Rigid ceiling directly applied or 6-0-0 oc bracing.

REACTIONS. (lb/size) 25=380/0-7-8 (min. 0-1-8), 12=241/0-4-8 (min. 0-1-8), 18=1054/0-4-8 (min. 0-1-8)
Max Grav 25=400(LC 3), 12=303(LC 4), 18=1054(LC 1)

FORCES. (lb) - Max. Comp./Max. Ten. - All forces 250 (lb) or less except when shown.
TOP CHORD 25-26=-397/0, 1-26=-396/0, 11-12=-301/0, 1-2=-519/0, 2-3=-1143/0, 3-4=-1216/0, 4-5=-1216/0, 5-6=-748/62,
6-7=0/516, 7-8=0/778, 8-9=-545/384, 9-10=-678/123, 10-11=-281/10
BOT CHORD 23-24=0/967, 22-23=0/1295, 21-22=0/1109, 20-21=0/1109, 19-20=-213/379, 18-19=-1300/0, 17-18=-1306/0,
16-17=-566/339, 15-16=-566/339, 14-15=-228/726, 13-14=-42/607
WEBS 7-18=-1027/0, 1-24=0/589, 2-24=-547/0, 5-20=-475/0, 6-20=0/491, 6-19=-793/0, 7-19=0/909, 7-17=0/706, 8-17=-653/0,
8-15=0/363, 9-15=-332/0, 10-13=-397/39, 11-13=-13/371

NOTES- (4)
1) Unbalanced floor live loads have been considered for this design.
2) Recommend 2x6 strongbacks, on edge, spaced at 10-0-0 oc and fastened to each truss with 3-10d (0.131" X 3") nails. Strongbacks to be attached to walls at their outer ends or restrained by other means.
3) CAUTION, Do not erect truss backwards.

LOAD CASE(S) Standard



10/16/2024

Warning!—Verify design parameters and read notes before use. This design is based only upon parameters shown, and is for an individual building component to be installed and loaded vertically. Applicability of design parameters and proper incorporation of component is responsibility of building designer – not truss designer or truss engineer. Bracing shown is for lateral support of individual web members only. Additional temporary bracing to ensure stability during construction is the responsibility of the erector. Additional permanent bracing of the overall structure is the responsibility of the building designer. For general guidance regarding fabrication, quality control, storage, delivery, erection and bracing, consult ANSI/TPI 1 *National Design Standard for Metal Plate Connected Wood Truss Construction* and BCSI 1-03 Guide to *Good Practice for Handling, Installing & Bracing of Metal Plate Connected Wood Trusses* from Truss Plate Institute, 583 D'Onofrio Drive, Madison, WI 53719.

Job 24-8791-F01	Truss F1-12	Truss Type Floor	Qty 2	Ply 1	LOT 0.0014 HONEYCUTT HILLS 337 SHELBY MEADOW LANE ANGIER, NC	# 53421
--------------------	----------------	---------------------	----------	----------	--	---------

Run: 8.630 s Jul 12 2024 Print: 8.630 s Jul 12 2024 MiTek Industries, Inc. Wed Oct 16 11:15:40 2024 Page 1
ID:5fxLxLn?C6dWjia?SHK4thzkcY1-Dd3?wePabpT2gyEqAHHug19rzdFq66zZ4KWw6mySt?X

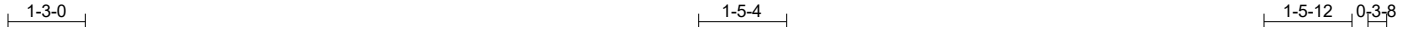

Scale = 1:38.0

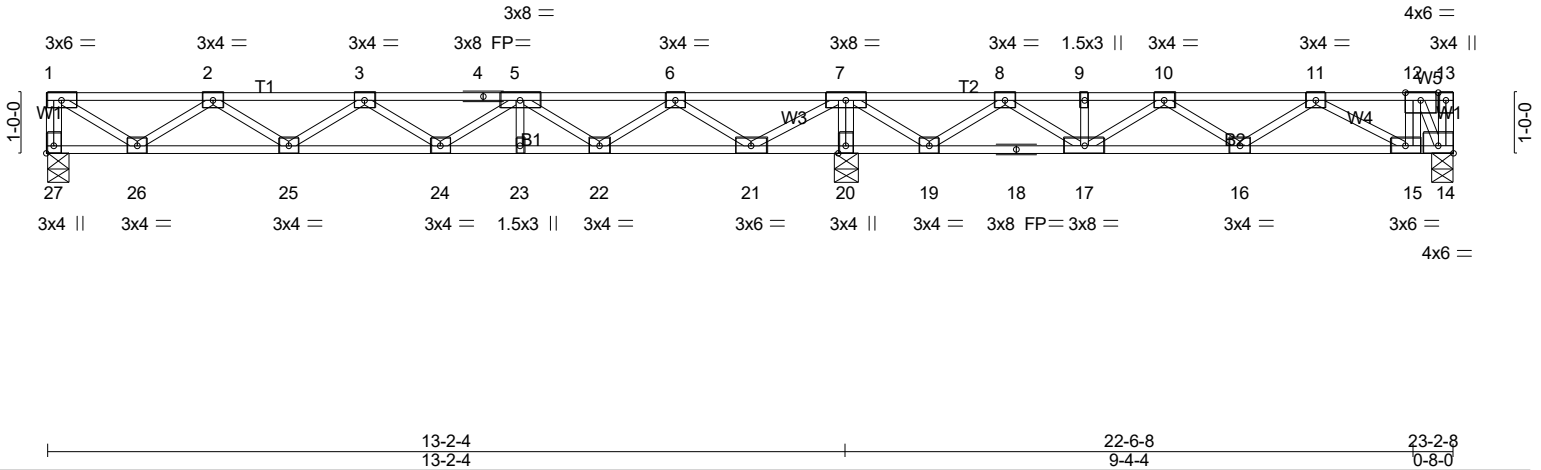

LOADING (psf)	SPACING-	CSI.	DEFL.	in (loc)	l/defl	L/d	PLATES	GRIP
TCLL 40.0	Plate Grip DOL 1.00	TC 0.37	Vert(LL) -0.06	24	>999	480	MT20	244/190
TCDL 10.0	Lumber DOL 1.00	BC 0.27	Vert(CT) -0.08	24	>999	360		
BCLL 0.0	Rep Stress Incr NO	WB 0.45	Horz(CT) 0.01	14	n/a	n/a		
BCDL 5.0	Code IRC2021/TPI2014	Matrix-SH						

Weight: 119 lb FT = 20%F, 11%E

LUMBER-

TOP CHORD 2x4 SP No.1(flat)
BOT CHORD 2x4 SP No.1(flat)
WEBS 2x4 SP No.3(flat)

BRACING-

TOP CHORD Structural wood sheathing directly applied or 6-0-0 oc purlins, except end verticals.
BOT CHORD Rigid ceiling directly applied or 6-0-0 oc bracing.

REACTIONS. (lb/size) 27=379/0-4-8 (min. 0-1-8), 20=1121/0-4-8 (min. 0-1-8), 14=1049/0-4-8 (min. 0-1-8)
Max Grav 27=400(LC 3), 20=1121(LC 1), 14=1111(LC 4)

FORCES. (lb) - Max. Comp./Max. Ten. - All forces 250 (lb) or less except when shown.

TOP CHORD 1-27=-395/0, 1-2=-509/0, 2-3=-1122/0, 3-4=-1180/0, 4-5=-1180/0, 5-6=-698/127,
6-7=0/582, 7-8=0/802, 8-9=-718/224, 9-10=-718/224, 10-11=-978/0, 11-12=-672/0
BOT CHORD 25-26=0/954, 24-25=0/1266, 23-24=0/1066, 22-23=0/1066, 21-22=-288/322, 20-21=-1408/0,
19-20=-1417/0, 18-19=-513/394, 17-18=-513/394, 16-17=0/960, 15-16=0/968, 14-15=0/672
WEBS 7-20=-1093/0, 1-26=0/604, 2-26=-542/0, 5-22=-483/0, 6-22=0/499, 6-21=-804/0,
7-21=0/948, 7-19=0/804, 8-19=-744/0, 8-17=0/514, 10-17=-399/0, 11-15=-338/154,
12-14=-1277/0

NOTES- (5)

- Unbalanced floor live loads have been considered for this design.
- Load case(s) 1, 2, 3, 4, 5, 6 has/have been modified. Building designer must review loads to verify that they are correct for the intended use of this truss.
- Recommend 2x6 strongbacks, on edge, spaced at 10-0-0 oc and fastened to each truss with 3-10d (0.131" X 3") nails. Strongbacks to be attached to walls at their outer ends or restrained by other means.
- CAUTION, Do not erect truss backwards.

LOAD CASE(S) Standard

- Dead + Floor Live (balanced): Lumber Increase=1.00, Plate Increase=1.00
Uniform Loads (plf)
Vert: 14-27=-7, 1-13=-67
Concentrated Loads (lb)
Vert: 12=-865
- Dead: Lumber Increase=1.00, Plate Increase=1.00
Uniform Loads (plf)
Vert: 14-27=-7, 1-13=-67
Concentrated Loads (lb)
Vert: 12=-865
- 1st Dead + Floor Live (unbalanced): Lumber Increase=1.00, Plate Increase=1.00
Uniform Loads (plf)
Vert: 14-27=-7, 1-7=-67, 7-13=-13
Concentrated Loads (lb)
Vert: 12=-865



10/16/2024

Warning!—Verify design parameters and read notes before use. This design is based only upon parameters shown, and is for an individual building component to be installed and loaded vertically. Applicability of design parameters and proper incorporation of component is responsibility of building designer – not truss designer or truss engineer. Bracing shown is for lateral support of individual web members only. Additional temporary bracing to ensure stability during construction is the responsibility of the erector. Additional permanent bracing of the overall structure is the responsibility of the building designer. For general guidance regarding fabrication, quality control, storage, delivery, erection and bracing, consult ANSI/TPI 1 *National Design Standard for Metal Plate Connected Wood Truss Construction* and BCSI 1-03 Guide to *Good Practice for Handling, Installing & Bracing of Metal Plate Connected Wood Trusses* from Truss Plate Institute, 583 D'Onofrio Drive, Madison, WI 53719.

Job	Truss	Truss Type	Qty	Ply	LOT 0.0014 HONEYCUTT HILLS 337 SHELBY MEADOW LANE ANGIER, NC
24-8791-F01	F1-12	Floor	2	1	Job Reference (optional) # 53421

Run: 8.630 s Jul 12 2024 Print: 8.630 s Jul 12 2024 MiTek Industries, Inc. Wed Oct 16 11:15:40 2024 Page 2
ID:5fxLxLn?C6dWjia?SHK4thzkcY1-Dd3?wePabpT2gyEqAHHug19rzdFq66zZ4KWw6mySt?X

LOAD CASE(S) Standard

4) 2nd Dead + Floor Live (unbalanced): Lumber Increase=1.00, Plate Increase=1.00

Uniform Loads (plf)

Vert: 14-27=-7, 1-7=-13, 7-13=-67

Concentrated Loads (lb)

Vert: 12=-865

5) 3rd unbalanced Dead: Lumber Increase=1.00, Plate Increase=1.00

Uniform Loads (plf)

Vert: 14-27=-7, 1-7=-67, 7-13=-13

Concentrated Loads (lb)

Vert: 12=-865

6) 4th unbalanced Dead: Lumber Increase=1.00, Plate Increase=1.00

Uniform Loads (plf)

Vert: 14-27=-7, 1-7=-13, 7-13=-67

Concentrated Loads (lb)

Vert: 12=-865



10/16/2024

Warning!—Verify design parameters and read notes before use. This design is based only upon parameters shown, and is for an individual building component to be installed and loaded vertically. Applicability of design parameters and proper incorporation of component is responsibility of building designer – not truss designer or truss engineer. Bracing shown is for lateral support of individual web members only. Additional temporary bracing to ensure stability during construction is the responsibility of the erector. Additional permanent bracing of the overall structure is the responsibility of the building designer. For general guidance regarding fabrication, quality control, storage, delivery, erection and bracing, consult ANSI/TPI 1 *National Design Standard for Metal Plate Connected Wood Truss Construction* and BCSI 1-03 Guide to *Good Practice for Handling, Installing & Bracing of Metal Plate Connected Wood Trusses* from Truss Plate Institute, 583 D'Onofrio Drive, Madison, WI 53719.

Job 24-8791-F01	Truss F1-12A	Truss Type Floor	Qty 7	Ply 1	LOT 0.0014 HONEYCUTT HILLS 337 SHELBY MEADOW LANE ANGIER, NC Job Reference (optional) # 53421
--------------------	-----------------	---------------------	----------	----------	--

Run: 8.630 s Jul 12 2024 Print: 8.630 s Jul 12 2024 MiTek Industries, Inc. Wed Oct 16 11:15:40 2024 Page 1
ID:5fxLxLn?C6dWjja?SHK4thzkcYI-Dd3?wePabpT2gyEqAHHug19pOdDi64KZ4KWw6mySt?X

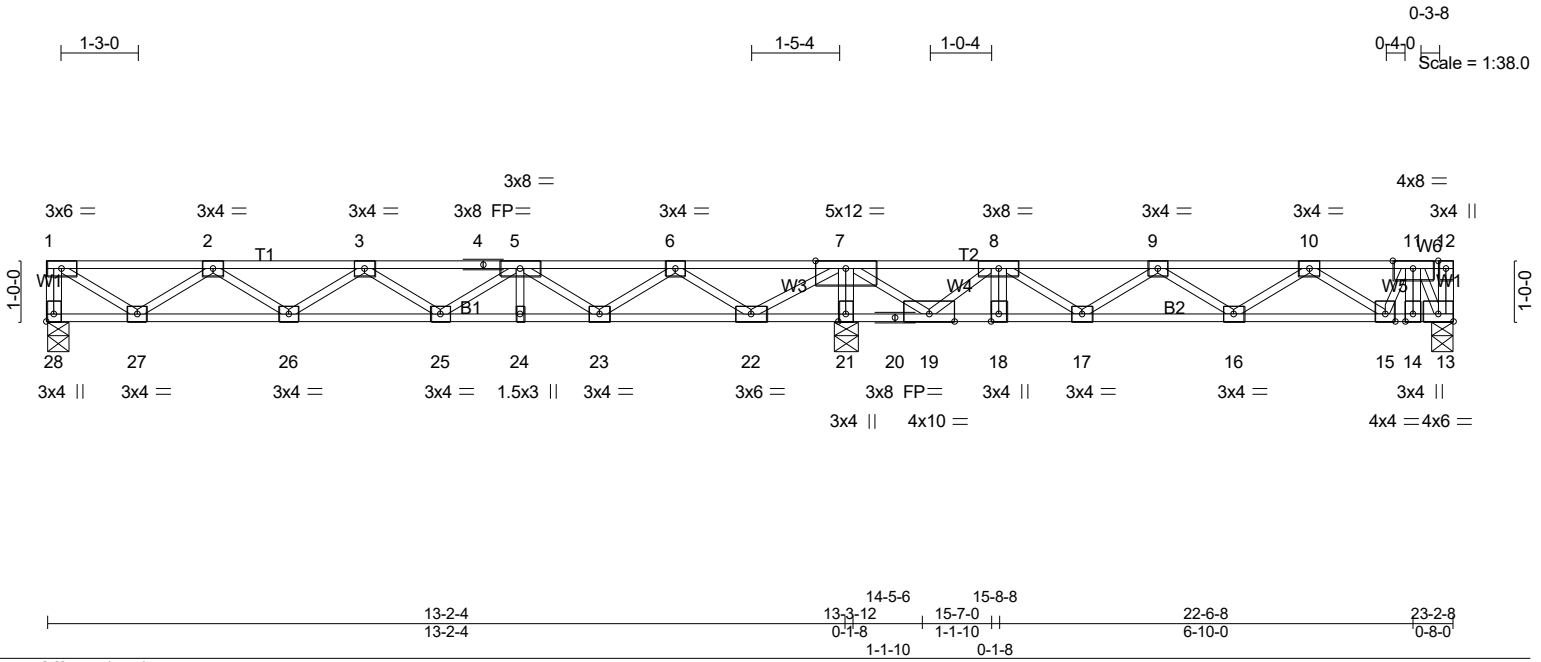

LOADING (psf)		SPACING-		CSI.		DEFL.				PLATES		GRIP	
TCLL	40.0	Plate Grip DOL	1.00	TC	0.47	Vert(LL)	-0.06	25	>999	480	MT20	244/190	
TCDL	10.0	Lumber DOL	1.00	BC	0.41	Vert(CT)	-0.08	16-17	>999	360			
BCLL	0.0	Rep Stress Incr	NO	WB	0.62	Horz(CT)	0.01	13	n/a	n/a			
BCDL	5.0	Code IRC2021/TPI2014		Matrix-SH									Weight: 120 lb FT = 20%F, 11%E

LUMBER-		BRACING-	
TOP CHORD	2x4 SP No.1(flat)	TOP CHORD	Structural wood sheathing directly applied or 6-0-0 oc purlins, except end verticals.
BOT CHORD	2x4 SP No.1(flat)	BOT CHORD	Rigid ceiling directly applied or 6-0-0 oc bracing.
WEBS	2x4 SP No.3(flat) *Except* W2: 2x4 SP No.2(flat)		

REACTIONS. (lb/size) 28=331/0-4-8 (min. 0-1-8), 21=1926/0-4-8 (min. 0-1-8), 13=1223/0-4-8 (min. 0-1-8)
Max Grav 28=351(LC 3), 21=1926(LC 1), 13=1286(LC 4)

FORCES. (lb) - Max. Comp./Max. Ten. - All forces 250 (lb) or less except when shown.
TOP CHORD 1-28=-347/0, 1-2=-434/0, 2-3=-910/37, 3-4=-831/245, 4-5=-831/245, 5-6=-206/614,
6-7=0/1210, 7-8=-332/338, 8-9=-1881/0, 9-10=-1676/0, 10-11=-963/0
BOT CHORD 26-27=0/810, 25-26=-119/986, 24-25=-400/646, 23-24=-400/646, 22-23=-845/0,
21-22=-2109/0, 20-21=-2124/0, 19-20=-2124/0, 18-19=0/1823, 17-18=0/1823, 16-17=0/1904,
15-16=0/1426, 14-15=0/770, 13-14=0/770
WEBS 7-21=-1879/0, 1-27=0/515, 2-27=-459/2, 5-25=0/258, 5-23=-568/0, 6-23=0/585,
6-22=-889/0, 7-22=0/1031, 7-19=0/2200, 8-19=-1960/0, 9-16=-278/0, 10-16=0/304,
10-15=-565/0, 11-15=0/416, 11-13=-1462/0

- NOTES-** (5)
1) Unbalanced floor live loads have been considered for this design.
2) Load case(s) 1, 2, 3, 4, 5, 6 has/have been modified. Building designer must review loads to verify that they are correct for the intended use of this truss.
3) Recommend 2x6 strongbacks, on edge, spaced at 10-0-0 oc and fastened to each truss with 3-10d (0.131" X 3") nails. Strongbacks to be attached to walls at their outer ends or restrained by other means.
4) CAUTION, Do not erect truss backwards.

LOAD CASE(S)

1) Dead + Floor Live (balanced): Lumber Increase=1.00, Plate Increase=1.00
Uniform Loads (plf)
Vert: 13-28=-7, 1-12=-67
Concentrated Loads (lb)
Vert: 8=-932 11=-865
2) Dead: Lumber Increase=1.00, Plate Increase=1.00
Uniform Loads (plf)
Vert: 13-28=-7, 1-12=-67
Concentrated Loads (lb)
Vert: 8=-932 11=-865
3) 1st Dead + Floor Live (unbalanced): Lumber Increase=1.00, Plate Increase=1.00
Uniform Loads (plf)
Vert: 13-28=-7, 1-7=-67, 7-12=-13



10/16/2024

Warning!—Verify design parameters and read notes before use. This design is based only upon parameters shown, and is for an individual building component to be installed and loaded vertically. Applicability of design parameters and proper incorporation of component is responsibility of building designer – not truss designer or truss engineer. Bracing shown is for lateral support of individual web members only. Additional temporary bracing to ensure stability during construction is the responsibility of the erector. Additional permanent bracing of the overall structure is the responsibility of the building designer. For general guidance regarding fabrication, quality control, storage, delivery, erection and bracing, consult ANSI/TPI 1 *National Design Standard for Metal Plate Connected Wood Truss Construction* and BCSI 1-03 Guide to *Good Practice for Handling, Installing & Bracing of Metal Plate Connected Wood Trusses* from Truss Plate Institute, 583 D'Onofrio Drive, Madison, WI 53719.

Job	Truss	Truss Type	Qty	Ply	LOT 0.0014 HONEYCUTT HILLS 337 SHELBY MEADOW LANE ANGIER, NC
24-8791-F01	F1-12A	Floor	7	1	Job Reference (optional) # 53421

Run: 8.630 s Jul 12 2024 Print: 8.630 s Jul 12 2024 MiTek Industries, Inc. Wed Oct 16 11:15:40 2024 Page 2
ID:5fxLxLn?C6dWjia?SHK4thzkcYI-Dd3?wePabpT2gyEqAHHug19pOdDi64KZ4KWw6myStfX

LOAD CASE(S)

- Concentrated Loads (lb)
Vert: 8=-932 11=-865
- 4) 2nd Dead + Floor Live (unbalanced): Lumber Increase=1.00, Plate Increase=1.00
Uniform Loads (plf)
Vert: 13-28=-7, 1-7=-13, 7-12=-67
Concentrated Loads (lb)
Vert: 8=-932 11=-865
- 5) 3rd unbalanced Dead: Lumber Increase=1.00, Plate Increase=1.00
Uniform Loads (plf)
Vert: 13-28=-7, 1-7=-67, 7-12=-13
Concentrated Loads (lb)
Vert: 8=-932 11=-865
- 6) 4th unbalanced Dead: Lumber Increase=1.00, Plate Increase=1.00
Uniform Loads (plf)
Vert: 13-28=-7, 1-7=-13, 7-12=-67
Concentrated Loads (lb)
Vert: 8=-932 11=-865



10/16/2024

Warning !—Verify design parameters and read notes before use. This design is based only upon parameters shown, and is for an individual building component to be installed and loaded vertically. Applicability of design parameters and proper incorporation of component is responsibility of building designer – not truss designer or truss engineer. Bracing shown is for lateral support of individual web members only. Additional temporary bracing to ensure stability during construction is the responsibility of the erector. Additional permanent bracing of the overall structure is the responsibility of the building designer. For general guidance regarding fabrication, quality control, storage, delivery, erection and bracing, consult ANSI/TPI 1 *National Design Standard for Metal Plate Connected Wood Truss Construction* and BCSI 1-03 Guide to *Good Practice for Handling, Installing & Bracing of Metal Plate Connected Wood Trusses* from Truss Plate Institute, 583 D'Onofrio Drive, Madison, WI 53719.

Job 24-8791-F01	Truss F1-13	Truss Type Floor	Qty 1	Ply 1	LOT 0.0014 HONEYCUTT HILLS 337 SHELBY MEADOW LANE ANGIER, NC	# 53421
--------------------	----------------	---------------------	----------	----------	--	---------

Run: 8.630 s Jul 12 2024 Print: 8.630 s Jul 12 2024 MiTek Industries, Inc. Wed Oct 16 11:15:40 2024 Page 1
ID:5fxLxLn?C6dWjia?SHK4thzkcYI-Dd3?wePabpT2gyEqAHHug19s6dGJ675Z4KWw6mySt?X

1-3-0

1-5-4

1-0-0 0-1-8

Scale = 1:26.0

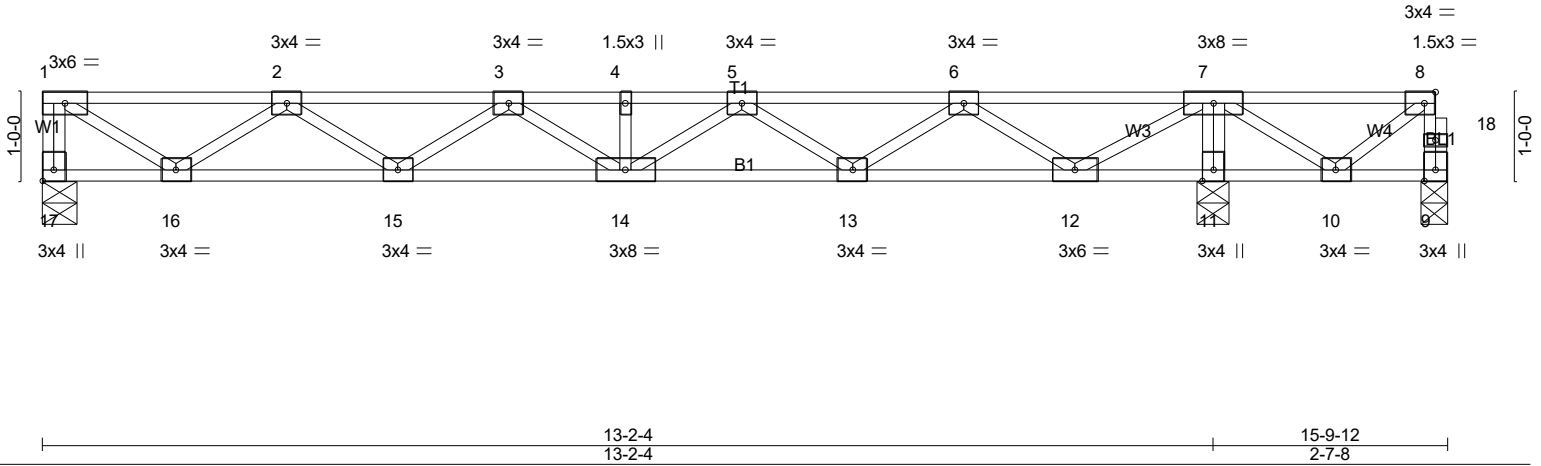

Plate Offsets (X,Y)-- [8:0-1-8,Edge], [17:Edge,0-1-8]

LOADING (psf)	SPACING-	1-4-0	CSI.	DEFL.	in	(loc)	l/defl	L/d	PLATES	GRIP
TCLL 40.0	Plate Grip DOL	1.00	TC 0.30	Vert(LL)	-0.05	14	>999	480	MT20	244/190
TCDL 10.0	Lumber DOL	1.00	BC 0.24	Vert(CT)	-0.07	14	>999	360		
BCLL 0.0	Rep Stress Incr	YES	WB 0.44	Horz(CT)	0.01	11	n/a	n/a		
BCDL 5.0	Code IRC2021/TPI2014		Matrix-SH						Weight: 80 lb	FT = 20%F, 11%E

LUMBER-

TOP CHORD 2x4 SP No.1(flat)
BOT CHORD 2x4 SP No.1(flat)
WEBS 2x4 SP No.3(flat)

BRACING-

TOP CHORD Structural wood sheathing directly applied or 6-0-0 oc purlins, except end verticals.
BOT CHORD Rigid ceiling directly applied or 6-0-0 oc bracing.

REACTIONS. (lb/size) 17=395/0-4-8 (min. 0-1-8), 9=-353/0-3-8 (min. 0-1-8), 11=1096/0-4-8 (min. 0-1-8)
Max Uplift9=-413(LC 3)
Max Grav 17=395(LC 3), 11=1096(LC 1)

FORCES. (lb) - Max. Comp./Max. Ten. - All forces 250 (lb) or less except when shown.

TOP CHORD 1-17=-391/0, 9-18=0/419, 8-18=0/418, 1-2=-504/0, 2-3=-1098/0, 3-4=-1169/0, 4-5=-1169/0, 5-6=-650/0, 6-7=0/378, 7-8=0/540
BOT CHORD 15-16=0/943, 14-15=0/1229, 13-14=0/1002, 12-13=0/272, 11-12=-1189/0, 10-11=-1196/0
WEBS 7-11=-1065/0, 1-16=0/597, 2-16=-536/0, 5-13=-435/0, 6-13=0/468, 6-12=-791/0, 7-12=0/932, 7-10=0/777, 8-10=-661/0

NOTES- (5)

- Unbalanced floor live loads have been considered for this design.
- Provide mechanical connection (by others) of truss to bearing plate capable of withstanding 413 lb uplift at joint 9.
- Recommend 2x6 strongbacks, on edge, spaced at 10-0-0 oc and fastened to each truss with 3-10d (0.131" X 3") nails. Strongbacks to be attached to walls at their outer ends or restrained by other means.
- CAUTION, Do not erect truss backwards.

LOAD CASE(S) Standard



10/16/2024

Warning!—Verify design parameters and read notes before use. This design is based only upon parameters shown, and is for an individual building component to be installed and loaded vertically. Applicability of design parameters and proper incorporation of component is responsibility of building designer – not truss designer or truss engineer. Bracing shown is for lateral support of individual web members only. Additional temporary bracing to ensure stability during construction is the responsibility of the erector. Additional permanent bracing of the overall structure is the responsibility of the building designer. For general guidance regarding fabrication, quality control, storage, delivery, erection and bracing, consult ANSI/TPI 1 *National Design Standard for Metal Plate Connected Wood Truss Construction* and BCSI 1-03 Guide to *Good Practice for Handling, Installing & Bracing of Metal Plate Connected Wood Trusses* from Truss Plate Institute, 583 D'Onofrio Drive, Madison, WI 53719.

Job 24-8791-F01	Truss F1-15	Truss Type Floor	Qty 1	Ply 1	LOT 0.0014 HONEYCUTT HILLS 337 SHELBY MEADOW LANE ANGIER, NC
					Job Reference (optional) # 53421

Run: 8.630 s Jul 12 2024 Print: 8.630 s Jul 12 2024 MiTek Industries, Inc. Wed Oct 16 11:15:41 2024 Page 1
ID:5fxLxLn?C6dWjia?SHK4thzkcYI-iqcN7_PCM7bvl6p0k?o7CEh1y1caraYiJ_GTeCySt?W

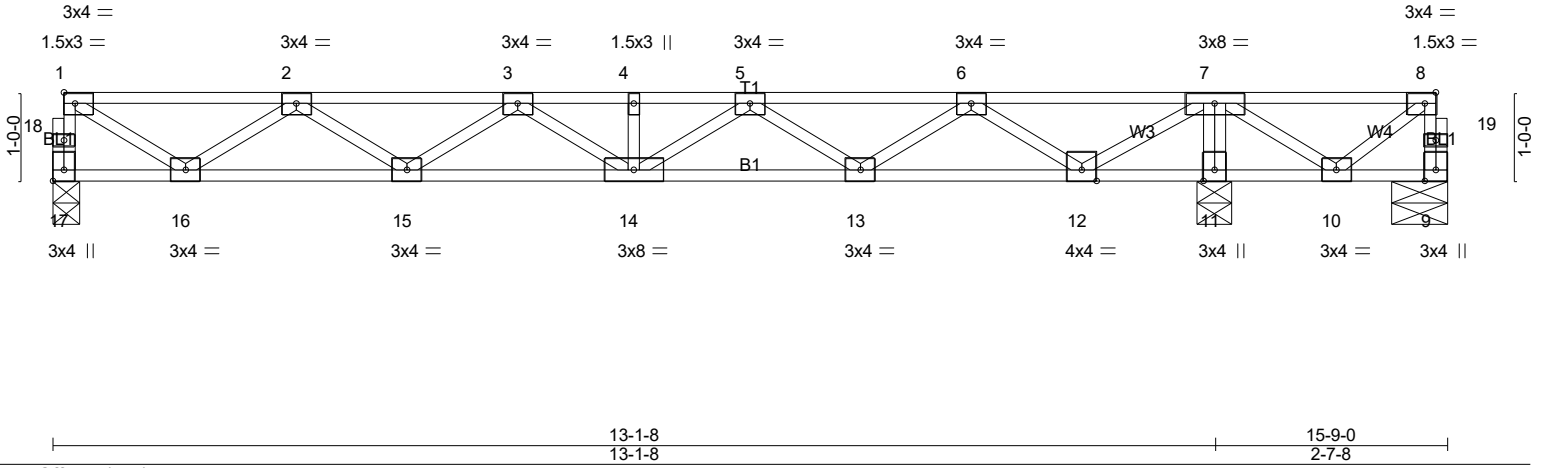

Plate Offsets (X,Y)-- [8:0-1-8,Edge], [17:Edge,0-1-8]

LOADING (psf)	SPACING-	1-4-0	CSI.	DEFL.	in	(loc)	l/defl	L/d	PLATES	GRIP
TCLL 40.0	Plate Grip DOL	1.00	TC 0.29	Vert(LL)	-0.05	14	>999	480	MT20	244/190
TCDL 10.0	Lumber DOL	1.00	BC 0.24	Vert(CT)	-0.07	14	>999	360		
BCLL 0.0	Rep Stress Incr	YES	WB 0.43	Horz(CT)	0.01	11	n/a	n/a		
BCDL 5.0	Code IRC2021/TPI2014		Matrix-SH						Weight: 80 lb	FT = 20%F, 11%E

LUMBER-	BRACING-
TOP CHORD 2x4 SP No.1(flat)	TOP CHORD Structural wood sheathing directly applied or 6-0-0 oc purlins, except end verticals.
BOT CHORD 2x4 SP No.1(flat)	
WEBS 2x4 SP No.3(flat)	BOT CHORD Rigid ceiling directly applied or 6-0-0 oc bracing.

REACTIONS. (lb/size) 17=389/0-3-8 (min. 0-1-8), 9=-348/0-7-8 (min. 0-1-8), 11=1088/0-4-8 (min. 0-1-8)
Max Uplift9=-409(LC 3)
Max Grav 17=389(LC 3), 11=1088(LC 1)

FORCES. (lb) - Max. Comp./Max. Ten. - All forces 250 (lb) or less except when shown.
TOP CHORD 17-18=-386/0, 1-18=-385/0, 9-19=0/414, 8-19=0/414, 1-2=-503/0, 2-3=-1090/0, 3-4=-1155/0, 4-5=-1155/0, 5-6=-632/0, 6-7=0/399, 7-8=0/535
BOT CHORD 15-16=0/936, 14-15=0/1219, 13-14=0/986, 11-12=-1178/0, 10-11=-1183/0
WEBS 7-11=-1057/0, 1-16=0/571, 2-16=-529/0, 5-13=-439/0, 6-13=0/472, 6-12=-791/0, 7-12=0/904, 7-10=0/768, 8-10=-654/0

- NOTES-** (5)
- Unbalanced floor live loads have been considered for this design.
 - Provide mechanical connection (by others) of truss to bearing plate capable of withstanding 409 lb uplift at joint 9.
 - Recommend 2x6 strongbacks, on edge, spaced at 10-0-0 oc and fastened to each truss with 3-10d (0.131" X 3") nails. Strongbacks to be attached to walls at their outer ends or restrained by other means.
 - CAUTION, Do not erect truss backwards.

LOAD CASE(S) Standard



10/16/2024

Warning!—Verify design parameters and read notes before use. This design is based only upon parameters shown, and is for an individual building component to be installed and loaded vertically. Applicability of design parameters and proper incorporation of component is responsibility of building designer – not truss designer or truss engineer. Bracing shown is for lateral support of individual web members only. Additional temporary bracing to ensure stability during construction is the responsibility of the erector. Additional permanent bracing of the overall structure is the responsibility of the building designer. For general guidance regarding fabrication, quality control, storage, delivery, erection and bracing, consult ANSI/TPI 1 *National Design Standard for Metal Plate Connected Wood Truss Construction* and BCSI 1-03 *Guide to Good Practice for Handling, Installing & Bracing of Metal Plate Connected Wood Trusses* from Truss Plate Institute, 583 D'Onofrio Drive, Madison, WI 53719.

Job	Truss	Truss Type	Qty	Ply	LOT 0.0014 HONEYCUTT HILLS 337 SHELBY MEADOW LANE ANGIER, NC
24-8791-F01	F1-19	Floor Supported Gable	2	1	# 53421

Run: 8.630 s Jul 12 2024 Print: 8.630 s Jul 12 2024 MiTek Industries, Inc. Wed Oct 16 11:15:41 2024 Page 1
 ID:5fxLxLn?C6dWjia?SHK4thzkcYl-iqcN7_PCM7bv16p0k?o7CEh5a1fErgniJ_GTeCySt?W

0-1-8

0-1-8

Scale = 1:23.0

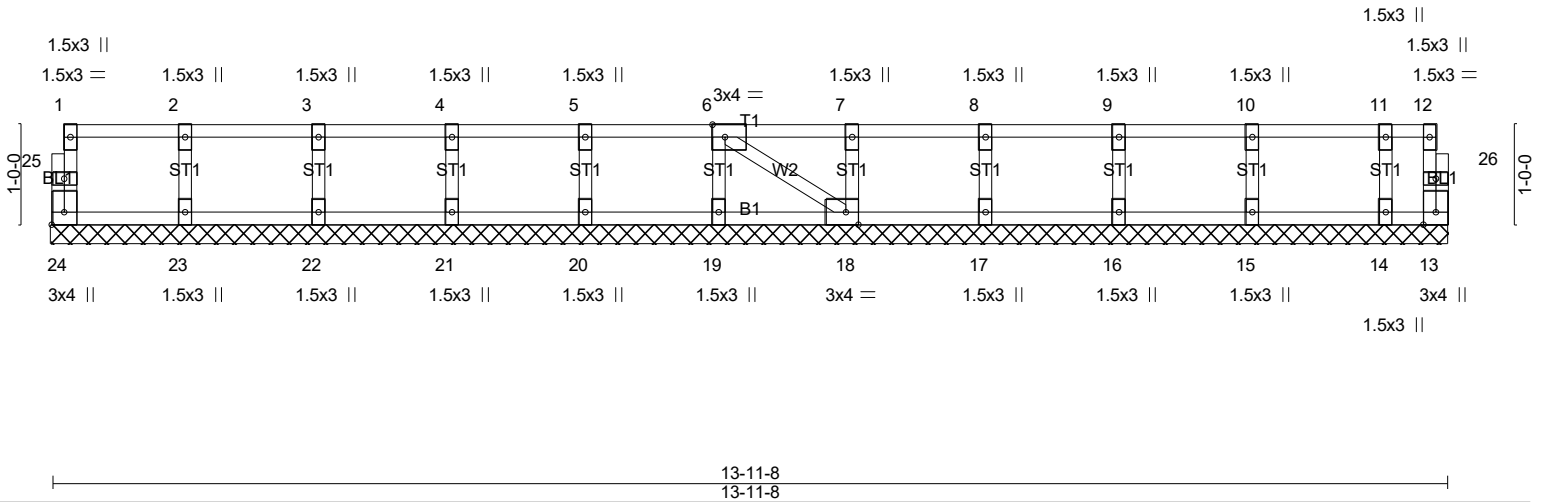

Plate Offsets (X,Y)-- [6:0-1-8,Edge], [18:0-1-8,Edge], [24:Edge,0-1-8]					
LOADING (psf)	SPACING- 2-0-0	CSI.	DEFL. in (loc) l/defl L/d	PLATES	GRIP
TCLL 40.0	Plate Grip DOL 1.00	TC 0.06	Vert(LL) n/a - n/a 999	MT20	244/190
TCDL 10.0	Lumber DOL 1.00	BC 0.01	Vert(CT) n/a - n/a 999		
BCLL 0.0	Rep Stress Incr YES	WB 0.03	Horz(CT) 0.00 18 n/a n/a		
BCDL 5.0	Code IRC2021/TPI2014	Matrix-SH		Weight: 58 lb	FT = 20%F, 11%E

LUMBER-	BRACING-
TOP CHORD 2x4 SP No.1(flat)	TOP CHORD Structural wood sheathing directly applied or 6-0-0 oc purlins, except end verticals.
BOT CHORD 2x4 SP No.1(flat)	BOT CHORD Rigid ceiling directly applied or 6-0-0 oc bracing.
WEBS 2x4 SP No.3(flat)	
OTHERS 2x4 SP No.3(flat)	

REACTIONS. All bearings 13-11-8.
 (lb) - Max Uplift All uplift 100 lb or less at joint(s) 13
 Max Grav All reactions 250 lb or less at joint(s) 24, 13, 23, 22, 21, 20, 19, 18, 17, 16, 15, 14

FORCES. (lb) - Max. Comp./Max. Ten. - All forces 250 (lb) or less except when shown.

- NOTES-** (6-9)
- Gable requires continuous bottom chord bearing.
 - Truss to be fully sheathed from one face or securely braced against lateral movement (i.e. diagonal web).
 - Gable studs spaced at 1-4-0 oc.
 - Provide mechanical connection (by others) of truss to bearing plate capable of withstanding 100 lb uplift at joint(s) 13.
 - Recommend 2x6 strongbacks, on edge, spaced at 10-0-0 oc and fastened to each truss with 3-10d (0.131" X 3") nails. Strongbacks to be attached to walls at their outer ends or restrained by other means.
 - Graphical bracing representation does not depict the size, type or the orientation of the brace on the member. Symbol only indicates that the member must be braced.
 - Bearing symbols are only graphical representations of a possible bearing condition. Bearing symbols are not considered in the structural design of the truss to support the loads indicated.
 - Web bracing shown is for lateral support of individual web members only. Refer to BCSI - Guide to Good Practice for Handling, Installing, Restraining & Bracing of Metal Plate Connected Wood Trusses for additional bracing guidelines, including diagonal bracing.
 - SEE BCSI-B3 SUMMARY SHEET - PERMANENT RESTRAING/BRACING OF CHORDS & WEB MEMBERS FOR RECOMMENDED MINIMUM BRACING REQUIREMENTS OF TOP CHORD, BOTTOM CHORD, AND WEB PLANES. IN ADDITION TO THESE MINIMUM GUIDELINES, ALWAYS CONSULT THE PROJECT ARCHITECT OR ENGINEER FOR ADDITIONAL BRACING CONSIDERATIONS.

LOAD CASE(S) Standard



10/16/2024

Warning!—Verify design parameters and read notes before use. This design is based only upon parameters shown, and is for an individual building component to be installed and loaded vertically. Applicability of design parameters and proper incorporation of component is responsibility of building designer – not truss designer or truss engineer. Bracing shown is for lateral support of individual web members only. Additional temporary bracing to ensure stability during construction is the responsibility of the erector. Additional permanent bracing of the overall structure is the responsibility of the building designer. For general guidance regarding fabrication, quality control, storage, delivery, erection and bracing, consult ANSI/TPI 1 *National Design Standard for Metal Plate Connected Wood Truss Construction* and BCSI 1-03 *Guide to Good Practice for Handling, Installing & Bracing of Metal Plate Connected Wood Trusses* from Truss Plate Institute, 583 D'Onofrio Drive, Madison, WI 53719.

Job 24-8791-F01	Truss F1-20	Truss Type Floor	Qty 8	Ply 1	LOT 0.0014 HONEYCUTT HILLS 337 SHELBY MEADOW LANE ANGIER, NC	# 53421
--------------------	----------------	---------------------	----------	----------	--	---------

Run: 8.630 s Jul 12 2024 Print: 8.630 s Jul 12 2024 MiTek Industries, Inc. Wed Oct 16 11:15:42 2024 Page 1
ID:5fxLxLn?C6dWjia?SHK4thzkcYI-A0AILKQq6RjmwGODliJMISEBdRsHa_ksYe?1BeySt?V

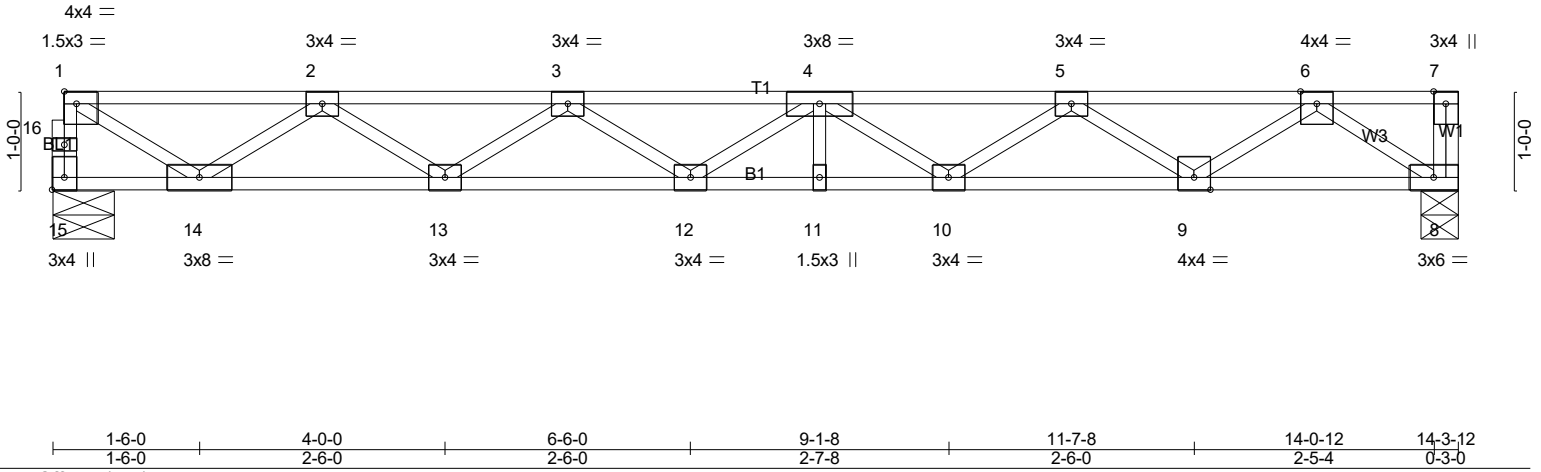
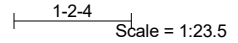
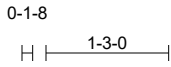

Plate Offsets (X,Y)-- [1:Edge,0-1-8], [15:Edge,0-1-8]

LOADING (psf)	SPACING-	CSI.	DEFL.	PLATES	GRIP
TCLL 40.0	2-0-0	TC 0.36	in (loc) l/defl L/d	MT20	244/190
TCDL 10.0	Plate Grip DOL 1.00	BC 0.59	Vert(LL) -0.17 11-12 >999 480		
BCLL 0.0	Lumber DOL 1.00	WB 0.56	Vert(CT) -0.23 11-12 >739 360		
BCDL 5.0	Rep Stress Incr YES	Matrix-SH	Horz(CT) 0.04 8 n/a n/a		
	Code IRC2021/TPI2014			Weight: 71 lb	FT = 20%F, 11%E

LUMBER-
TOP CHORD 2x4 SP No.1(flat)
BOT CHORD 2x4 SP No.1(flat)
WEBS 2x4 SP No.3(flat)

BRACING-
TOP CHORD Structural wood sheathing directly applied or 6-0-0 oc purlins, except end verticals.
BOT CHORD Rigid ceiling directly applied or 10-0-0 oc bracing.

REACTIONS. (lb/size) 15=767/0-7-8 (min. 0-1-8), 8=773/0-4-8 (min. 0-1-8)

FORCES. (lb) - Max. Comp./Max. Ten. - All forces 250 (lb) or less except when shown.
TOP CHORD 15-16=-762/0, 1-16=-760/0, 1-2=-1038/0, 2-3=-2447/0, 3-4=-3029/0, 4-5=-2818/0, 5-6=-1811/0
BOT CHORD 13-14=0/1946, 12-13=0/2911, 11-12=0/3120, 10-11=0/3120, 9-10=0/2499, 8-9=0/1084
WEBS 1-14=0/1182, 2-14=-1108/0, 2-13=0/611, 3-13=-567/0, 4-10=-363/0, 5-10=0/389, 5-9=-840/0, 6-9=0/888, 6-8=-1302/0

- NOTES-** (3-6)
- 1) Recommend 2x6 strongbacks, on edge, spaced at 10-0-0 oc and fastened to each truss with 3-10d (0.131" X 3") nails. Strongbacks to be attached to walls at their outer ends or restrained by other means.
 - 2) CAUTION, Do not erect truss backwards.
 - 3) Graphical bracing representation does not depict the size, type or the orientation of the brace on the member. Symbol only indicates that the member must be braced.
 - 4) Bearing symbols are only graphical representations of a possible bearing condition. Bearing symbols are not considered in the structural design of the truss to support the loads indicated.
 - 5) Web bracing shown is for lateral support of individual web members only. Refer to BCSI - Guide to Good Practice for Handling, Installing, Restraining & Bracing of Metal Plate Connected Wood Trusses for additional bracing guidelines, including diagonal bracing.
 - 6) SEE BCSI-B3 SUMMARY SHEET - PERMANENT RESTRAING/BRACING OF CHORDS & WEB MEMBERS FOR RECOMMENDED MINIMUM BRACING REQUIREMENTS OF TOP CHORD, BOTTOM CHORD, AND WEB PLANES. IN ADDITION TO THESE MINIMUM GUIDELINES, ALWAYS CONSULT THE PROJECT ARCHITECT OR ENGINEER FOR ADDITIONAL BRACING CONSIDERATIONS.

LOAD CASE(S) Standard



10/16/2024

Warning!—Verify design parameters and read notes before use. This design is based only upon parameters shown, and is for an individual building component to be installed and loaded vertically. Applicability of design parameters and proper incorporation of component is responsibility of building designer – not truss designer or truss engineer. Bracing shown is for lateral support of individual web members only. Additional temporary bracing to ensure stability during construction is the responsibility of the erector. Additional permanent bracing of the overall structure is the responsibility of the building designer. For general guidance regarding fabrication, quality control, storage, delivery, erection and bracing, consult ANSI/TPI 1 *National Design Standard for Metal Plate Connected Wood Truss Construction* and BCSI 1-03 *Guide to Good Practice for Handling, Installing & Bracing of Metal Plate Connected Wood Trusses* from Truss Plate Institute, 583 D'Onofrio Drive, Madison, WI 53719.

Job 24-8791-F01	Truss F1-29	Truss Type Floor	Qty 1	Ply 1	LOT 0.0014 HONEYCUTT HILLS 337 SHELBY MEADOW LANE ANGIER, NC	# 53421
--------------------	----------------	---------------------	----------	----------	--	---------

Run: 8.630 s Jul 12 2024 Print: 8.630 s Jul 12 2024 MiTek Industries, Inc. Wed Oct 16 11:15:42 2024 Page 1
ID:5fxLxLn?C6dWjia?SHK4thzkcY1-A0AILKQq6RjmwGODIiJMISEAWRxGayQsYe?1BeySt?V

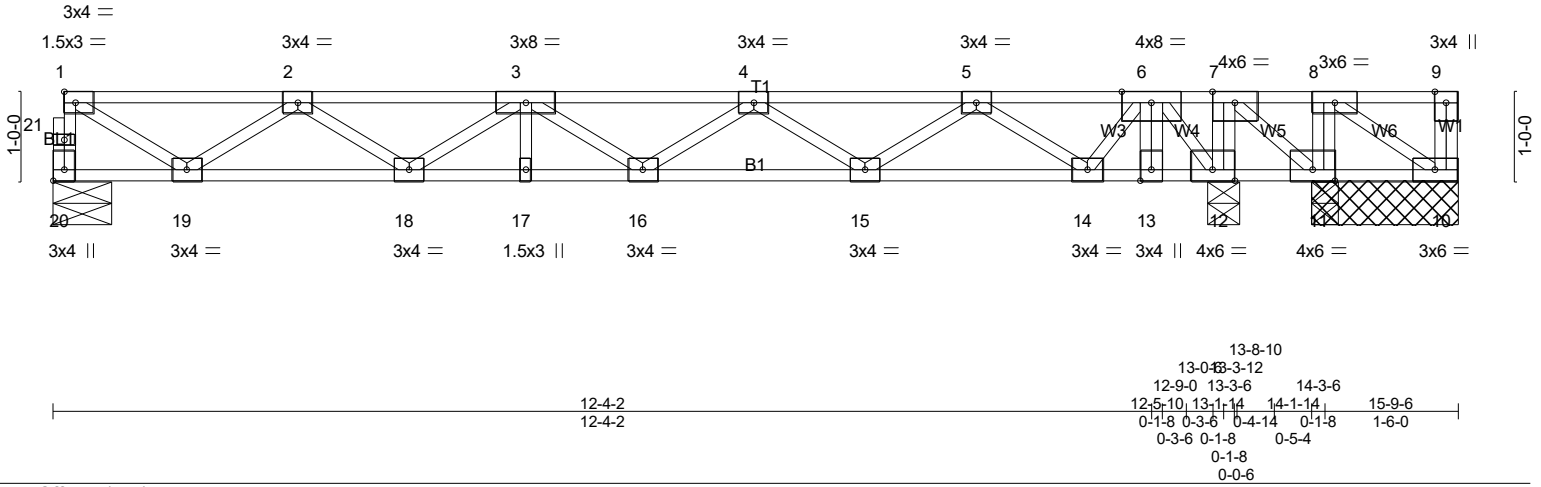

Plate Offsets (X,Y)-- [20:Edge,0-1-8]

LOADING (psf)	SPACING-	1-4-0	CSI.	DEFL.	in	(loc)	l/defl	L/d	PLATES	GRIP
TCLL 40.0	Plate Grip DOL	1.00	TC 0.43	Vert(LL)	-0.05	17	>999	480	MT20	244/190
TCDL 10.0	Lumber DOL	1.00	BC 0.28	Vert(CT)	-0.08	16	>999	360		
BCLL 0.0	Rep Stress Incr	NO	WB 0.65	Horz(CT)	0.01	12	n/a	n/a		
BCDL 5.0	Code IRC2021/TPI2014		Matrix-SH							
									Weight: 85 lb	FT = 20%F, 11%E

LUMBER-
TOP CHORD 2x4 SP No.1(flat)
BOT CHORD 2x4 SP No.1(flat)
WEBS 2x4 SP No.3(flat)

BRACING-
TOP CHORD Structural wood sheathing directly applied or 6-0-0 oc purlins, except end verticals.
BOT CHORD Rigid ceiling directly applied or 6-0-0 oc bracing.

REACTIONS. (lb/size) 20=402/0-7-14 (min. 0-1-8), 10=-340/1-7-8 (min. 0-1-8), 11=-396/1-7-8 (min. 0-1-8), 11=-396/1-7-8 (min. 0-1-8), 12=2204/0-4-8 (min. 0-1-8)
Max Uplift 10=-372(LC 3), 11=-476(LC 3), 11=-396(LC 1)

FORCES. (lb) - Max. Comp./Max. Ten. - All forces 250 (lb) or less except when shown.
TOP CHORD 20-21=-399/0, 1-21=-398/0, 1-2=-523/0, 2-3=-1149/0, 3-4=-1222/0, 4-5=-764/0, 6-7=0/1685, 7-8=0/614
BOT CHORD 18-19=0/973, 17-18=0/1311, 16-17=0/1311, 15-16=0/1116, 14-15=0/391, 13-14=-581/0, 12-13=-581/0, 11-12=-1685/0, 10-11=-614/0
WEBS 8-11=-462/0, 7-12=-934/0, 7-11=0/1357, 8-10=0/728, 1-19=0/594, 2-19=-550/0, 4-15=-429/0, 5-15=0/455, 5-14=-730/0, 6-14=0/589, 6-12=-1622/0

- NOTES-** (6-9)
- Unbalanced floor live loads have been considered for this design.
 - Provide mechanical connection (by others) of truss to bearing plate capable of withstanding 100 lb uplift at joint(s) except (jt=lb) 10=372, 11=476.
 - Load case(s) 1, 2, 3, 4, 5, 6 has/have been modified. Building designer must review loads to verify that they are correct for the intended use of this truss.
 - Recommend 2x6 strongbacks, on edge, spaced at 10-0-0 oc and fastened to each truss with 3-10d (0.131" X 3") nails. Strongbacks to be attached to walls at their outer ends or restrained by other means.
 - CAUTION, Do not erect truss backwards.
 - Graphical bracing representation does not depict the size, type or the orientation of the brace on the member. Symbol only indicates that the member must be braced.
 - Bearing symbols are only graphical representations of a possible bearing condition. Bearing symbols are not considered in the structural design of the truss to support the loads indicated.
 - Web bracing shown is for lateral support of individual web members only. Refer to BCSI - Guide to Good Practice for Handling, Installing, Restraining & Bracing of Metal Plate Connected Wood Trusses for additional bracing guidelines, including diagonal bracing.
 - SEE BCSI-B3 SUMMARY SHEET- PERMANENT RESTRAING/BRACING OF CHORDS & WEB MEMBERS FOR RECOMMENDED MINIMUM BRACING REQUIREMENTS OF TOP CHORD, BOTTOM CHORD, AND WEB PLANES. IN ADDITION TO THESE MINIMUM GUIDELINES, ALWAYS CONSULT THE PROJECT ARCHITECT OR ENGINEER FOR ADDITIONAL BRACING CONSIDERATIONS.

LOAD CASE(S) Standard
1) Dead + Floor Live (balanced): Lumber Increase=1.00, Plate Increase=1.00
Uniform Loads (plf)
Vert: 10-20=-7, 1-9=-67
Concentrated Loads (lb)
Vert: 6=-735



10/16/2024

Warning!—Verify design parameters and read notes before use. This design is based only upon parameters shown, and is for an individual building component to be installed and loaded vertically. Applicability of design parameters and proper incorporation of component is responsibility of building designer – not truss designer or truss engineer. Bracing shown is for lateral support of individual web members only. Additional temporary bracing to ensure stability during construction is the responsibility of the erector. Additional permanent bracing of the overall structure is the responsibility of the building designer. For general guidance regarding fabrication, quality control, storage, delivery, erection and bracing, consult ANSI/TPI 1 *National Design Standard for Metal Plate Connected Wood Truss Construction* and BCSI 1-03 *Guide to Good Practice for Handling, Installing & Bracing of Metal Plate Connected Wood Trusses* from Truss Plate Institute, 583 D'Onofrio Drive, Madison, WI 53719.

Job	Truss	Truss Type	Qty	Ply	LOT 0.0014 HONEYCUTT HILLS 337 SHELBY MEADOW LANE ANGIER, NC
24-8791-F01	F1-29	Floor	1	1	Job Reference (optional) # 53421

Run: 8.630 s Jul 12 2024 Print: 8.630 s Jul 12 2024 MiTek Industries, Inc. Wed Oct 16 11:15:42 2024 Page 2
ID:5fxLxLn?C6dWjia?SHK4thzkcY1-A0AILKQq6RjmwGODliJMISEAWRxGayQsYe?1BeySt?V

LOAD CASE(S) Standard

- 2) Dead: Lumber Increase=1.00, Plate Increase=1.00
 - Uniform Loads (plf)
 - Vert: 10-20=-7, 1-9=-67
 - Concentrated Loads (lb)
 - Vert: 6=-735
- 3) 1st Dead + Floor Live (unbalanced): Lumber Increase=1.00, Plate Increase=1.00
 - Uniform Loads (plf)
 - Vert: 10-20=-7, 1-7=-67, 7-9=-13
 - Concentrated Loads (lb)
 - Vert: 6=-735
- 4) 2nd Dead + Floor Live (unbalanced): Lumber Increase=1.00, Plate Increase=1.00
 - Uniform Loads (plf)
 - Vert: 10-20=-7, 1-7=-13, 7-9=-67
 - Concentrated Loads (lb)
 - Vert: 6=-735
- 5) 3rd unbalanced Dead: Lumber Increase=1.00, Plate Increase=1.00
 - Uniform Loads (plf)
 - Vert: 10-20=-7, 1-7=-67, 7-9=-13
 - Concentrated Loads (lb)
 - Vert: 6=-735
- 6) 4th unbalanced Dead: Lumber Increase=1.00, Plate Increase=1.00
 - Uniform Loads (plf)
 - Vert: 10-20=-7, 1-7=-13, 7-9=-67
 - Concentrated Loads (lb)
 - Vert: 6=-735



10/16/2024

Warning!—Verify design parameters and read notes before use. This design is based only upon parameters shown, and is for an individual building component to be installed and loaded vertically. Applicability of design parameters and proper incorporation of component is responsibility of building designer – not truss designer or truss engineer. Bracing shown is for lateral support of individual web members only. Additional temporary bracing to ensure stability during construction is the responsibility of the erector. Additional permanent bracing of the overall structure is the responsibility of the building designer. For general guidance regarding fabrication, quality control, storage, delivery, erection and bracing, consult ANSI/TPI 1 *National Design Standard for Metal Plate Connected Wood Truss Construction* and BCSI 1-03 Guide to *Good Practice for Handling, Installing & Bracing of Metal Plate Connected Wood Trusses* from Truss Plate Institute, 583 D'Onofrio Drive, Madison, WI 53719.

Job	Truss	Truss Type	Qty	Ply	LOT 0.0014 HONEYCUTT HILLS 337 SHELBY MEADOW LANE ANGIER, NC
24-8791-F01	F1-30	Floor	2	1	# 53421
					Job Reference (optional)

Run: 8.630 s Jul 12 2024 Print: 8.630 s Jul 12 2024 MiTek Industries, Inc. Wed Oct 16 11:15:42 2024 Page 1
 ID:5fxLxLn?C6dWjia?SHK4thzkcYI-A0AILKQq6RjmwGODliJMISEAQRx1awfsYe?1BeySt?V

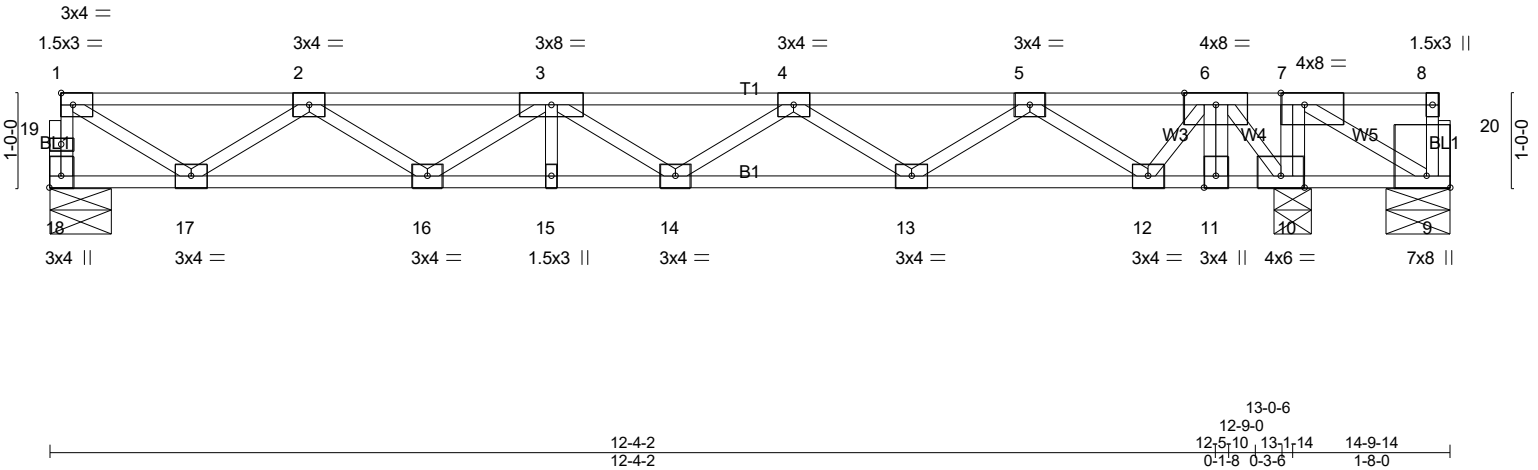

Plate Offsets (X,Y)-- [7:0-3-0,Edge], [9:Edge,0-3-0], [18:Edge,0-1-8]		13-0-6 12-9-0 12-5-10, 13-1-14 0-1-8 0-3-6 0-3-6 0-1-8	
LOADING (psf)	SPACING-	CSI.	DEFL. in (loc) l/defl L/d
TCLL 40.0	1-4-0	TC 0.44	Vert(LL) -0.05 15 >999 480
TCDL 10.0	Plate Grip DOL 1.00	BC 0.29	Vert(CT) -0.08 14 >999 360
BCLL 0.0	Lumber DOL 1.00	WB 0.82	Horz(CT) 0.01 10 n/a n/a
BCDL 5.0	Rep Stress Incr NO	Matrix-SH	
	Code IRC2021/TPI2014		
			PLATES MT20
			GRIP 244/190
			Weight: 78 lb FT = 20%F, 11%E

LUMBER-
 TOP CHORD 2x4 SP No.1(flat)
 BOT CHORD 2x4 SP No.1(flat)
 WEBS 2x4 SP No.3(flat)

BRACING-
 TOP CHORD Structural wood sheathing directly applied or 6-0-0 oc purlins, except end verticals.
 BOT CHORD Rigid ceiling directly applied or 6-0-0 oc bracing.

REACTIONS. (lb/size) 18=415/0-7-14 (min. 0-1-8), 9=-834/0-8-0 (min. 0-1-8), 10=2215/0-4-8 (min. 0-1-8)
 Max Uplift 9=-871(LC 3)
 Max Grav 18=415(LC 3), 10=2215(LC 1)

FORCES. (lb) - Max. Comp./Max. Ten. - All forces 250 (lb) or less except when shown.
 TOP CHORD 18-19=-411/0, 1-19=-410/0, 1-2=-542/0, 2-3=-1204/0, 3-4=-1313/0, 4-5=-890/0, 6-7=0/1504
 BOT CHORD 16-17=0/1010, 15-16=0/1383, 14-15=0/1383, 13-14=0/1224, 12-13=0/535, 11-12=-412/59, 10-11=-412/59, 9-10=-1504/0
 WEBS 7-10=-980/0, 7-9=0/1728, 1-17=0/616, 2-17=-572/0, 4-13=-408/0, 5-13=0/434, 5-12=-710/0, 6-12=0/573, 6-10=-1608/0

- NOTES-** (6-9)
- Unbalanced floor live loads have been considered for this design.
 - Provide mechanical connection (by others) of truss to bearing plate capable of withstanding 100 lb uplift at joint(s) except (jt=lb) 9=871.
 - Load case(s) 1, 2, 3, 4, 5, 6 has/have been modified. Building designer must review loads to verify that they are correct for the intended use of this truss.
 - Recommend 2x6 strongbacks, on edge, spaced at 10-0-0 oc and fastened to each truss with 3-10d (0.131" X 3") nails. Strongbacks to be attached to walls at their outer ends or restrained by other means.
 - CAUTION. Do not erect truss backwards.
 - Graphical bracing representation does not depict the size, type or the orientation of the brace on the member. Symbol only indicates that the member must be braced.
 - Bearing symbols are only graphical representations of a possible bearing condition. Bearing symbols are not considered in the structural design of the truss to support the loads indicated.
 - Web bracing shown is for lateral support of individual web members only. Refer to BCSI - Guide to Good Practice for Handling, Installing, Restraining & Bracing of Metal Plate Connected Wood Trusses for additional bracing guidelines, including diagonal bracing.
 - SEE BCSI-B3 SUMMARY SHEET- PERMANENT RESTRAINING/BRACING OF CHORDS & WEB MEMBERS FOR RECOMMENDED MINIMUM BRACING REQUIREMENTS OF TOP CHORD, BOTTOM CHORD, AND WEB PLANES. IN ADDITION TO THESE MINIMUM GUIDELINES, ALWAYS CONSULT THE PROJECT ARCHITECT OR ENGINEER FOR ADDITIONAL BRACING CONSIDERATIONS.

LOAD CASE(S) Standard

- Dead + Floor Live (balanced): Lumber Increase=1.00, Plate Increase=1.00
 Uniform Loads (plf)
 Vert: 9-18=-7, 1-8=-67
 Concentrated Loads (lb)
 Vert: 6=-735
- Dead: Lumber Increase=1.00, Plate Increase=1.00
 Uniform Loads (plf)
 Vert: 9-18=-7, 1-8=-67



Warning!—Verify design parameters and read notes before use. This design is based only upon parameters shown, and is for an individual building component to be installed and loaded vertically. Applicability of design parameters and proper incorporation of component is responsibility of building designer – not truss designer or truss engineer. Bracing shown is for lateral support of individual web members only. Additional temporary bracing to ensure stability during construction is the responsibility of the erector. Additional permanent bracing of the overall structure is the responsibility of the building designer. For general guidance regarding fabrication, quality control, storage, delivery, erection and bracing, consult ANSI/TPI 1 National Design Standard for Metal Plate Connected Wood Truss Construction and BCSI 1-03 Guide to Good Practice for Handling, Installing & Bracing of Metal Plate Connected Wood Trusses from Truss Plate Institute, 583 D'Onofrio Drive, Madison, WI 53719.

Job	Truss	Truss Type	Qty	Ply	LOT 0.0014 HONEYCUTT HILLS 337 SHELBY MEADOW LANE ANGIER, NC
24-8791-F01	F1-30	Floor	2	1	Job Reference (optional) # 53421

Run: 8.630 s Jul 12 2024 Print: 8.630 s Jul 12 2024 MiTek Industries, Inc. Wed Oct 16 11:15:42 2024 Page 2
ID:5fxLxLn?C6dWjia?SHK4thzkcYI-A0AILKQq6RjmwGODliJMISEAQRx1awfsYe?1BeySt?V

LOAD CASE(S) Standard

- Concentrated Loads (lb)
Vert: 6=-735
- 3) 1st Dead + Floor Live (unbalanced): Lumber Increase=1.00, Plate Increase=1.00
Uniform Loads (plf)
Vert: 9-18=-7, 1-7=-67, 7-8=-13
Concentrated Loads (lb)
Vert: 6=-735
- 4) 2nd Dead + Floor Live (unbalanced): Lumber Increase=1.00, Plate Increase=1.00
Uniform Loads (plf)
Vert: 9-18=-7, 1-7=-13, 7-8=-67
Concentrated Loads (lb)
Vert: 6=-735
- 5) 3rd unbalanced Dead: Lumber Increase=1.00, Plate Increase=1.00
Uniform Loads (plf)
Vert: 9-18=-7, 1-7=-67, 7-8=-13
Concentrated Loads (lb)
Vert: 6=-735
- 6) 4th unbalanced Dead: Lumber Increase=1.00, Plate Increase=1.00
Uniform Loads (plf)
Vert: 9-18=-7, 1-7=-13, 7-8=-67
Concentrated Loads (lb)
Vert: 6=-735



10/16/2024

Warning!—Verify design parameters and read notes before use. This design is based only upon parameters shown, and is for an individual building component to be installed and loaded vertically. Applicability of design parameters and proper incorporation of component is responsibility of building designer – not truss designer or truss engineer. Bracing shown is for lateral support of individual web members only. Additional temporary bracing to ensure stability during construction is the responsibility of the erector. Additional permanent bracing of the overall structure is the responsibility of the building designer. For general guidance regarding fabrication, quality control, storage, delivery, erection and bracing, consult ANSI/TPI 1 *National Design Standard for Metal Plate Connected Wood Truss Construction* and BCSI 1-03 Guide to *Good Practice for Handling, Installing & Bracing of Metal Plate Connected Wood Trusses* from Truss Plate Institute, 583 D'Onofrio Drive, Madison, WI 53719.

Job 24-8791-F01	Truss F1-31	Truss Type Floor	Qty 1	Ply 1	LOT 0.0014 HONEYCUTT HILLS 337 SHELBY MEADOW LANE ANGIER, NC	# 53421
--------------------	----------------	---------------------	----------	----------	--	---------

Run: 8.630 s Jul 12 2024 Print: 8.630 s Jul 12 2024 MiTek Industries, Inc. Wed Oct 16 11:15:43 2024 Page 1
ID:5fxLxLn?C6dWjia?SHK4thzkcYI-eCk7YgRStkrdXQzPrQrbHfnLRrHXJQS?mlaj5ySt?U

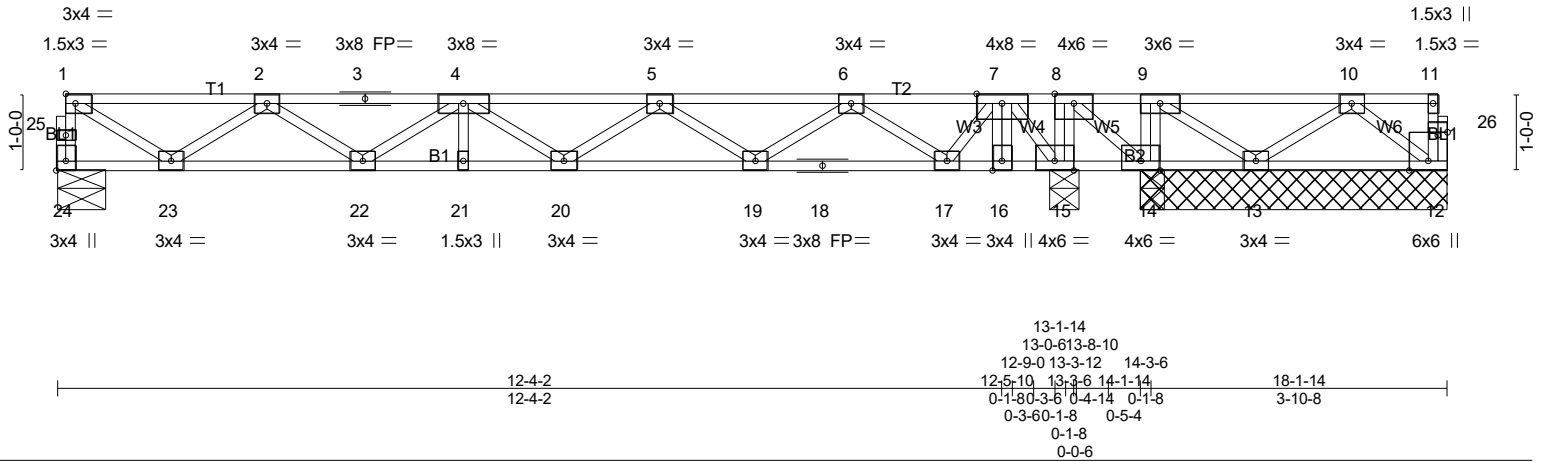

Plate Offsets (X,Y)-- [24:Edge,0-1-8], [26:0-1-8,0-0-8]

LOADING (psf)	SPACING-	1-4-0	CSI.	DEFL.	in	(loc)	l/defl	L/d	PLATES	GRIP
TCLL 40.0	Plate Grip DOL	1.00	TC 0.42	Vert(LL)	-0.05	21	>999	480	MT20	244/190
TCDL 10.0	Lumber DOL	1.00	BC 0.27	Vert(CT)	-0.08	20	>999	360		
BCLL 0.0	Rep Stress Incr	NO	WB 0.60	Horz(CT)	0.01	15	n/a	n/a		
BCDL 5.0	Code IRC2021/TPI2014		Matrix-SH							
									Weight: 96 lb	FT = 20%F, 11%E

LUMBER-
 TOP CHORD 2x4 SP No.1(flat)
 BOT CHORD 2x4 SP No.1(flat)
 WEBS 2x4 SP No.3(flat)

BRACING-
 TOP CHORD Structural wood sheathing directly applied or 6-0-0 oc purlins, except end verticals.
 BOT CHORD Rigid ceiling directly applied or 6-0-0 oc bracing.

REACTIONS. All bearings 4-0-0 except (jt=length) 24=0-7-14, 15=0-4-8.
 (lb) - Max Uplift All uplift 100 lb or less at joint(s) 12 except 14=-517(LC 3), 14=-401(LC 1), 13=-129(LC 3)
 Max Grav All reactions 250 lb or less at joint(s) 13, 12 except 24=401(LC 1), 15=2117(LC 1)

FORCES. (lb) - Max. Comp./Max. Ten. - All forces 250 (lb) or less except when shown.
 TOP CHORD 24-25=-397/0, 1-25=-396/0, 1-2=-520/0, 2-3=-1142/0, 3-4=-1142/0, 4-5=-1209/0, 5-6=-746/0, 7-8=0/1716, 8-9=0/728, 9-10=0/310
 BOT CHORD 22-23=0/968, 21-22=0/1300, 20-21=0/1300, 19-20=0/1100, 18-19=0/371, 17-18=0/371, 16-17=-605/0, 15-16=-605/0, 14-15=-1716/0, 13-14=-728/0
 WEBS 9-14=-398/0, 8-15=-835/0, 8-14=0/1252, 9-13=0/513, 10-13=-328/0, 1-23=0/591, 2-23=-547/0, 5-19=-432/0, 6-19=0/459, 6-17=-733/0, 7-17=0/591, 7-15=-1634/0

- NOTES-** (6-9)
- Unbalanced floor live loads have been considered for this design.
 - Provide mechanical connection (by others) of truss to bearing plate capable of withstanding 100 lb uplift at joint(s) 12 except (jt=lb) 14=517, 13=129.
 - Load case(s) 1, 2, 3, 4, 5, 6 has/have been modified. Building designer must review loads to verify that they are correct for the intended use of this truss.
 - Recommend 2x6 strongbacks, on edge, spaced at 10-0-0 oc and fastened to each truss with 3-10d (0.131" X 3") nails. Strongbacks to be attached to walls at their outer ends or restrained by other means.
 - CAUTION, Do not erect truss backwards.
 - Graphical bracing representation does not depict the size, type or the orientation of the brace on the member. Symbol only indicates that the member must be braced.
 - Bearing symbols are only graphical representations of a possible bearing condition. Bearing symbols are not considered in the structural design of the truss to support the loads indicated.
 - Web bracing shown is for lateral support of individual web members only. Refer to BCSI - Guide to Good Practice for Handling, Installing, Restraining & Bracing of Metal Plate Connected Wood Trusses for additional bracing guidelines, including diagonal bracing.
 - SEE BCSI-B3 SUMMARY SHEET- PERMANENT RESTRAINING/BRACING OF CHORDS & WEB MEMBERS FOR RECOMMENDED MINIMUM BRACING REQUIREMENTS OF TOP CHORD, BOTTOM CHORD, AND WEB PLANES. IN ADDITION TO THESE MINIMUM GUIDELINES, ALWAYS CONSULT THE PROJECT ARCHITECT OR ENGINEER FOR ADDITIONAL BRACING CONSIDERATIONS.

LOAD CASE(S) Standard
 1) Dead + Floor Live (balanced): Lumber Increase=1.00, Plate Increase=1.00
 Uniform Loads (plf)
 Vert: 12-24=-7, 1-11=-67



10/16/2024

Warning!—Verify design parameters and read notes before use. This design is based only upon parameters shown, and is for an individual building component to be installed and loaded vertically. Applicability of design parameters and proper incorporation of component is responsibility of building designer – not truss designer or truss engineer. Bracing shown is for lateral support of individual web members only. Additional temporary bracing to ensure stability during construction is the responsibility of the erector. Additional permanent bracing of the overall structure is the responsibility of the building designer. For general guidance regarding fabrication, quality control, storage, delivery, erection and bracing, consult ANSI/TPI 1 National Design Standard for Metal Plate Connected Wood Truss Construction and BCSI 1-03 Guide to Good Practice for Handling, Installing & Bracing of Metal Plate Connected Wood Trusses from Truss Plate Institute, 583 D'Onofrio Drive, Madison, WI 53719.

Job	Truss	Truss Type	Qty	Ply	LOT 0.0014 HONEYCUTT HILLS 337 SHELBY MEADOW LANE ANGIER, NC
24-8791-F01	F1-31	Floor	1	1	Job Reference (optional) # 53421

Run: 8.630 s Jul 12 2024 Print: 8.630 s Jul 12 2024 MiTek Industries, Inc. Wed Oct 16 11:15:43 2024 Page 2
ID:5fxLxLn?C6dWjia?SHK4thzkcYI-eCk7YgRStkrdXQzPrQrbHfnLRrHXJQS?mlaj5ySt?U

LOAD CASE(S) Standard

- Concentrated Loads (lb)
Vert: 7=-735
- 2) Dead: Lumber Increase=1.00, Plate Increase=1.00
Uniform Loads (plf)
Vert: 12-24=-7, 1-11=-67
Concentrated Loads (lb)
Vert: 7=-735
- 3) 1st Dead + Floor Live (unbalanced): Lumber Increase=1.00, Plate Increase=1.00
Uniform Loads (plf)
Vert: 12-24=-7, 1-8=-67, 8-11=-13
Concentrated Loads (lb)
Vert: 7=-735
- 4) 2nd Dead + Floor Live (unbalanced): Lumber Increase=1.00, Plate Increase=1.00
Uniform Loads (plf)
Vert: 12-24=-7, 1-8=-13, 8-11=-67
Concentrated Loads (lb)
Vert: 7=-735
- 5) 3rd unbalanced Dead: Lumber Increase=1.00, Plate Increase=1.00
Uniform Loads (plf)
Vert: 12-24=-7, 1-8=-67, 8-11=-13
Concentrated Loads (lb)
Vert: 7=-735
- 6) 4th unbalanced Dead: Lumber Increase=1.00, Plate Increase=1.00
Uniform Loads (plf)
Vert: 12-24=-7, 1-8=-13, 8-11=-67
Concentrated Loads (lb)
Vert: 7=-735



10/16/2024

Warning !—Verify design parameters and read notes before use. This design is based only upon parameters shown, and is for an individual building component to be installed and loaded vertically. Applicability of design parameters and proper incorporation of component is responsibility of building designer – not truss designer or truss engineer. Bracing shown is for lateral support of individual web members only. Additional temporary bracing to ensure stability during construction is the responsibility of the erector. Additional permanent bracing of the overall structure is the responsibility of the building designer. For general guidance regarding fabrication, quality control, storage, delivery, erection and bracing, consult ANSI/TPI 1 *National Design Standard for Metal Plate Connected Wood Truss Construction* and BCSI 1-03 Guide to *Good Practice for Handling, Installing & Bracing of Metal Plate Connected Wood Trusses* from Truss Plate Institute, 583 D'Onofrio Drive, Madison, WI 53719.

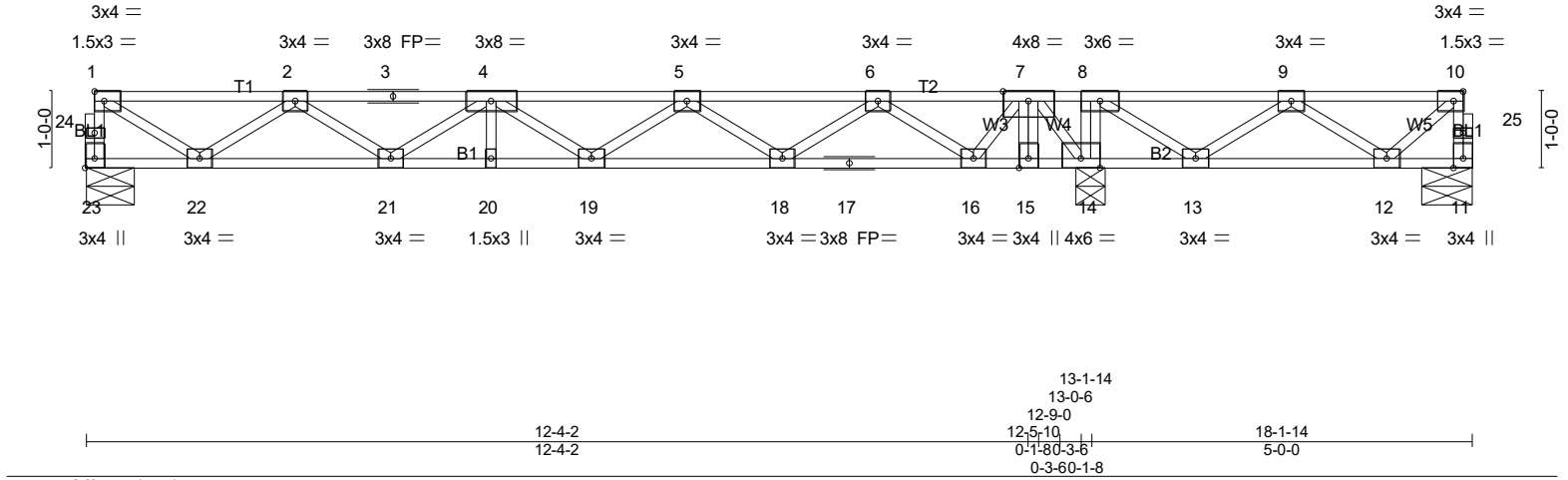

LOADING (psf)	SPACING-	1-4-0	CSI.	DEFL.	in	(loc)	l/defl	L/d	PLATES	GRIP
TCLL 40.0	Plate Grip DOL	1.00	TC 0.49	Vert(LL)	-0.05	20	>999	480	MT20	244/190
TCDL 10.0	Lumber DOL	1.00	BC 0.29	Vert(CT)	-0.08	19	>999	360		
BCLL 0.0	Rep Stress Incr	NO	WB 0.37	Horz(CT)	0.01	14	n/a	n/a		
BCDL 5.0	Code IRC2021/TPI2014		Matrix-SH							
Weight: 94 lb										FT = 20%F, 11%E

LUMBER-	BRACING-
TOP CHORD 2x4 SP No.1(flat)	TOP CHORD Structural wood sheathing directly applied or 6-0-0 oc purlins, except end verticals.
BOT CHORD 2x4 SP No.1(flat)	BOT CHORD Rigid ceiling directly applied or 6-0-0 oc bracing.
WEBS 2x4 SP No.3(flat)	

REACTIONS. (lb/size) 23=407/0-7-14 (min. 0-1-8), 11=-125/0-8-0 (min. 0-1-8), 14=1757/0-4-8 (min. 0-1-8)
 Max Uplift 11=-244(LC 3)
 Max Grav 23=410(LC 3), 11=30(LC 4), 14=1757(LC 1)

FORCES. (lb) - Max. Comp./Max. Ten. - All forces 250 (lb) or less except when shown.
 TOP CHORD 23-24=-407/0, 1-24=-406/0, 1-2=-535/0, 2-3=-1185/0, 3-4=-1185/0, 4-5=-1281/0, 5-6=-846/0, 7-8=0/1598, 8-9=0/1106, 9-10=0/289
 BOT CHORD 21-22=0/997, 20-21=0/1358, 19-20=0/1358, 18-19=0/1186, 17-18=0/484, 16-17=0/484, 15-16=-512/0, 14-15=-512/0, 13-14=-1598/0, 12-13=-675/0
 WEBS 8-14=-530/0, 8-13=0/694, 9-13=-651/0, 9-12=0/471, 10-12=-372/0, 1-22=0/608, 2-22=-564/0, 5-18=-420/0, 6-18=0/446, 6-16=-725/0, 7-16=0/581, 7-14=-1638/0

- NOTES-** (6-9)
- 1) Unbalanced floor live loads have been considered for this design.
 - 2) Provide mechanical connection (by others) of truss to bearing plate capable of withstanding 100 lb uplift at joint(s) except (jt=lb) 11=244.
 - 3) Load case(s) 1, 2, 3, 4, 5, 6 has/have been modified. Building designer must review loads to verify that they are correct for the intended use of this truss.
 - 4) Recommend 2x6 strongbacks, on edge, spaced at 10-0-0 oc and fastened to each truss with 3-10d (0.131" X 3") nails. Strongbacks to be attached to walls at their outer ends or restrained by other means.
 - 5) CAUTION, Do not erect truss backwards.
 - 6) Graphical bracing representation does not depict the size, type or the orientation of the brace on the member. Symbol only indicates that the member must be braced.
 - 7) Bearing symbols are only graphical representations of a possible bearing condition. Bearing symbols are not considered in the structural design of the truss to support the loads indicated.
 - 8) Web bracing shown is for lateral support of individual web members only. Refer to BCSI - Guide to Good Practice for Handling, Installing Restraining & Bracing of Metal Plate Connected Wood Trusses for additional bracing guidelines, including diagonal bracing.
 - 9) SEE BCSI-B3 SUMMARY SHEET- PERMANENT RESTRAING/BRACING OF CHORDS & WEB MEMBERS FOR RECOMMENDED MINIMUM BRACING REQUIREMENTS OF TOP CHORD, BOTTOM CHORD, AND WEB PLANES. IN ADDITION TO THESE MINIMUM GUIDELINES, ALWAYS CONSULT THE PROJECT ARCHITECT OR ENGINEER FOR ADDITIONAL BRACING CONSIDERATIONS

LOAD CASE(S) Standard
 1) Dead + Floor Live (balanced): Lumber Increase=1.00, Plate Increase=1.00
 Uniform Loads (plf)
 Vert: 11-23=-7, 1-10=-67
 Concentrated Loads (lb)
 Vert: 7=-735

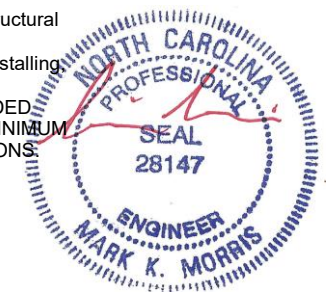

10/16/2024

Job	Truss	Truss Type	Qty	Ply	LOT 0.0014 HONEYCUTT HILLS 337 SHELBY MEADOW LANE ANGIER, NC
24-8791-F01	F1-32	Floor	5	1	Job Reference (optional) # 53421

Run: 8.630 s Jul 12 2024 Print: 8.630 s Jul 12 2024 MiTek Industries, Inc. Wed Oct 16 11:15:43 2024 Page 2
ID:5fxLxLn?C6dWjja?SHK4thzkcY1-eCk7YgRStkrdXQzPrQrbHfnKlrHLJUx?mlaj5ySt?U

LOAD CASE(S) Standard

- 2) Dead: Lumber Increase=1.00, Plate Increase=1.00
 - Uniform Loads (plf)
 - Vert: 11-23=-7, 1-10=-67
 - Concentrated Loads (lb)
 - Vert: 7=-735
- 3) 1st Dead + Floor Live (unbalanced): Lumber Increase=1.00, Plate Increase=1.00
 - Uniform Loads (plf)
 - Vert: 11-23=-7, 1-8=-67, 8-10=-13
 - Concentrated Loads (lb)
 - Vert: 7=-735
- 4) 2nd Dead + Floor Live (unbalanced): Lumber Increase=1.00, Plate Increase=1.00
 - Uniform Loads (plf)
 - Vert: 11-23=-7, 1-8=-13, 8-10=-67
 - Concentrated Loads (lb)
 - Vert: 7=-735
- 5) 3rd unbalanced Dead: Lumber Increase=1.00, Plate Increase=1.00
 - Uniform Loads (plf)
 - Vert: 11-23=-7, 1-8=-67, 8-10=-13
 - Concentrated Loads (lb)
 - Vert: 7=-735
- 6) 4th unbalanced Dead: Lumber Increase=1.00, Plate Increase=1.00
 - Uniform Loads (plf)
 - Vert: 11-23=-7, 1-8=-13, 8-10=-67
 - Concentrated Loads (lb)
 - Vert: 7=-735



10/16/2024

Warning!—Verify design parameters and read notes before use. This design is based only upon parameters shown, and is for an individual building component to be installed and loaded vertically. Applicability of design parameters and proper incorporation of component is responsibility of building designer – not truss designer or truss engineer. Bracing shown is for lateral support of individual web members only. Additional temporary bracing to ensure stability during construction is the responsibility of the erector. Additional permanent bracing of the overall structure is the responsibility of the building designer. For general guidance regarding fabrication, quality control, storage, delivery, erection and bracing, consult ANSI/TPI 1 *National Design Standard for Metal Plate Connected Wood Truss Construction* and BCSI 1-03 Guide to *Good Practice for Handling, Installing & Bracing of Metal Plate Connected Wood Trusses* from Truss Plate Institute, 583 D'Onofrio Drive, Madison, WI 53719.

Job	Truss	Truss Type	Qty	Ply	LOT 0.0014 HONEYCUTT HILLS 337 SHELBY MEADOW LANE ANGIER, NC
24-8791-F01	F1-33	Floor Supported Gable	1	1	Job Reference (optional) # 53421

Run: 8.630 s Jul 12 2024 Print: 8.630 s Jul 12 2024 MiTek Industries, Inc. Wed Oct 16 11:15:44 2024 Page 1
ID:5fxLxLn?C6dWjia?SHK4thzkcY1-6PIW0S4e2zU9aYbP7MqqtJcpFhx20W8?yU7FXySt?T

0-1-8

0-1-8

Scale = 1:30.1

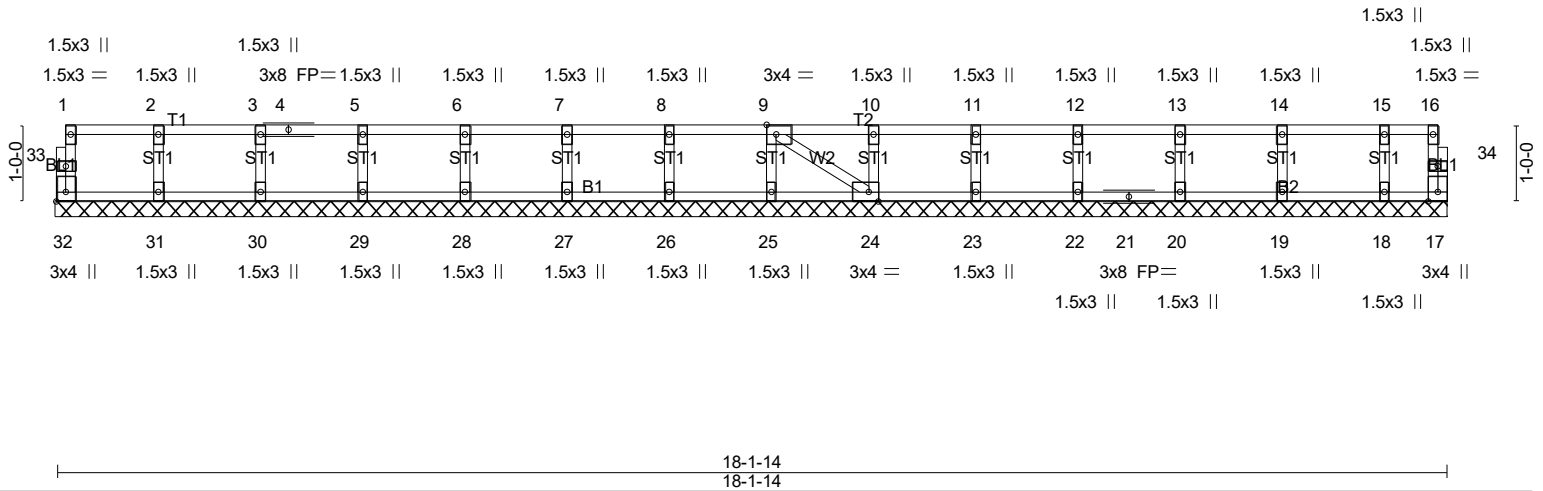

Plate Offsets (X,Y)-- [9:0-1-8,Edge], [24:0-1-8,Edge], [32:Edge,0-1-8]					
LOADING (psf)	SPACING- 2-0-0	CSI.	DEFL. in (loc) l/defl L/d	PLATES	GRIP
TCLL 40.0	Plate Grip DOL 1.00	TC 0.06	Vert(LL) n/a - n/a 999	MT20	244/190
TCDL 10.0	Lumber DOL 1.00	BC 0.01	Vert(CT) n/a - n/a 999		
BCLL 0.0	Rep Stress Incr YES	WB 0.03	Horz(CT) 0.00 17 n/a n/a		
BCDL 5.0	Code IRC2021/TPI2014	Matrix-SH			
				Weight: 74 lb	FT = 20%F, 11%E

LUMBER-
TOP CHORD 2x4 SP No.1(flat)
BOT CHORD 2x4 SP No.1(flat)
WEBS 2x4 SP No.3(flat)
OTHERS 2x4 SP No.3(flat)

BRACING-
TOP CHORD Structural wood sheathing directly applied or 6-0-0 oc purlins, except end verticals.
BOT CHORD Rigid ceiling directly applied or 10-0-0 oc bracing.

REACTIONS. All bearings 18-1-14.
(lb) - Max Grav All reactions 250 lb or less at joint(s) 32, 17, 31, 30, 29, 28, 27, 26, 25, 24, 23, 22, 20, 19, 18

FORCES. (lb) - Max. Comp./Max. Ten. - All forces 250 (lb) or less except when shown.

- NOTES-** (5-8)
- Gable requires continuous bottom chord bearing.
 - Truss to be fully sheathed from one face or securely braced against lateral movement (i.e. diagonal web).
 - Gable studs spaced at 1-4-0 oc.
 - Recommend 2x6 strongbacks, on edge, spaced at 10-0-0 oc and fastened to each truss with 3-10d (0.131" X 3") nails. Strongbacks to be attached to walls at their outer ends or restrained by other means.
 - Graphical bracing representation does not depict the size, type or the orientation of the brace on the member. Symbol only indicates that the member must be braced.
 - Bearing symbols are only graphical representations of a possible bearing condition. Bearing symbols are not considered in the structural design of the truss to support the loads indicated.
 - Web bracing shown is for lateral support of individual web members only. Refer to BCSI - Guide to Good Practice for Handling, Installing, Restraining & Bracing of Metal Plate Connected Wood Trusses for additional bracing guidelines, including diagonal bracing.
 - SEE BCSI-B3 SUMMARY SHEET- PERMANENT RESTRAINING/BRACING OF CHORDS & WEB MEMBERS FOR RECOMMENDED MINIMUM BRACING REQUIREMENTS OF TOP CHORD, BOTTOM CHORD, AND WEB PLANES. IN ADDITION TO THESE MINIMUM GUIDELINES, ALWAYS CONSULT THE PROJECT ARCHITECT OR ENGINEER FOR ADDITIONAL BRACING CONSIDERATIONS.

LOAD CASE(S) Standard



10/16/2024

Warning!—Verify design parameters and read notes before use. This design is based only upon parameters shown, and is for an individual building component to be installed and loaded vertically. Applicability of design parameters and proper incorporation of component is responsibility of building designer – not truss designer or truss engineer. Bracing shown is for lateral support of individual web members only. Additional temporary bracing to ensure stability during construction is the responsibility of the erector. Additional permanent bracing of the overall structure is the responsibility of the building designer. For general guidance regarding fabrication, quality control, storage, delivery, erection and bracing, consult ANSI/TPI 1 *National Design Standard for Metal Plate Connected Wood Truss Construction* and BCSI 1-03 *Guide to Good Practice for Handling, Installing & Bracing of Metal Plate Connected Wood Trusses* from Truss Plate Institute, 583 D'Onofrio Drive, Madison, WI 53719.