

© 2024 BY SOUTHERN HOME DESIGNS, INCORPORATED
THESE PLANS ARE PROTECTED UNDER FEDERAL COPYRIGHT LAWS.
THE ORIGINAL PURCHASER OF THESE PLANS IS LICENSED TO USE
THE PLANS FOR THE CONSTRUCTION OF ONE AND ONLY ONE
SINGLE FAMILY HOME. REPRODUCTION, MODIFICATION, OR REUSE
OF THESE PLANS WITHOUT THE WRITTEN CONSENT OF SOUTHERN
HOME DESIGNS, INCORPORATED, IS EXPRESSLY PROHIBITED.

Houseplan Works.com
ALL DIMENSIONS AND SITE DIMENSIONS ARE TO BE VERIFIED
BEFORE CONSTRUCTION BEGINS. ONCE CONSTRUCTION HAS
BEGUN SOUTHERN HOME DESIGNS, INCORPORATED, IS RELEASED
FROM ANY FURTHER RESPONSIBILITIES.

Southern Home Designs
INCORPORATED
301 South Salem Street, Suite 101, Apex, NC 27502
919.380.7400 Office 919.380.7464 Fax
Web: shdplans.com Email: shd@ncrr.com

THE
GRACELYN 2024-A
LOT 52 COTTON FARMS



ENGR. #:
DATE: 08-26-24
SHEET: A-1
PLAN #: 24-082624

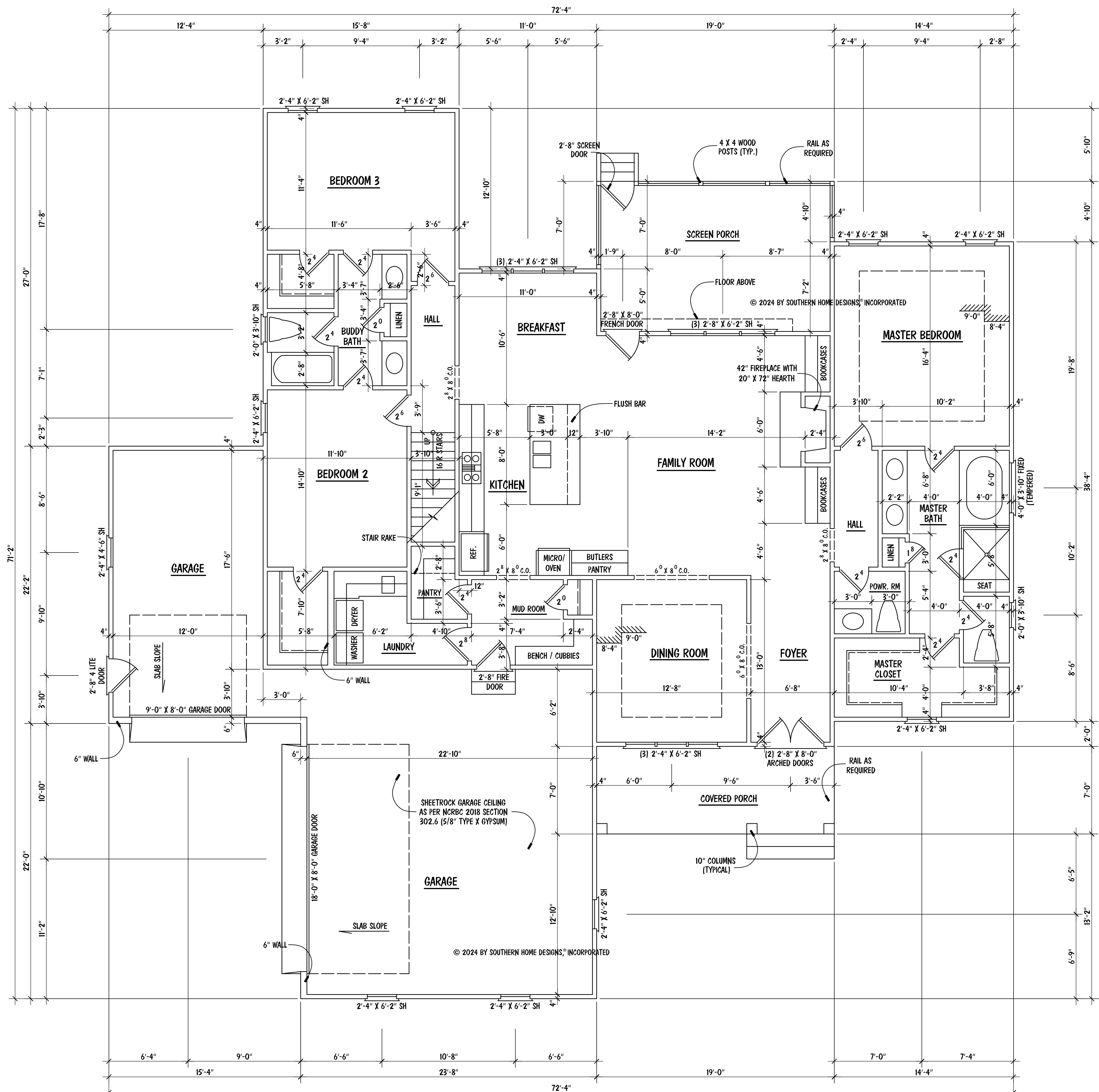

- NOTES:**
- 9'-0" CEILING HGT. (TYP.) U.N.O.
 - SET WINDOWS @ 8'-0" A.F.F. (TYP.) U.N.O.
 - SET WINDOWS IN MASTER BATH TOILET & BUDDY BATH @ 7'-4" A.F.F.
 - STAIRS: UP 16 R (TYP.), 1ST FLOOR TO 2ND FLOOR

SQUARE FOOTAGE	
FIRST FLOOR	2240
SECOND FLOOR	699
TOTAL	2939
MISCELLANEOUS	
GARAGE	908
FRONT PORCH	133
SCREEN PORCH	224
MECH. / STOR.	1295

FIRST FLOOR PLAN

SCALE: 1/4" = 1'-0"

© 2024 BY SOUTHERN HOME DESIGNS, INCORPORATED
 THESE PLANS ARE PROTECTED UNDER FEDERAL COPYRIGHT LAWS.
 THE ORIGINAL PURCHASER OF THESE PLANS IS LICENSED TO USE
 THE PLANS FOR THE CONSTRUCTION OF ONE AND ONLY ONE
 SINGLE FAMILY HOME. REPRODUCTION, MODIFICATION, OR REUSE
 OF THESE PLANS WITHOUT THE WRITTEN CONSENT OF SOUTHERN
 HOME DESIGNS, INCORPORATED, IS EXPRESSLY PROHIBITED.

Houseplan Works.com
 ALL DIMENSIONS AND SITE DIMENSIONS ARE TO BE VERIFIED
 BEFORE CONSTRUCTION BEGINS. SINCE CONSTRUCTION HAS
 BEGUN SOUTHERN HOME DESIGNS, INCORPORATED, IS RELEASED
 FROM ANY FURTHER RESPONSIBILITIES.

Southern Home Designs
 INCORPORATED
 301 South Salem Street, Suite 101, Apex, N.C. 27502
 919.380.7400 Office 919.380.7464 Fax
 Web: shdplans.com Email: shd@ncrrr.com

THE
 GRACELYN 2024-A
 LOT 52 COTTON FARMS



ENGR. #:
 DATE: 08-26-24
 SHEET: A-2
 PLAN #: 24-082624

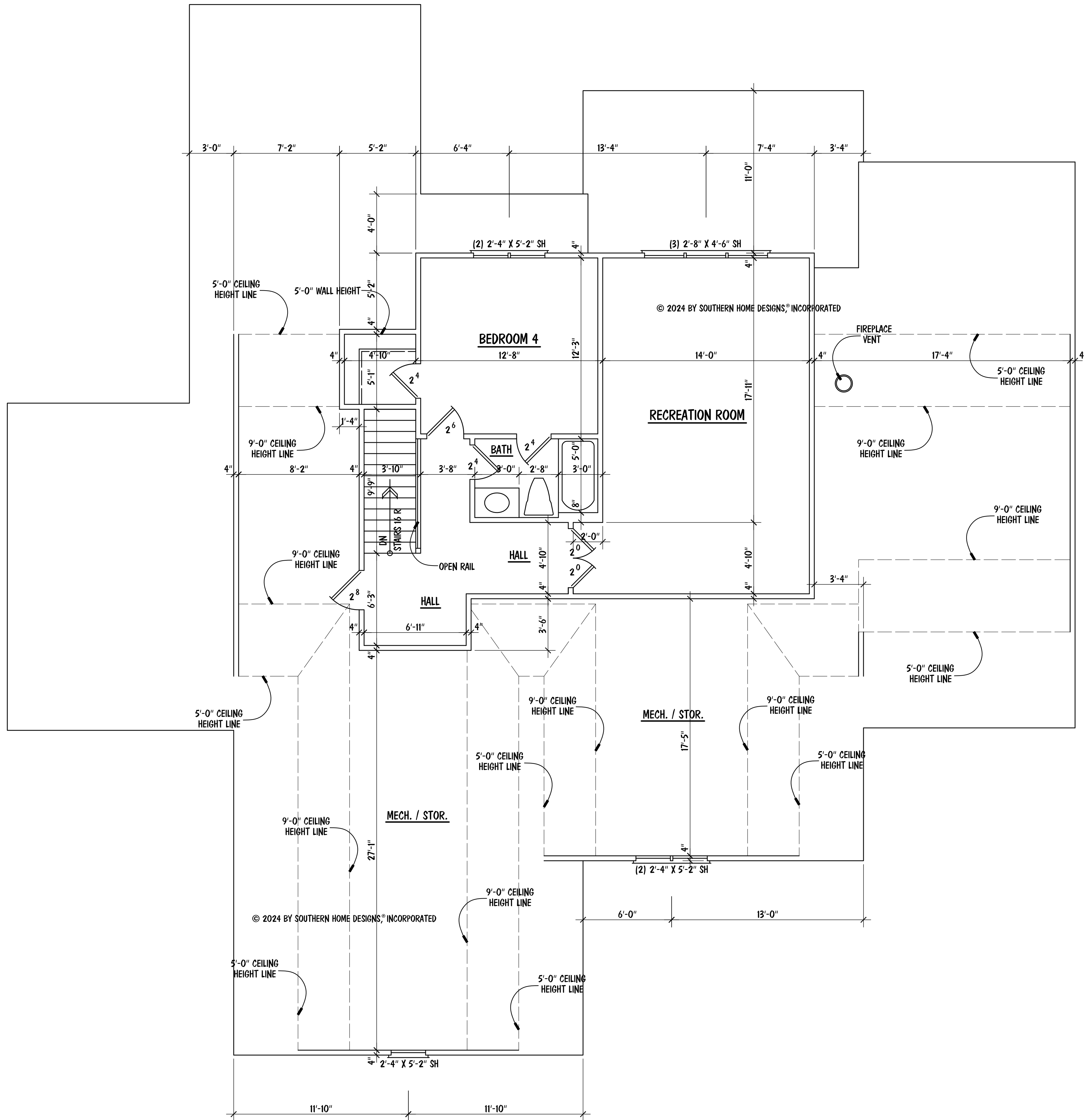

- NOTES:**
- 9'-0" CEILING HGT. (TYP.) U.N.O.
 - SET WINDOWS @ 7'-4" A.F.F. (TYP.) U.N.O
 - STAIRS: DN 16 R (TYP.), 2ND FLOOR TO 1ST FLOOR

© 2024 BY SOUTHERN HOME DESIGNS, INCORPORATED
 THESE PLANS ARE PROTECTED UNDER FEDERAL COPYRIGHT LAWS.
 THE ORIGINAL PURCHASER OF THESE PLANS IS LICENSED TO USE
 THE PLANS FOR THE CONSTRUCTION OF ONE AND ONLY ONE
 SINGLE FAMILY HOME. REPRODUCTION, MODIFICATION, OR REUSE
 OF THESE PLANS WITHOUT THE WRITTEN CONSENT OF SOUTHERN
 HOME DESIGNS, INCORPORATED, IS EXPRESSLY PROHIBITED.

Houseplan Works.com
 ALL DIMENSIONS AND SITE DIMENSIONS ARE TO BE VERIFIED
 BEFORE CONSTRUCTION BEGINS. ONCE CONSTRUCTION HAS
 BEGUN SOUTHERN HOME DESIGNS, INCORPORATED, IS RELEASED
 FROM ANY FURTHER RESPONSIBILITIES.

Southern Home Designs
 INCORPORATED
 301 South Salem Street, Suite 101, Apex, N.C. 27502
 919.380.7400 Office 919.380.7464 Fax
 Web: shdplans.com Email: shd@ncrr.com

THE
 GRACELYN 2024-A
 LOT 52 COTTON FARMS



ENGR. #:	
DATE:	08-26-24
SHEET:	A-3
PLAN #:	24-082624

SECOND FLOOR PLAN

SCALE: 1/4" = 1'-0"

GENERAL STRUCTURAL NOTES

- ENGINEER'S SEAL APPLIES ONLY TO STRUCTURAL COMPONENTS. ENGINEER'S SEAL DOES NOT CERTIFY DIMENSIONAL ACCURACY OR ARCHITECTURAL LAYOUT INCLUDING ROOF SYSTEM. ENGINEER'S SEAL DOES NOT APPLY TO I-JOIST OR FLOOR/ROOF TRUSS LAYOUT DESIGN AND ACCURACY.
- ALL CONSTRUCTION SHALL CONFORM TO THE LATEST REQUIREMENTS OF THE NORTH CAROLINA RESIDENTIAL CODE (NRC), 2018 EDITION AND ALL LOCAL CODES AND REGULATIONS. THE STRUCTURAL ENGINEER IS NOT RESPONSIBLE FOR, AND WILL NOT HAVE CONTROL OF, CONSTRUCTION MEANS, METHODS, TECHNIQUES, SEQUENCES OR PROCEDURES, OR FOR SAFETY PRECAUTIONS AND PROGRAMS IN CONNECTION WITH THE CONSTRUCTION WORK.
- DESIGN LOADS (R301)

	LIVE LOAD (PSF)	DEAD LOAD (PSF)	DEFLECTION (LL)
ROOMS OTHER THAN SLEEPING ROOMS	40	10	L/360
SLEEPING ROOMS	30	10	L/360
ATTIC WITH LIMITED STORAGE	20	10	L/240
ATTIC WITHOUT STORAGE	10	10	L/360
STAIRS	40	10	L/360
DECKS	40	10	L/360
HANDRAILS	200 LB OR 50 PLF	10	L/360
PASSENGER VEHICLE GARAGES	50	10	L/360
FIRE ESCAPES	40	10	L/360
GROUND SNOW LOAD	20		
WIND LOAD	PER SECTION R301.2. (MEAN ROOF HEIGHT <35 FEET, EXPOSURE B)		

 - I-JOIST FLR. SYSTEMS DESIGNED WITH 12 PSF DL AND L/480 DEFLECTION.
- THE STRUCTURE IS DESIGNED FOR 120 MPH ULTIMATE DESIGN WIND SPEEDS.
- WALL CLADDING DESIGNED FOR +15.5 PSF AND -20 PSF (+/- INDICATE POSITIVE / NEGATIVE PRESSURE (TYP)).
- ROOF CLADDING DESIGNED FOR +14.2 PSF AND -18 PSF FOR ROOF PITCHES 7/12 TO 12/12 AND +10 PSF AND -36 PSF FOR ROOF PITCHED 2.25/12 TO 7/12.
- THE POSITIVE AND NEGATIVE DESIGN PRESSURE FOR DOORS AND WINDOWS FOR A MEAN ROOF HEIGHT OF 35 FEET OR LESS IS 25 PSF.
- FOUNDATION DESIGN BASED ON A MINIMUM ALLOWABLE BEARING CAPACITY OF 2000 PSF. CONTACT ENGINEER IF ALLOWABLE BEARING CAPACITY CAN NOT BE ACHIEVED.
- FOUNDATION ANCHORAGE TO COMPLY WITH SECTION R403.1.6 OF THE 2018 NRC.
- FOR ALL CONCRETE SLABS AND FOOTINGS, THE AREA WITHIN THE PERIMETER OF THE BUILDING ENVELOPE SHALL HAVE ALL VEGETATION, TOP SOIL AND FOREIGN MATERIAL REMOVED. FILL MATERIAL SHALL BE FREE OF VEGETATION AND FOREIGN MATERIAL. THE FILL SHALL BE COMPACTED TO 95% TO ASSURE UNIFORM SUPPORT OF THE SLAB, AND EXCEPT WHERE APPROVED, THE FILL DEPTHS SHALL NOT EXCEED 24" FOR CLEAN SAND OR GRAVEL. A 4" THICK BASED COURSE CONSISTING OF CLEAN GRADED SAND OR GRAVEL SHALL BE PLACED. A BASE COURSE IS NOT REQUIRED WHERE A CONCRETE SLAB IS INSTALLED ON WELL-DRAINED OR SAND-GRAVEL MIXTURE SOILS CLASSIFIED AS GROUP 1, ACCORDING TO THE UNITED SOIL CLASSIFICATION SYSTEM IN ACCORDANCE WITH TABLE R405.1 OF THE NRC, 2018 EDITION.
- CONCRETE SHALL CONFORM TO SECTION R402.2 OF THE NRC, 2018 EDITION. CONCRETE SHALL HAVE A MINIMUM 28 DAY STRENGTH OF 3000 PSI. CONCRETE REINFORCING STEEL SHALL BE ASTM A615 GRADE 60. WELDED WIRE FABRIC SHALL BE ASTM A185. MAINTAIN A MINIMUM CONCRETE COVER AROUND REINFORCING STEEL OF 3" IN FOOTINGS AND 1 1/2" IN SLABS.
- MASONRY UNITS TO CONFORM TO ACE 530/ASCE 5/TMS 402. MORTAR SHALL CONFORM TO ASTM C270.
- THE UNSUPPORTED HEIGHT OF MASONRY PIERS SHALL NOT EXCEED FOUR TIMES THEIR LEAST DIMENSION FOR UNFILLED HOLLOW CONCRETE MASONRY UNITS AND TEN TIMES THEIR LEAST DIMENSION FOR SOLID OR SOLID FILLED PIERS. PIERS MAY BE FILLED SOLID WITH CONCRETE OR TYPE M OR S MORTAR. PIERS AND WALLS SHALL BE CAPPED WITH 8" OF SOLID MASONRY.
- THE CENTER OF EACH PIER SHALL BEAR IN THE MIDDLE THIRD OF ITS RESPECTIVE FOOTING. EACH GIRDER SHALL BEAR IN THE MIDDLE THIRD OF EA. PIER.
- ALL CONCRETE AND MASONRY FOUNDATION WALLS SHALL BE CONSTRUCTED IN ACCORDANCE WITH THE PROVISIONS OF SECTION R404 OF THE 2018 NRC, OR IN ACCORDANCE WITH ACI 318, ACI 332, NMA TR68-A OR ACE 530/ASCE 5/TMS 402. MASONRY FOUNDATION WALLS SHALL BE REINFORCED PER TABLE R404.1.1(1), R404.1.1(2), R404.1.1(3), OR R404.1.1(4) OF THE 2018 NRC. CONCRETE FOUNDATION WALLS SHALL BE REINFORCED PER TABLE R404.1.1(5) OF THE NRC, 2018 EDITION. STEP FOUNDATION WALLS TO 2 x 6 FRAMED WALLS AT 16" O.C. WHERE GRADE PERMITS (UNO).
- ALL FRAMING LUMBER SHALL BE SPF #2 AND ALL TREATED LUMBER SHALL BE SYP #2 (UNO).
- LAMINATED VENEER LUMBER (LVL) SHALL HAVE THE FOLLOWING MIN. PROPERTIES: Fb = 2600 PSI, Fv = 285 PSI, E = 1900000 PSI. INSTALL ALL CONNECTIONS PER MANUFACTURER'S SPECIFICATIONS.
- STRUCTURAL STEEL SHALL CONFORM TO THE FOLLOWING ASTM SPECIFICATIONS:
 - A. W AND WT SHAPES: ASTM A992
 - B. CHANNELS, ANGLES, PLATES, AND BARS: ASTM A36
- STEEL BEAMS SHALL BEAR FULLY ON THE NUMBER OF JACK STUDS NOTED ON THE PLANS OR ON CONCRETE/MASONRY MIN. 4" (UNO). ANCHOR STEEL BEAMS AT BEARING AS FOLLOWS:
 - A. WOOD FRAMING: (2) 1/2" DIA. x 4" LAG SCREWS
 - B. CONCRETE: (2) 1/2" DIA. x 4" REDHEAD ANCHORS
 - C. GROUTED MASONRY: (2) 1/2" DIA. x 4" TITEN HD ANCHORS (OR EQUAL)
- ALL LOAD BEARING HEADERS SHALL CONFORM TO TABLES R602.7(1) AND R602.7(2) OF THE 2018 NRC UNLESS NOTED OTHERWISE ON THE PLANS. ALL HEADERS SHALL BE SUPPORTED WITH (1) JACK STUD AND (1) KING STUD EACH END (UNO). SECURE THE FIRST KING STUD EACH SIDE OF THE HEADER TO THE HEADER WITH (4) 16d END-NAILS. INSTALL KING STUDS PER SECTION R602.7.5 OF THE 2018 NRC (UNO).
- ALL I-JOIST LAYOUTS SHALL BE IN COMPLIANCE WITH THE OVERALL DESIGN SPECIFIED ON THE PLANS. IF ALTERNATE I-JOISTS ARE USED, THE JOISTS MUST HAVE EQUIVALENT STRUCTURAL PROPERTIES TO THOSE SPECIFIED ON THE PLANS. ALL DEVIATIONS TO I-JOIST LAYOUTS SHALL BE BROUGHT TO THE ATTENTION OF THE ENGINEER OF RECORD PRIOR TO CONSTRUCTION.

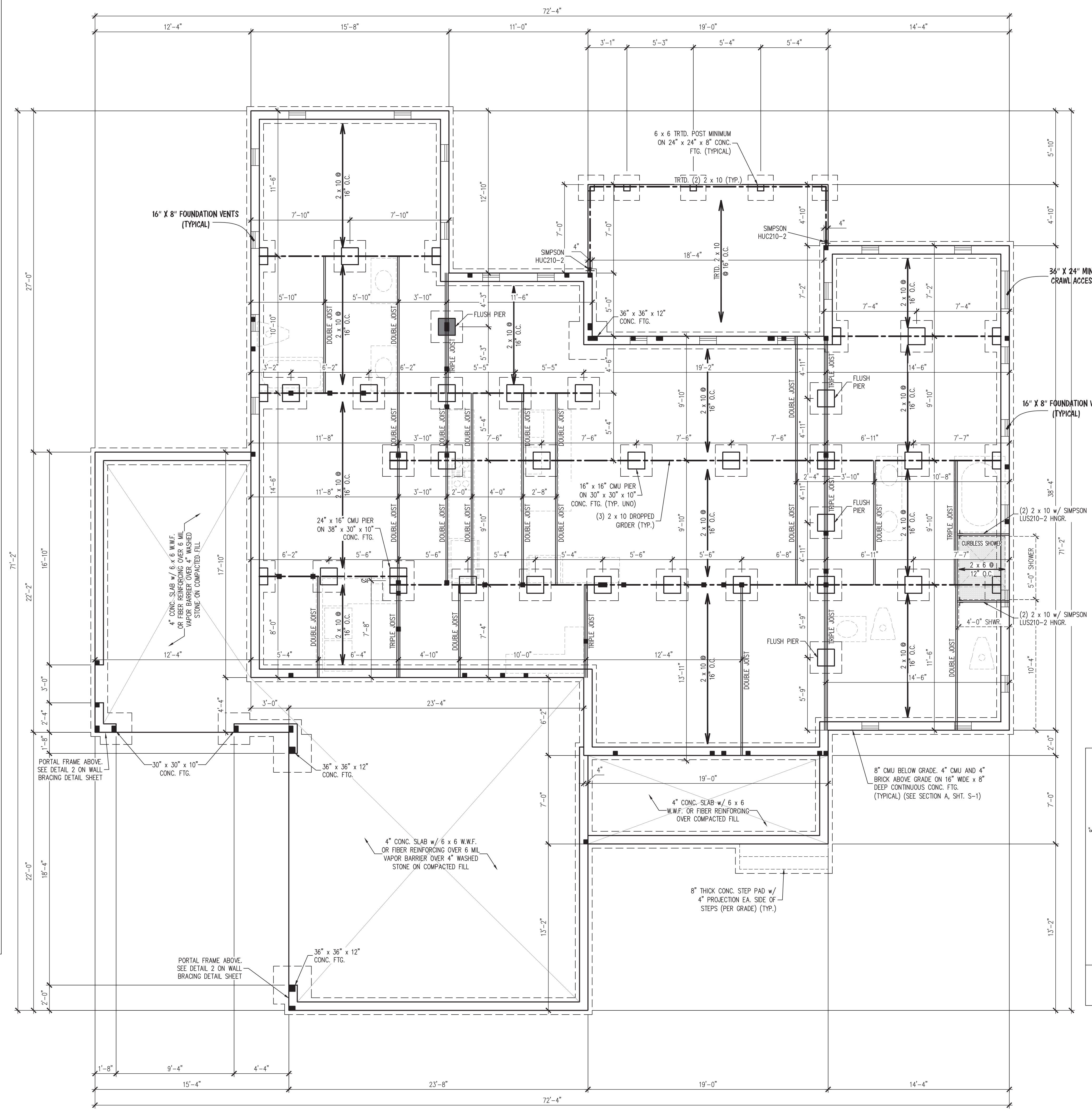

CRAWL SPACE VENTILATION

2240 SQ. FT. OF CRAWL AREA / 150 = 14.93 SQ. FT. OF FREE VENT AREA REQUIRED

SEE SECTION R408.1 OF 2018 NRCB (2015 IRC)

FREE VENT AREA REQUIRED MAY BE REDUCED TO 1/1500 IF APPROVED VAPOR BARRIER IS INSTALLED OVER 100% OF CRAWL FLOOR AREA AND VENTS ARE INSTALLED TO PERMIT CROSS-VENTILATION OF CRAWL SPACE.

SEE SECTION R408.1.1.

- CRAWL SPACE STRUCTURAL NOTES**
- ALL FRAMING LUMBER TO BE #2 SPF (UNO). ALL TREATED LUMBER TO BE #2 SYP (UNO).
 - INSTALL AN EXTRA OR DOUBLE JOIST UNDER WALLS PARALLEL TO THE FLOOR JOISTS WHERE NOTED ON THE PLANS.
 - SHADED PIERS TO BE FILLED SOLID.
 - INSTALL 1/2" ANCHOR BOLTS 6"-0" O.C. AND WITHIN 1'-0" FROM END OF EACH CORNER. (MIN (2) ANCHORS PER PLATE SECTION.) ANCHOR BOLTS MUST EXTEND A MINIMUM OF 7" INTO MASONRY OR CONCRETE. LOCATE BOLT WITHIN MIDDLE THIRD OF PLATE WIDTH.
 - INSTALL JOINT REINFORCEMENT @ 16" O.C. TO SECURE MULTIPLE WYTHE FOUNDATION WALLS TOGETHER.
 - REFER TO NOTES AND DETAIL PAGES FOR ADDITIONAL INFORMATION.

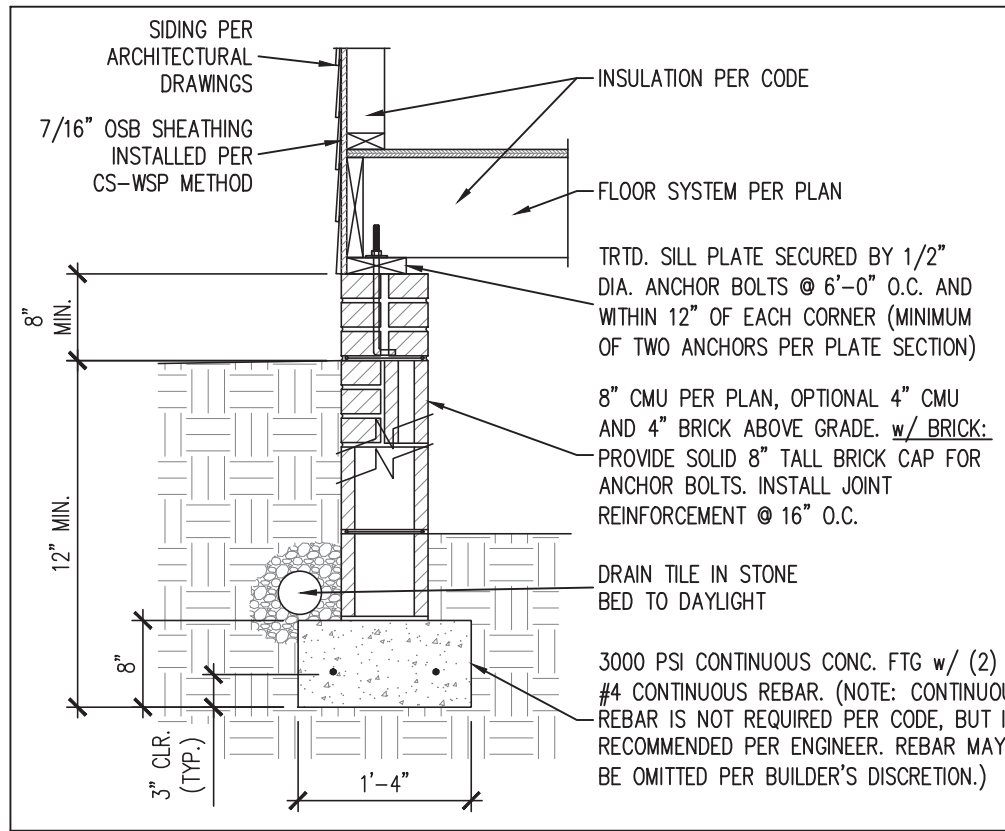

LEGEND

■	STUD COLUMN ON FLOOR ABOVE THAT REQUIRE SOLID BLOCKING TO GIRDER OR FOUNDATION
○	PLUMBING OR APPLIANCES ON THE FLOOR ABOVE TO HELP ELIMINATE FRAMING CONFLICTS WITH UTILITIES. (FOR REFERENCE ONLY, SEE ARCHITECTURAL DRAWINGS)
---	NEW BEAM OR GIRDER AS NOTED
(UNO)	UNLESS NOTED OTHERWISE

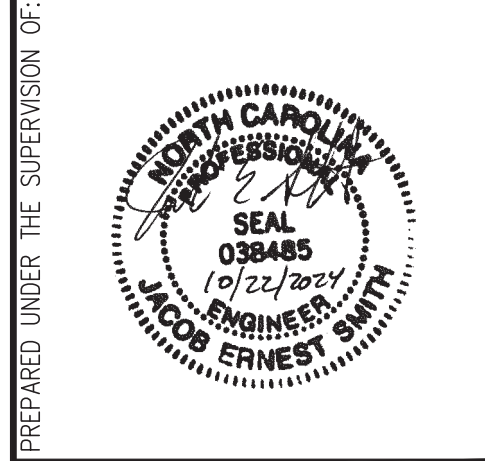

J. SMITH STRUCTURAL ENGINEERING, PLLC

320 N. SALEM STREET, UNIT 106B
APEX, N.C. 27502
(919) 864-1430 • jsmithstructural@gmail.com
N.C. CERTIFICATE NUMBER: P-2212



THE GRACELYN 2024-A
LOT 52 COTTON FARMS
NCT SPECIALTY CONTRACTING, INC.

REVISIONS:

NO.	DESCRIPTION

DRAWN BY: SOUTHERN HOME DESIGNS

ENGINEERED BY: J. SMITH

SCALE: 1/4" = 1'-0" (UNO)

DATE: 10-22-2024

SHEET: 1 OF 5

S-1
CRAWL SPACE FOUNDATION PLAN

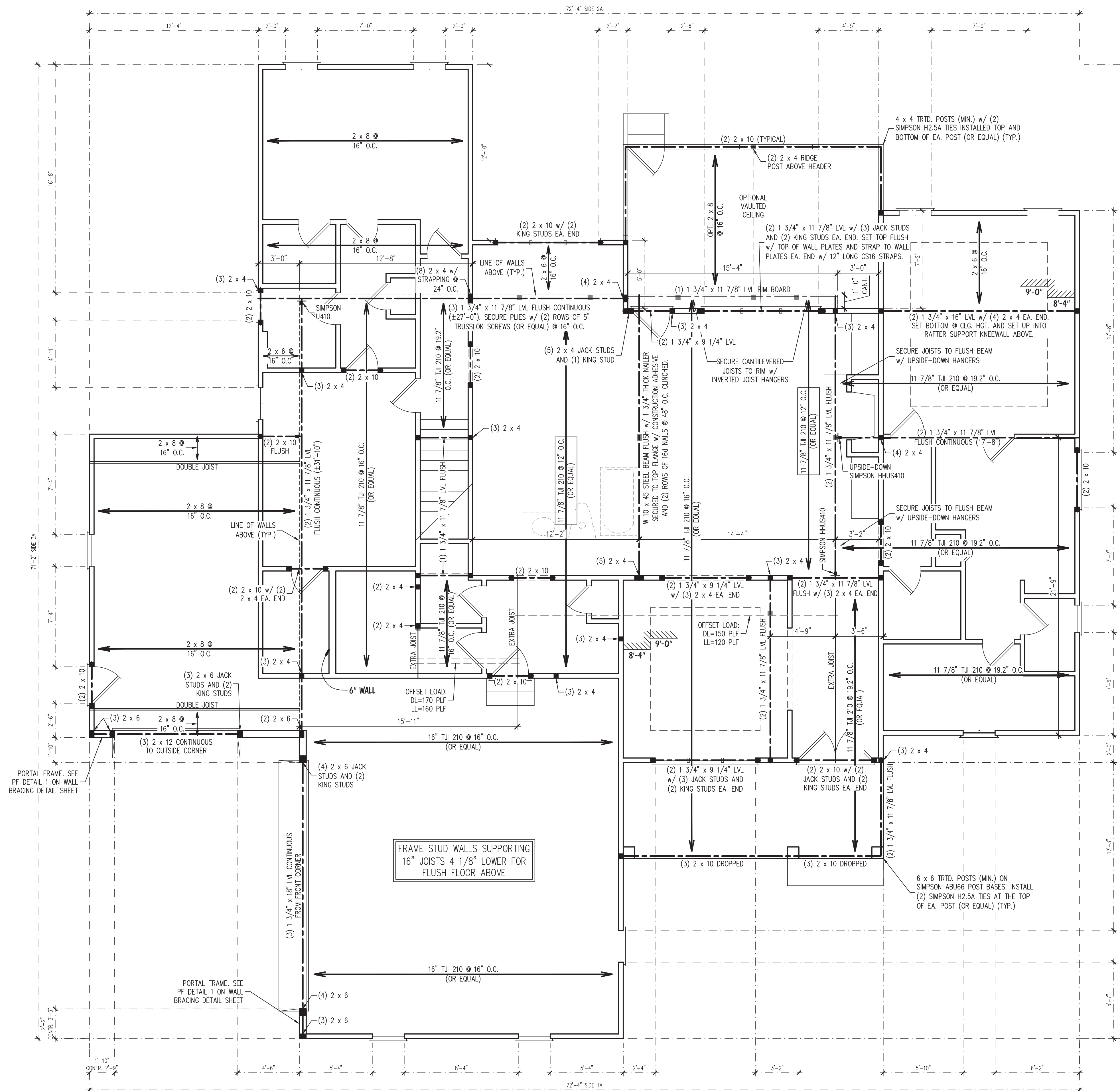

BRACED WALL DESIGN NOTES:

- BRACED WALL DESIGN PER SECTION R602.10 OF THE NRC 2018 EDITION.
- CS-WSP REFERS TO THE "CONTINUOUS SHEATHING - WOOD STRUCTURAL PANELS" WALL BRACING METHOD. 7/16" OSB SHEATHING SHALL BE INSTALLED ON ALL SHEATHABLE SURFACES OF ALL EXTERIOR WALLS ATTACHED w/ 6d COMMON NAILS OR 8d (2 1/2" LONG x 0.113" DIA.) NAILS SPACED 6" O.C. ALONG PANEL EDGES AND 12" O.C. IN THE FIELD (UNO).
- SEE NOTES AND DETAIL SHEETS FOR ADDITIONAL BRACED WALL INFORMATION.

BRACED WALL DESIGN SUMMARY:

SIDE 1A	SIDE 3A
METHOD: CS-WSP/PF	METHOD: CS-WSP/PF
REQUIRED LENGTH: 17.8'	REQUIRED LENGTH: 18.1'
PROVIDED LENGTH: 43.75'	PROVIDED LENGTH: 56.66'
SIDE 2A	SIDE 4A
METHOD: CS-WSP	METHOD: CS-WSP
REQUIRED LENGTH: 17.8'	REQUIRED LENGTH: 18.1'
PROVIDED LENGTH: 39.5'	PROVIDED LENGTH: 59.33'

FIRST FLOOR CEILING FRAMING STRUCTURAL NOTES:

- ALL FRAMING LUMBER TO BE SPF #2 (UNO). ALL TREATED LUMBER TO BE SYP #2 (UNO).
- ALL LOAD BEARING HEADERS TO BE (2) 2 x 10 (UNO).
- WINDOW AND DOOR HEADERS TO BE SUPPORTED w/ (1) JACK STUD AND (1) KING STUD EA. END (UNO).
- INSTALL AN EXTRA OR DOUBLE JOIST UNDER WALLS PARALLEL TO THE JOISTS WHERE NOTED ON THE PLANS.
- SECURE STEEL BEAMS TO WOOD FRAMING AT BEARING w/ (2) 1/2" x 3 1/2" LAG SCREWS.
- REFER TO NOTES AND DETAIL SHEETS FOR ADDITIONAL STRUCTURAL INFORMATION.

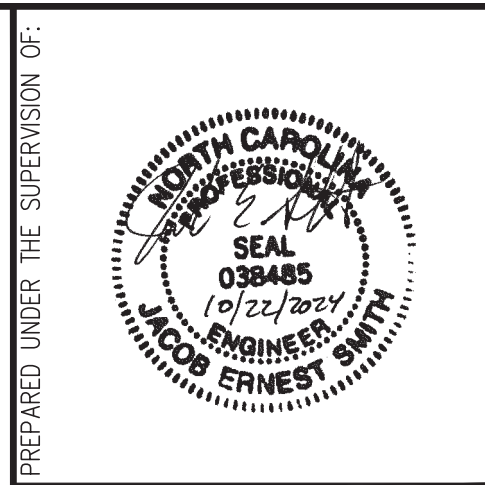

J. SMITH STRUCTURAL ENGINEERING, PLLC
 320 N. SALEM STREET, UNIT 106B
 A P E X , N C 2 7 5 0 2
 (919) 864-1430 • jsmithstructural@gmail.com
 N.C. CERTIFICATE NUMBER: P-2212



THE GRACELYN 2024-A
LOT 52 COTTON FARMS
NCT SPECIALTY CONTRACTING, INC.

REVISIONS:

NO.	DESCRIPTION

DRAWN BY: SOUTHERN HOME DESIGNS
 ENGINEERED BY: J. SMITH
 SCALE: 1/4" = 1'-0" (UNO)
 DATE: 10-22-2024
 SHEET: 2 OF 5

LEGEND

■	STUD COLUMN AT POINT LOADS THAT REQUIRE SOLID BLOCKING TO ORDER OR FOUNDATION.
■	AT DROPPED HEADERS: (1) JACK STUD AND (1) KING STUD (UNO).
■	AT FLUSH BEAMS AND (UNO): (2) STUDS (UNO)
■	OFFSET POINT LOAD FROM FLOOR ABOVE. MUST BE SUPPORTED BY BEAM, JOIST, OR BLOCKING AS NOTED ON THE PLANS.
---	BEAM OR HEADER AS NOTED
○	THIS LINE TYPE INDICATES PLUMBING OR APPLIANCES ON THE FLOOR ABOVE TO HELP ELIMINATE FRAMING CONFLICTS WITH UTILITIES. (FOR REFERENCE ONLY, SEE ARCHITECTURAL DRAWINGS)
⊗	BRACED WALL DIMENSIONS (FOR REFERENCE ONLY)
(UNO)	UNLESS NOTED OTHERWISE

S-2
FIRST FLOOR
CEILING FRAMING
PLAN

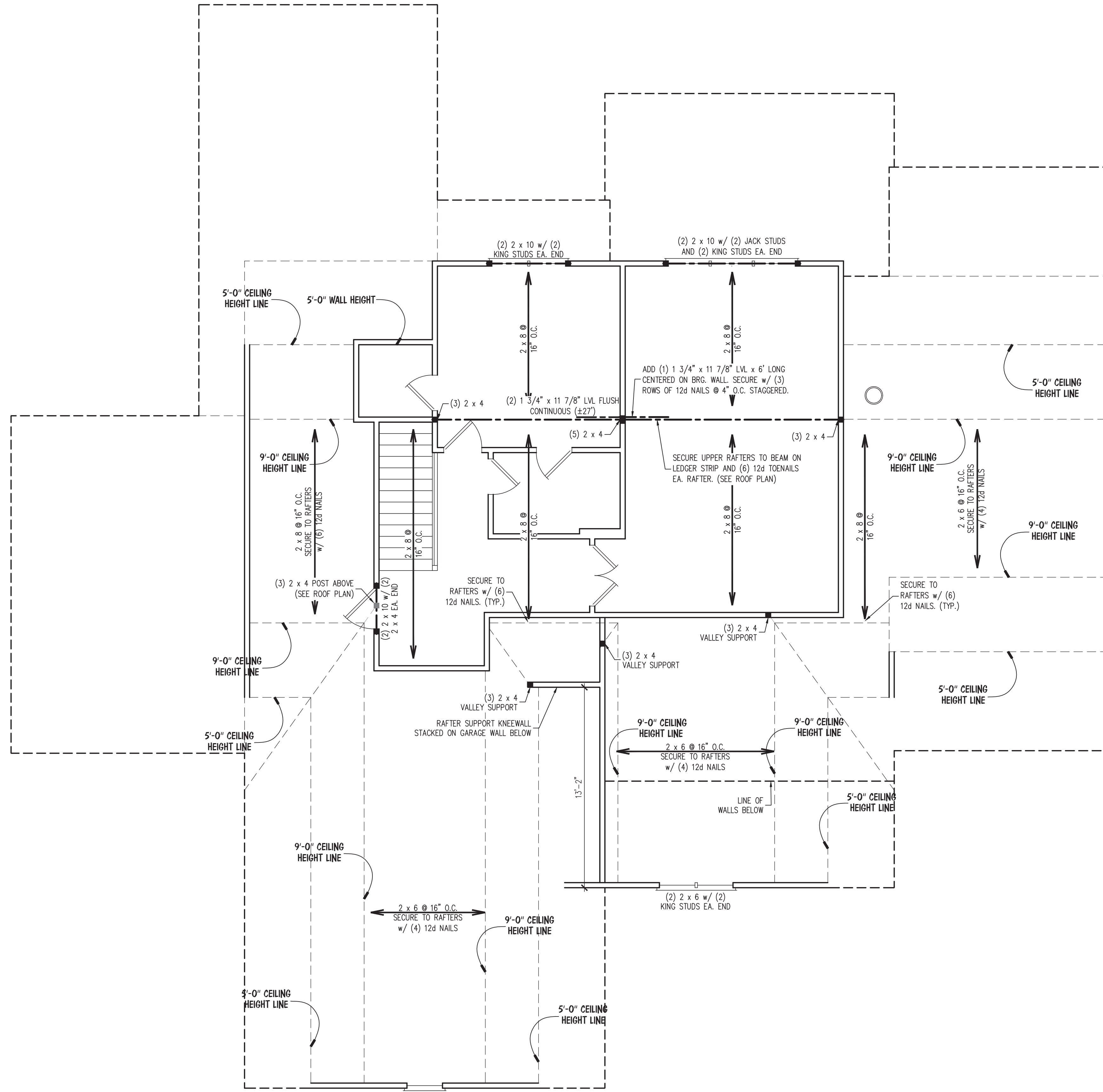

- BRACED WALL DESIGN NOTES:**
- BRACED WALL DESIGN PER SECTION R602.10 OF THE NRC 2018 EDITION.
 - PER SECTION R602.10.3.2 OF THE 2018 NRC, THE AMOUNT OF BRACING ON THE SECOND FLOOR EXCEEDS THE AMOUNT REQUIRED FOR THE FIRST FLOOR AND NO BRACED WALL ANALYSIS IS REQUIRED.
 - CS-WSP REFERS TO THE "CONTINUOUS SHEATHING - WOOD STRUCTURAL PANELS" WALL BRACING METHOD. 7/16" OSB SHEATHING SHALL BE INSTALLED ON ALL SHEATHABLE SURFACES OF ALL EXTERIOR WALLS ATTACHED w/ 6d COMMON NAILS OR 8d (2 1/2" LONG x 0.113" DIA.) NAILS SPACED 8" O.C. ALONG PANEL EDGES AND 12" O.C. IN THE FIELD (UNO).
 - SEE NOTES AND DETAIL SHEETS FOR ADDITIONAL BRACED WALL INFORMATION.

- SECOND FLOOR CEILING FRAMING STRUCTURAL NOTES:**
- ALL FRAMING LUMBER TO BE SPF #2 (UNO). ALL TREATED LUMBER TO BE SYP #2 (UNO).
 - ALL LOAD BEARING HEADERS TO BE (2) 2 x 10 (UNO).
 - WINDOW AND DOOR HEADERS TO BE SUPPORTED w/ (1) JACK STUD AND (1) KING STUD EA. END (UNO).
 - INSTALL 2 x 4 COLLAR TIES @ 48" O.C. MAX. IN ALL ATTIC SPACES.
 - REFER TO NOTES AND DETAIL SHEETS FOR ADDITIONAL STRUCTURAL INFORMATION.

LEGEND	
■	STUD COLUMN AT POINT LOADS THAT REQUIRE SOLID BLOCKING TO GIRDER OR FOUNDATION.
—	AT DROPPED HEADERS: (1) JACK STUD AND (1) KING STUD (UNO).
—	AT FLUSH BEAMS AND (UNO): (2) STUDS (UNO)
---	BEAM OR HEADER AS NOTED
(UNO)	UNLESS NOTED OTHERWISE

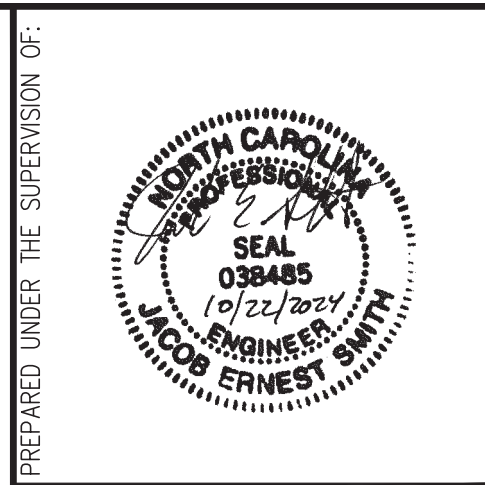

J. SMITH STRUCTURAL ENGINEERING, PLLC
 320 N. SALEM STREET, UNIT 106B
 A P E X , N C 2 7 5 0 2
 (919) 864-1430 • jsmithstructural@gmail.com
 N.C. CERTIFICATE NUMBER: P-2212



THE GRACELYN 2024-A
LOT 52 COTTON FARMS
NCT SPECIALTY CONTRACTING, INC.

REVISIONS:				

DRAWN BY: SOUTHERN HOME DESIGNS
 ENGINEERED BY: J. SMITH
 SCALE: 1/4" = 1'-0" (UNO)
 DATE: 10-22-2024
 SHEET: **3** OF: **5**

S-3
SECOND FLOOR
CEILING FRAMING
PLAN

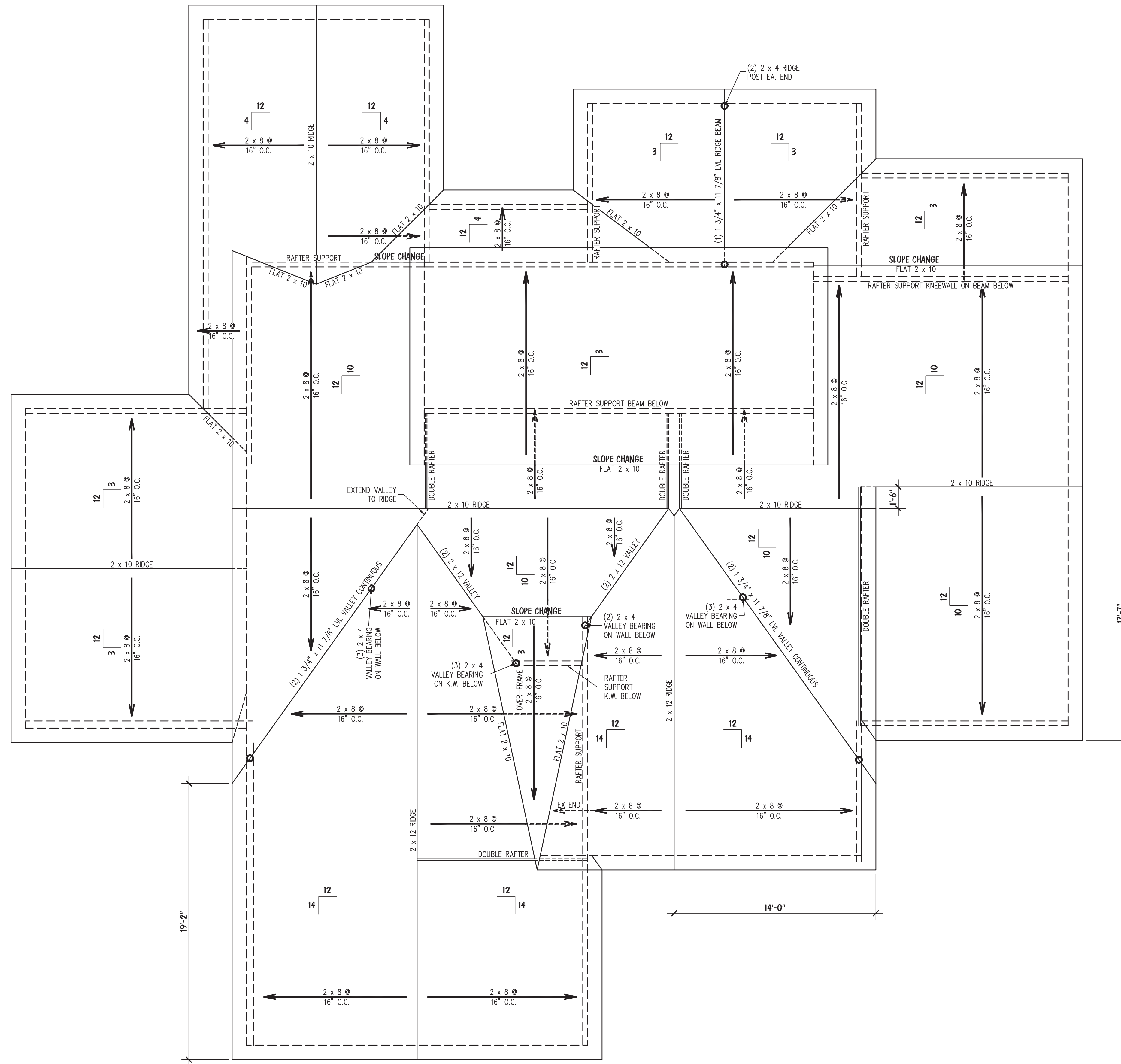

NOTES:

- MEAN ROOF HEIGHT FOR THIS STRUCTURE IS 20'-2"

ATTIC VENTILATION:

3505 SQUARE FEET = 11.68 REQUIRED
300

THE NET FREE AREA OF VENTILATION REQUIRED IS TO BE

11.68 SQUARE FEET.

ROOF FRAMING STRUCTURAL NOTES:

1. ALL FRAMING LUMBER TO BE #2 SPF (UNO).
2. SHEATH ROOF w/ 7/16" OSB SHEATHING SECURED w/ 8d NAILS @ 6" O.C. ALONG EDGES AND 12" O.C. IN THE FIELD.
3. CIRCLES DENOTE POSTS FOR ROOF SUPPORT AS NOTED.
4. STICK FRAME OVER-FRAMED ROOF SECTIONS w/ 2 x 8 RIDGES, 2 x 6 RAFTERS @ 16" O.C. AND FLAT 2 x 10 VALLEYS.
5. FASTEN FLAT VALLEYS TO RAFTERS WITH SIMPSON H2.5A HURRICANE TIES @ 32" O.C. MAX. PASS HURRICANE TIES THROUGH NOTCH IN ROOF SHEATHING IF REQUIRED. SECURE RAFTERS TO FLAT VALLEYS WITH A MIN. OF (6) 12d TOE NAILS.
6. INSTALL (1) SIMPSON H2.5A HURRICANE TIE (OR EQUAL) @ EA. RAFTER BEARING. INSTALL (2) H2.5A HURRICANE TIES AT RIDGE BEAM, STRUCTURAL VALLEY, AND HIP BEARING POINTS.
7. REFER TO NOTES AND DETAIL SHEETS FOR ADDITIONAL STRUCTURAL INFORMATION.

PREPARED UNDER THE SUPERVISION OF:



J. SMITH STRUCTURAL ENGINEERING, PLLC
320 N. SALEM STREET, UNIT 106B
APEX, N.C. 27502
(919) 864-1430 • jsmithstructural@gmail.com
N.C. CERTIFICATE NUMBER: P-2212



THE GRACELYN 2024-A
LOT 52 COTTON FARMS
NCT SPECIALTY CONTRACTING, INC.

REVISIONS:

DRAWN BY: SOUTHERN HOME DESIGNS

ENGINEERED BY: J. SMITH

SCALE: 1/4" = 1'-0" (UNO)

DATE: 10-22-2024

SHEET: 4 OF: 5

S-4
ROOF FRAMING
PLAN

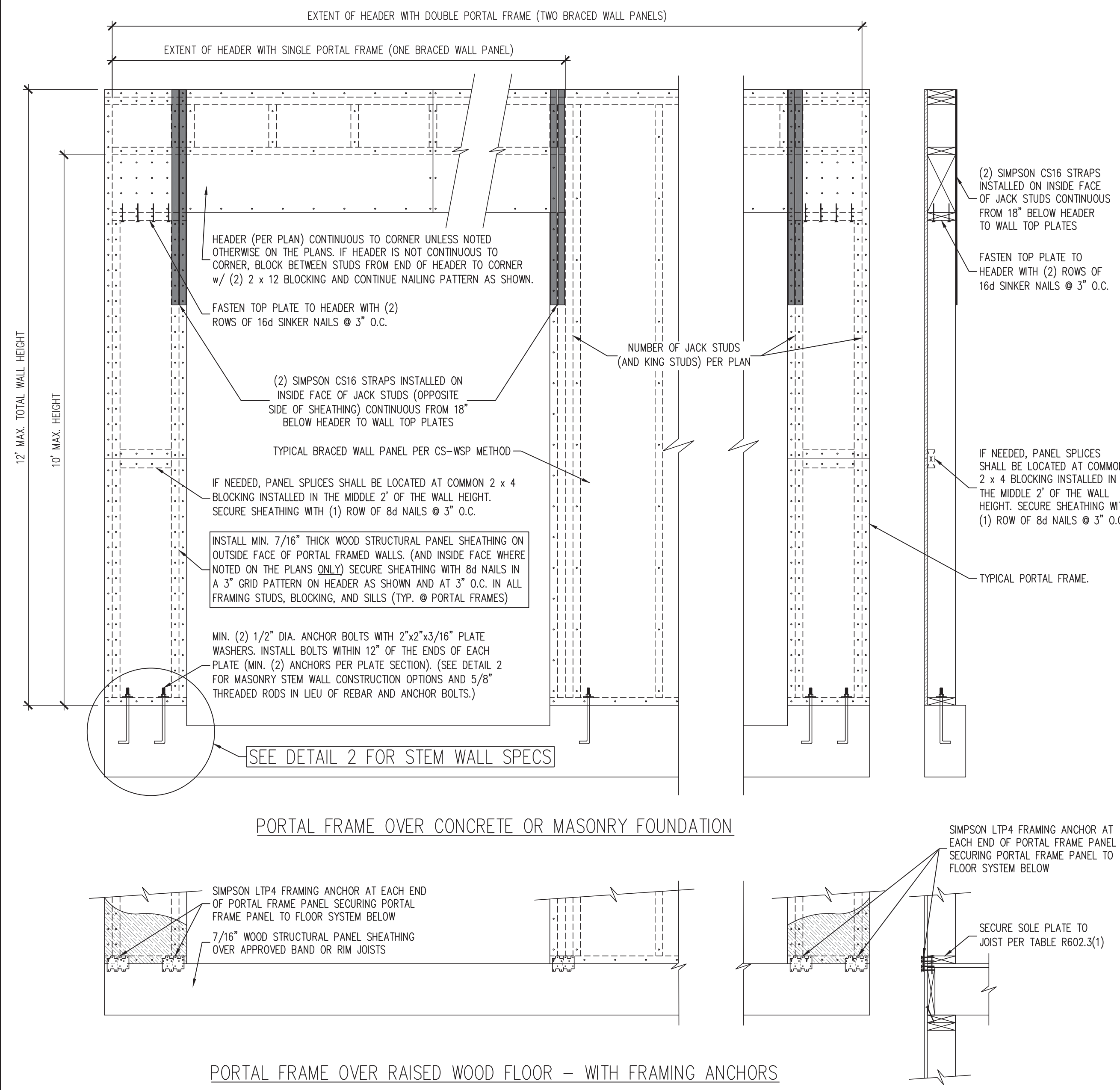

1 PF PORTAL FRAME DETAIL
SCALE: 3/4" = 1'-0" (REFERENCE FIGURE R602.10.1)

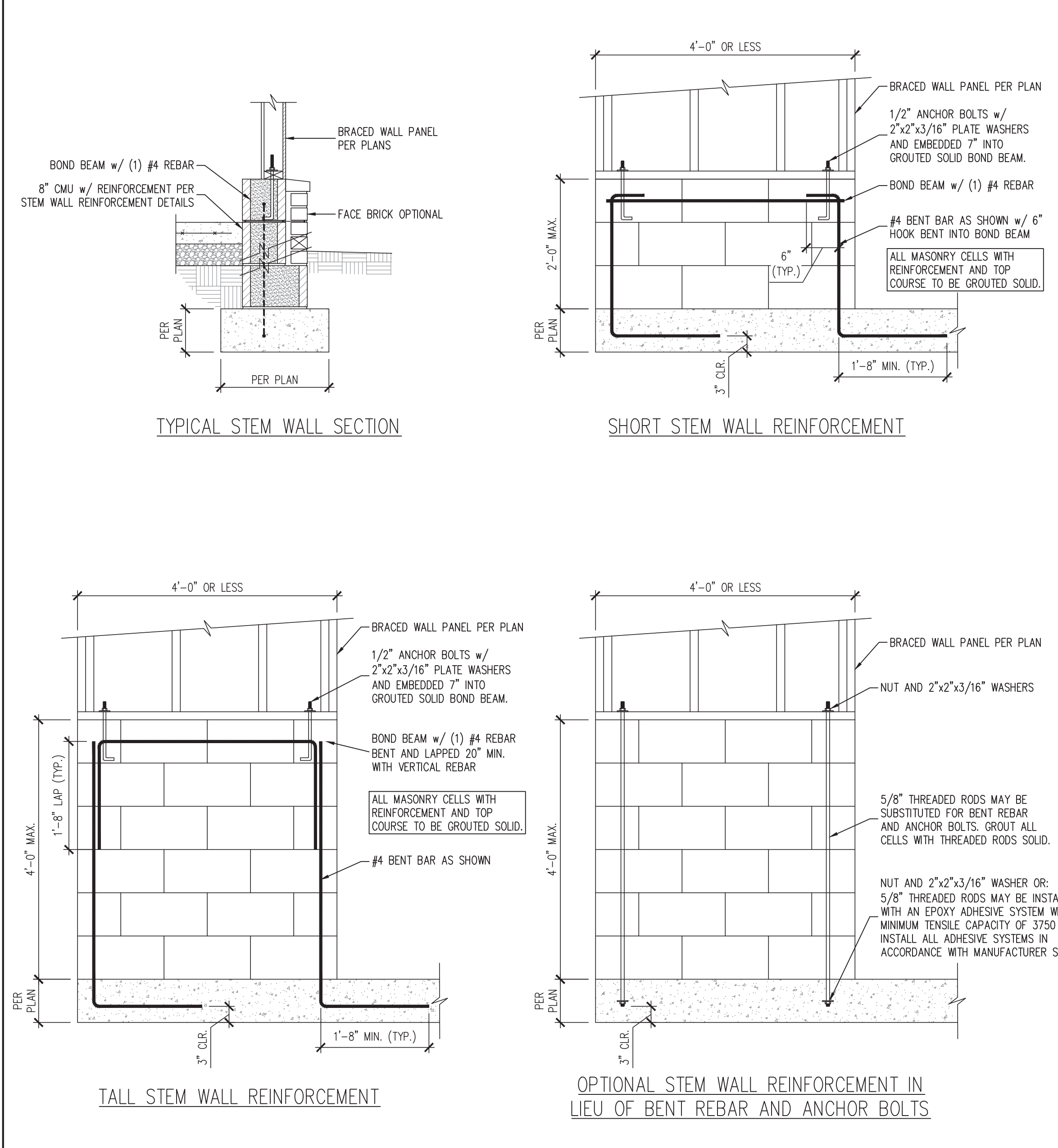

2 MASONRY STEM WALL DETAILS FOR WALLS 48" LONG OR LESS
SCALE: 3/4" = 1'-0" (REFERENCE FIGURE R602.10.4.3)

GENERAL WALL BRACING NOTES:

- WALL BRACING DESIGNED IN ACCORDANCE WITH CHAPTER 6 OF THE 2018 NORTH CAROLINA RESIDENTIAL BUILDING CODE (NRC). TABLES AND FIGURES REFERENCED ARE FROM THE 2018 NRC. REFER TO THE 2018 NRC FOR ADDITIONAL INFORMATION AS NEEDED.
- SEE STRUCTURAL SHEETS FOR THE BRACED WALL DESIGN SUMMARY WHICH SPECIFIES THE TOTAL AMOUNT OF BRACING REQUIRED AND PROVIDED ALONG EACH BRACED WALL LINE ON EACH FLOOR (WHERE REQUIRED), THE LENGTH AND LOCATION OF BRACED WALLS, HOLD DOWN(S) TYPE AND LOCATIONS, AND ANY SPECIAL NOTES OR REQUIREMENTS DETERMINED BY ENGINEERED DESIGN ARE INCLUDED ON EACH STRUCTURAL FLOOR PLAN (WHERE REQUIRED).
- ALL EXTERIOR WALLS ARE TO BE SHEATHED ON THE EXTERIOR FACE WITH 7/16" OSB WOOD STRUCTURAL PANELS IN ACCORDANCE WITH THE CS-WSP METHOD AS SPECIFIED IN SECTION R602.10.3 OF THE 2018 NRC UNLESS NOTED OTHERWISE (UNO).
- CS-WSP REFERS TO THE "CONTINUOUS SHEATHING - WOOD STRUCTURAL PANELS" WALL BRACING METHOD. 7/16" OSB SHEATHING SHALL BE INSTALLED ON ALL SHEATHABLE SURFACES OF ALL EXTERIOR WALLS ATTACHED w/ 6d COMMON NAILS OR 8d (2 1/2" LONG x 0.113" DIAMETER) NAILS SPACED 6" O.C. ALONG PANEL EDGES AND 12" O.C. IN THE FIELD (UNO).
- THE INTERIOR SIDE OF ALL EXTERIOR WALLS AND BOTH SIDES OF INTERIOR WALLS SHALL BE SHEATHED WITH 1/2" GYPSUM WALL BOARD. WHEN NOT USING BRACING METHOD "GB", GYPSUM WALL BOARD SHALL BE FASTENED PER TABLE R702.3.5. BRACING METHOD "GB" WALL BOARD SHALL BE FASTENED PER TABLE R602.10.1.
- "GB" REFERS TO THE "GYPSUM BOARD" WALL BRACING METHOD. WHERE NOTED ON THE PLANS, 1/2" (MIN.) GYPSUM WALL BOARD SHALL BE INSTALLED ON BOTH SIDES OF THE BRACED WALL FASTENED WITH 1 1/4" #6 SCREWS OR 1 5/8" 5d COOLER NAILS SPACED 7" O.C. ALONG PANEL EDGES AND 7" O.C. ALONG INTERMEDIATE SUPPORTS (UNO). THE REQUIRED BRACED WALL LENGTHS FOR EACH SIDE OF THE CIRCUMSCRIBED RECTANGLE ARE INTERPOLATED PER TABLE R602.10.3. METHOD CS-WSP CONTRIBUTES ITS ACTUAL LENGTH. METHOD GB CONTRIBUTES .5 ITS ACTUAL LENGTH, AND METHOD PF CONTRIBUTES 1.5 TIMES ITS ACTUAL LENGTH.

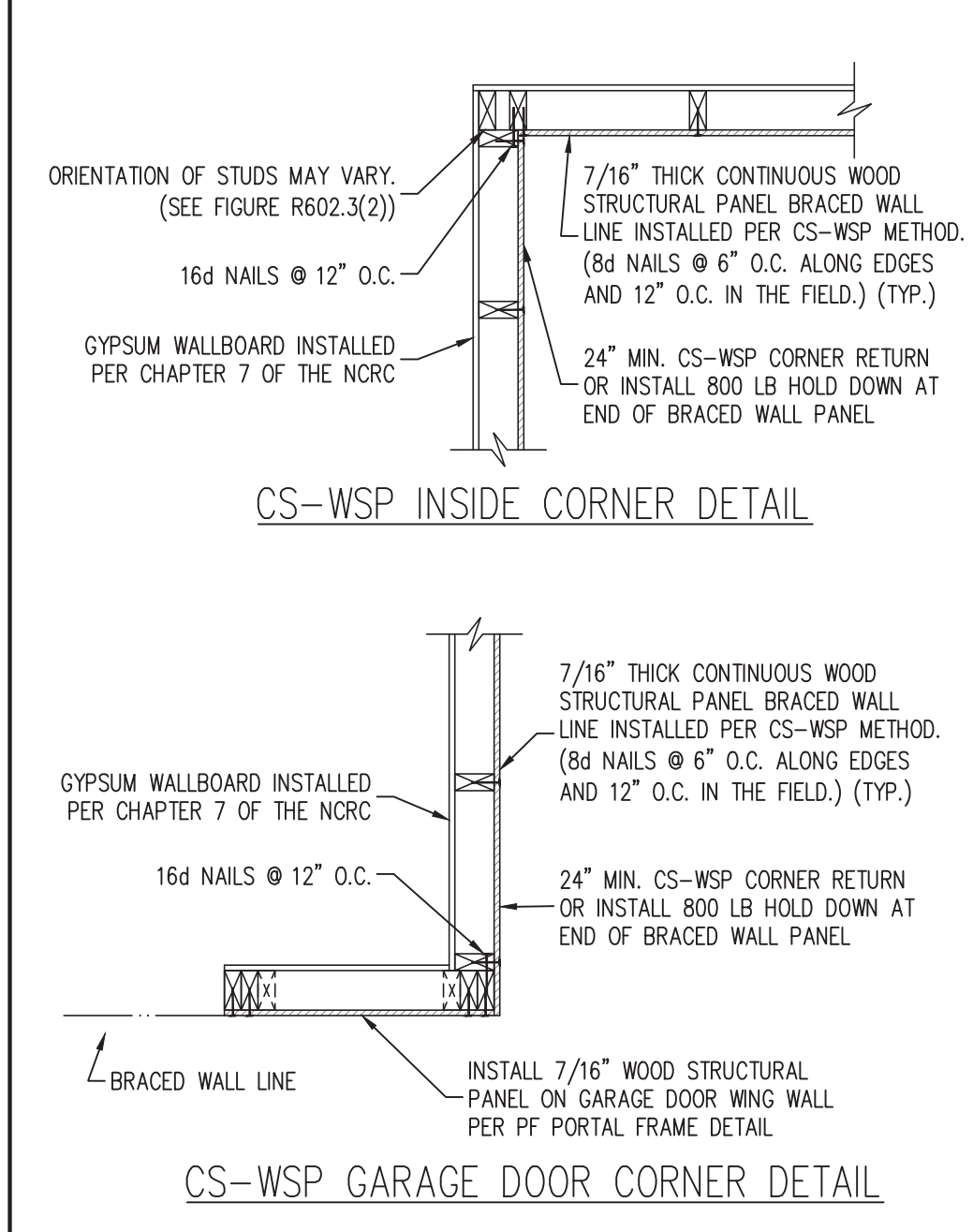
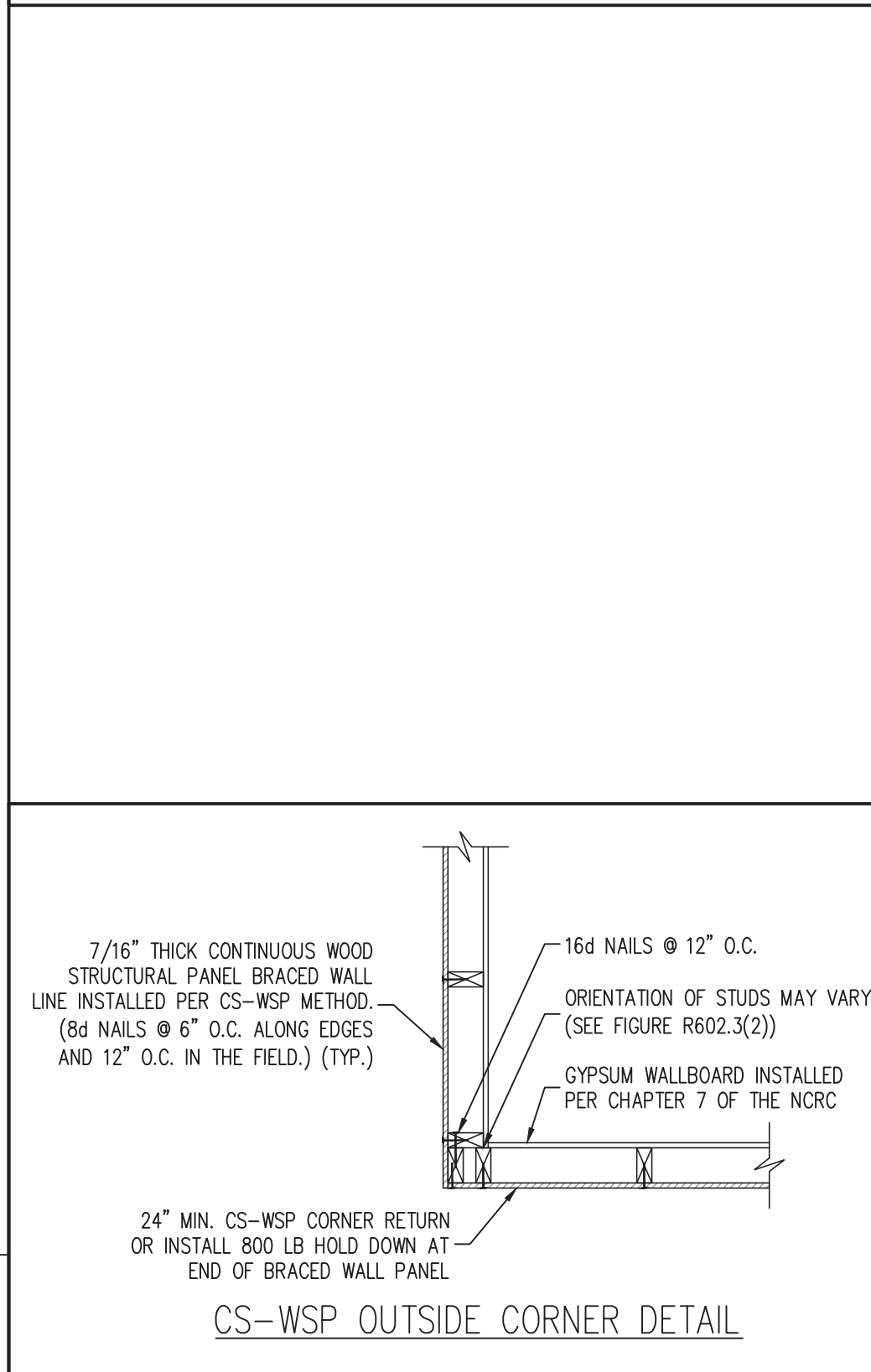

3 CS-WSP GARAGE DOOR CORNER DETAIL
SCALE: 3/4" = 1'-0" (REFERENCE FIGURES R602.10.3(4) AND (5))

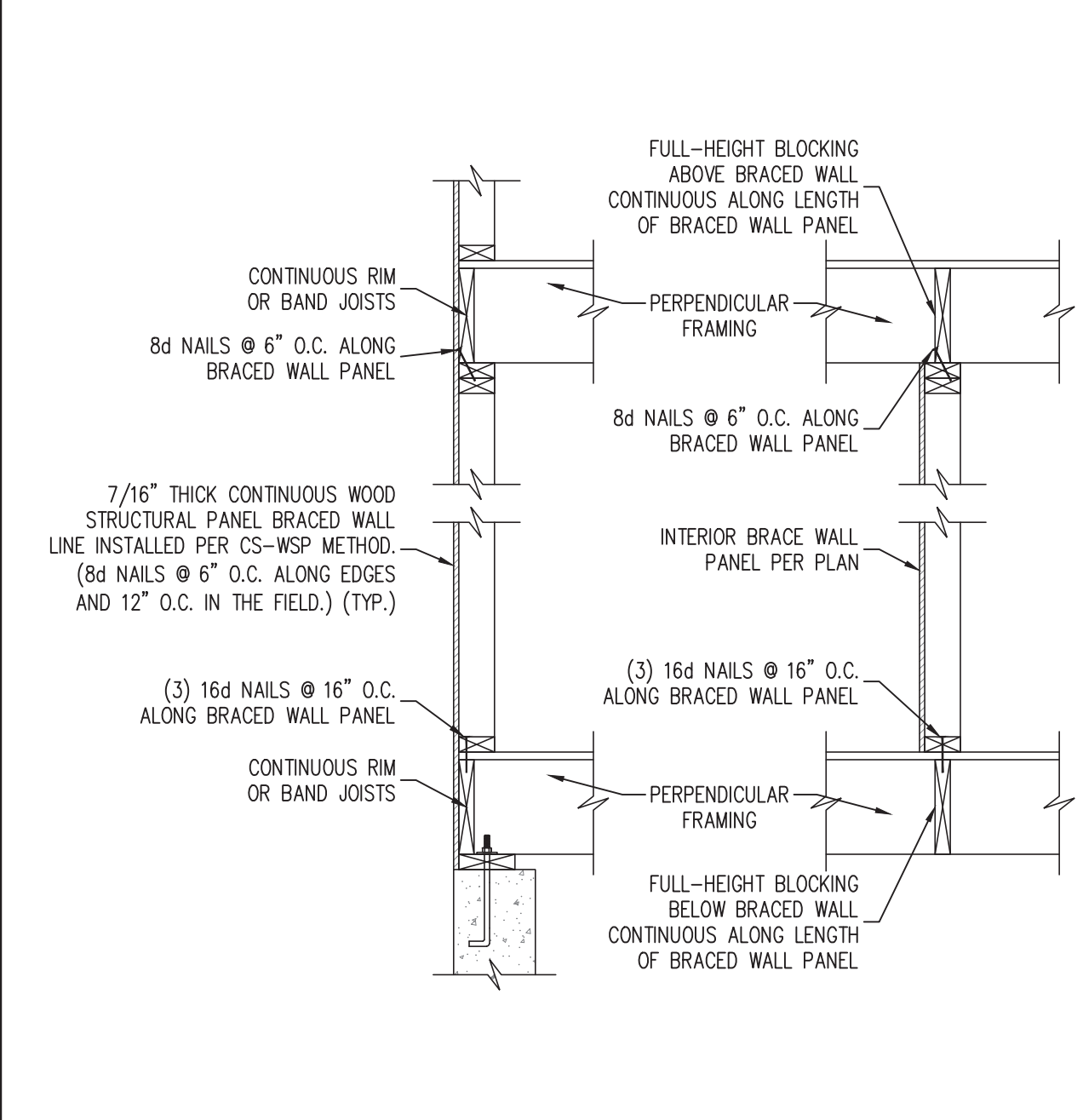

3 BRACED WALL PANEL CONNECTION WHEN PERPENDICULAR TO FLOOR/CEILING FRAMING
SCALE: NTS (REFERENCE FIGURE R602.10.4.4(1))

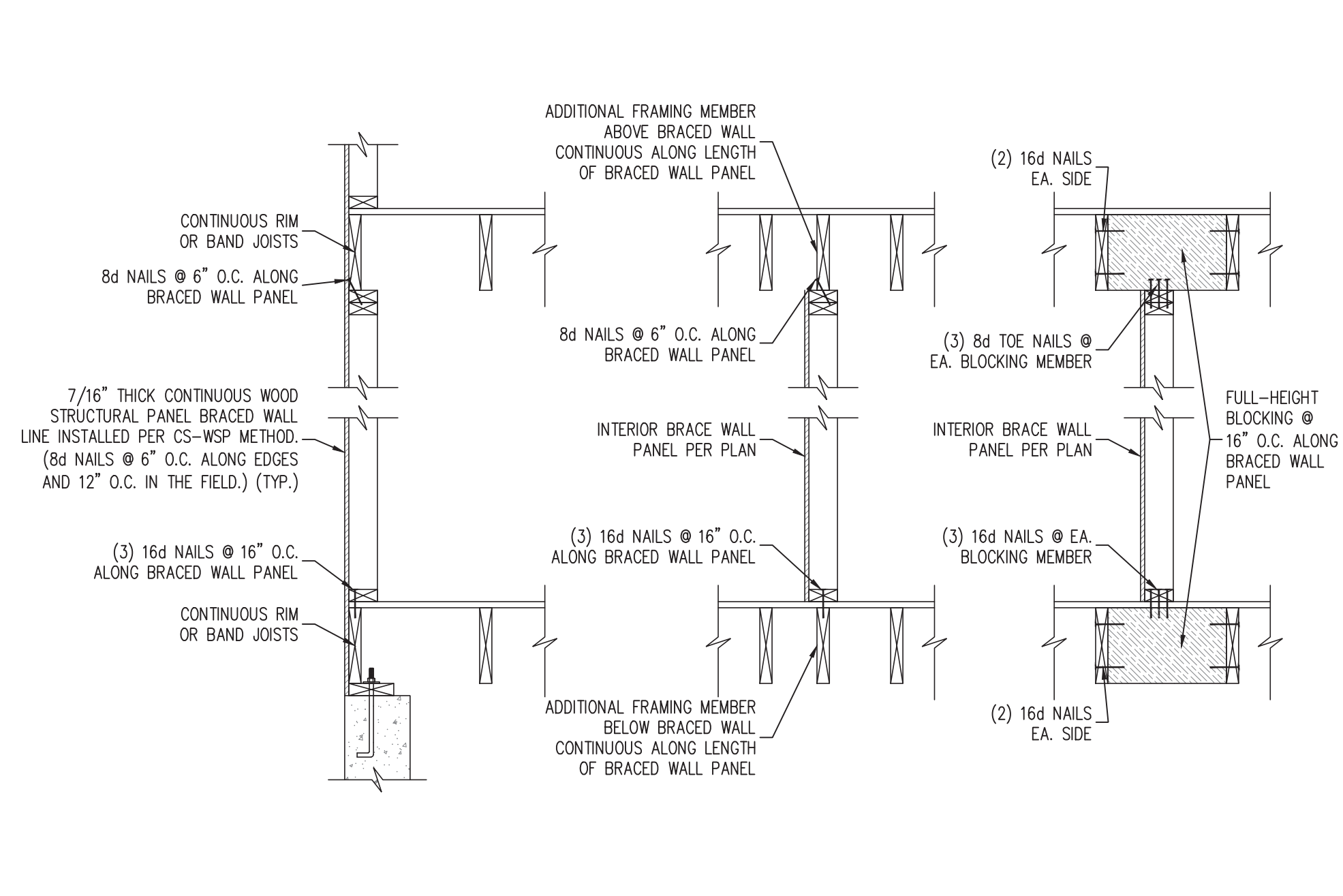

4 BRACED WALL PANEL CONNECTION WHEN PARALLEL TO FLOOR/CEILING FRAMING
SCALE: NTS (REFERENCE FIGURE R602.10.4.4(2))

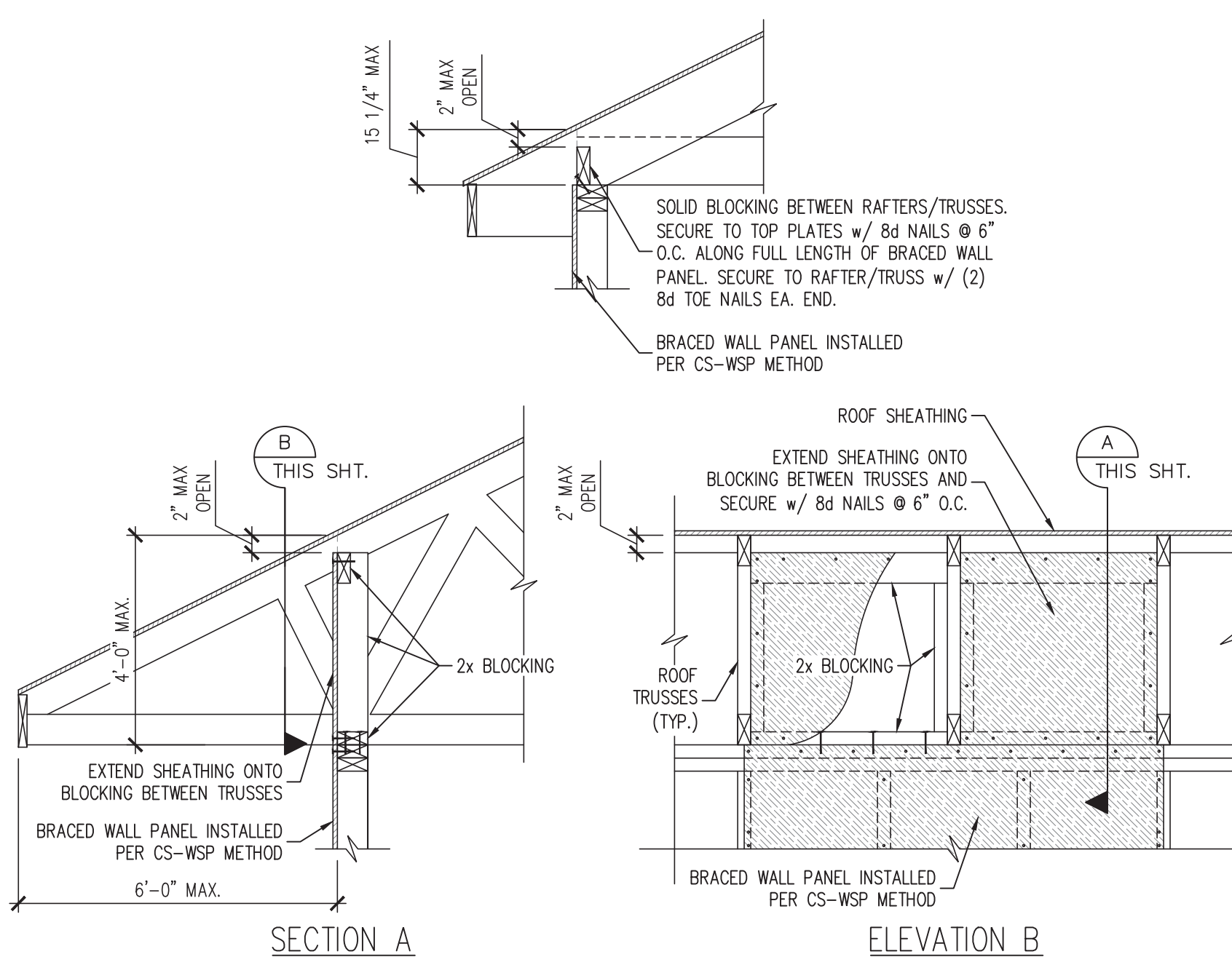

5 BRACED WALL PANEL CONNECTION TO PERPENDICULAR RAFTERS OR TRUSSES
SCALE: NTS (REFERENCE FIGURES R602.10.4.5(1) AND (3))

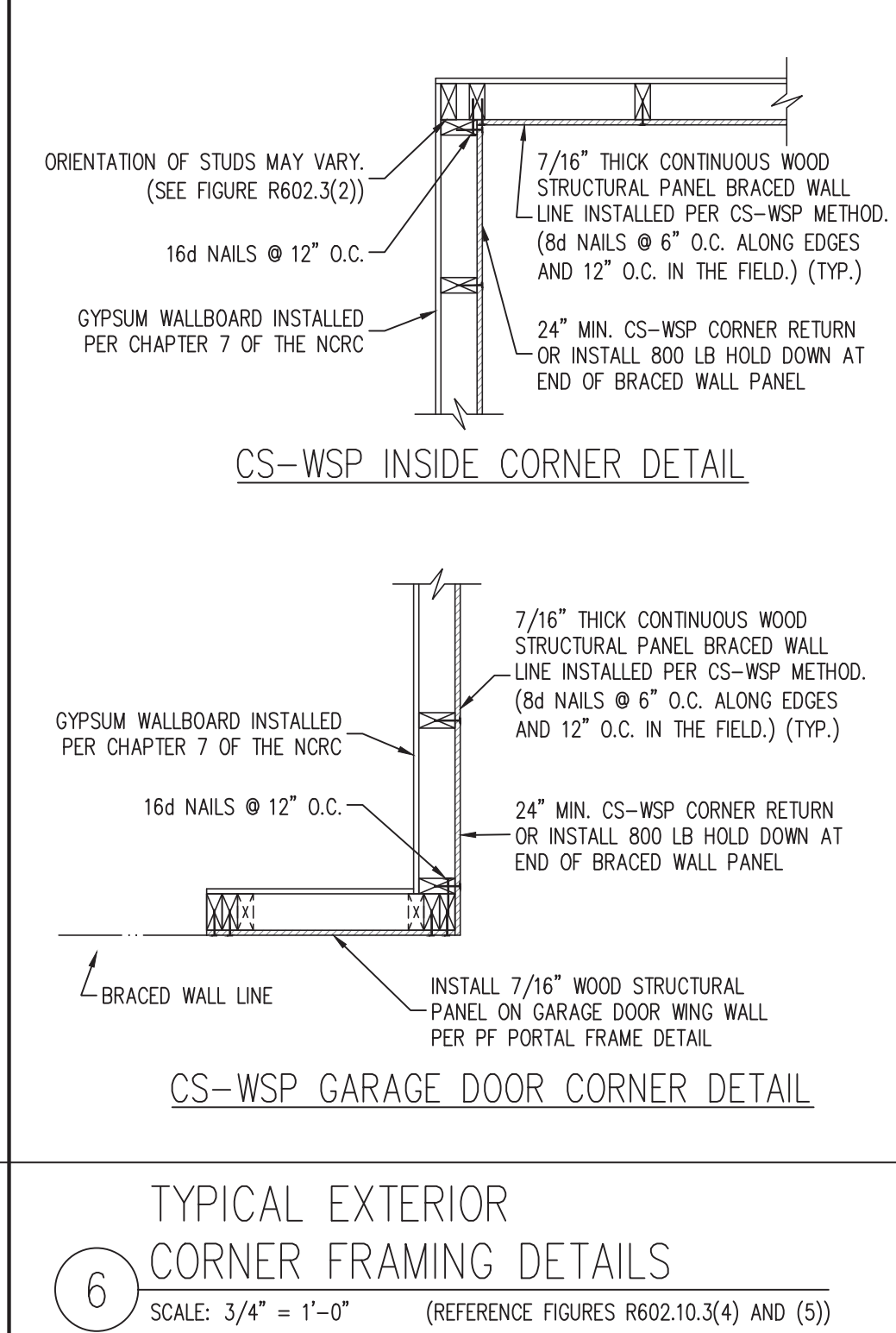

6 TYPICAL EXTERIOR CORNER FRAMING DETAILS
SCALE: 3/4" = 1'-0" (REFERENCE FIGURES R602.10.3(4) AND (5))

PREPARED UNDER THE SUPERVISION OF:

J. SMITH STRUCTURAL ENGINEERING, PLLC
320 N. SALEM STREET, UNIT 106B
APEX, N.C. 27502
(919) 864-1430 • jsmithstructural@gmail.com
N.C. CERTIFICATE NUMBER: P-2212

THE GRACELYN 2024-A
LOT 52 COTTON FARMS
NCT SPECIALTY CONTRACTING, INC.

REVISIONS:

DRAWN BY: SOUTHERN HOME DESIGNS
ENGINEERED BY: J. SMITH
SCALE: 1/4" = 1'-0" (UNO)
DATE: 10-22-2024
SHEET: 5 OF 5

S-5
WALL BRACING
DETAILS AND NOTES

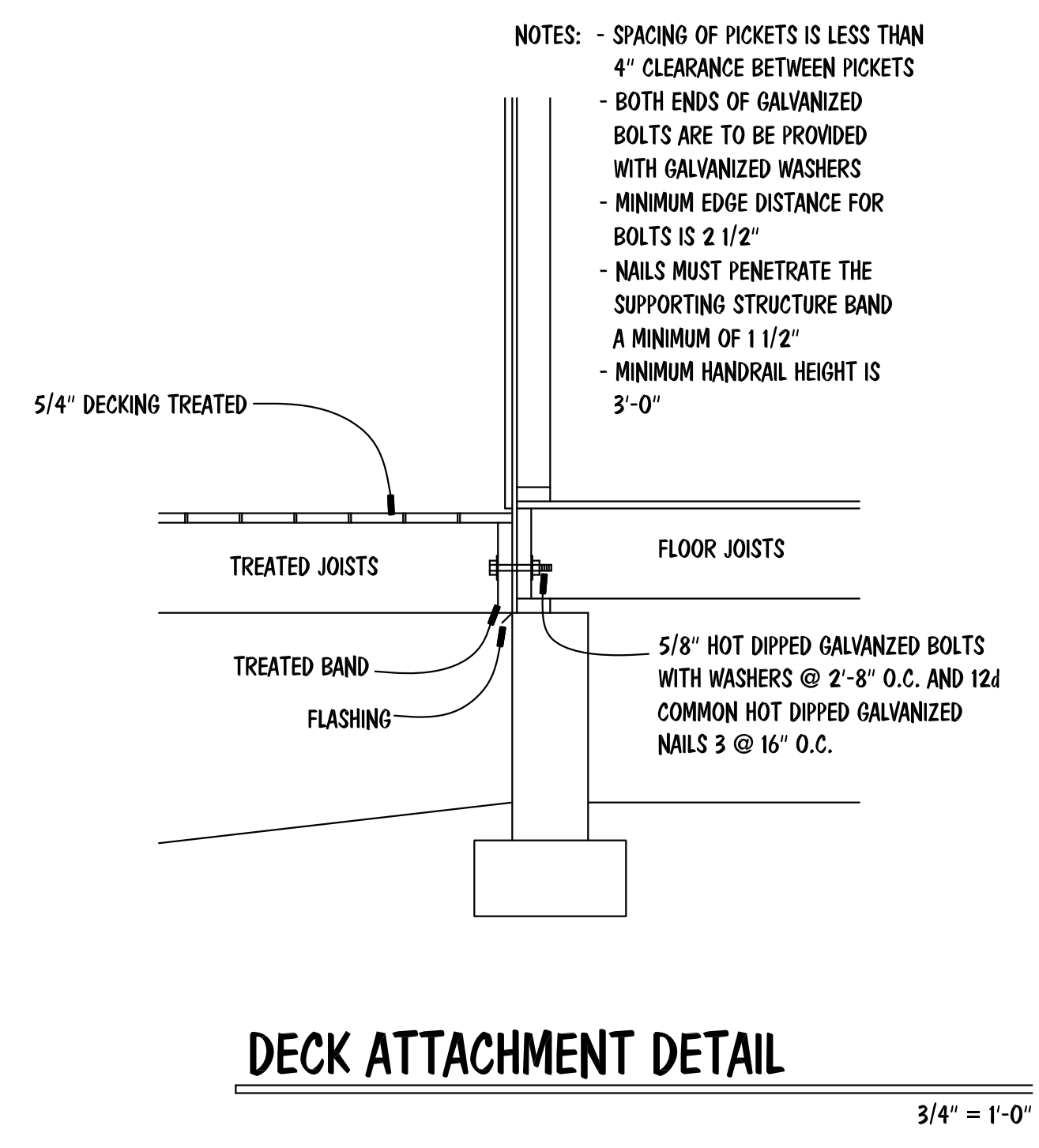
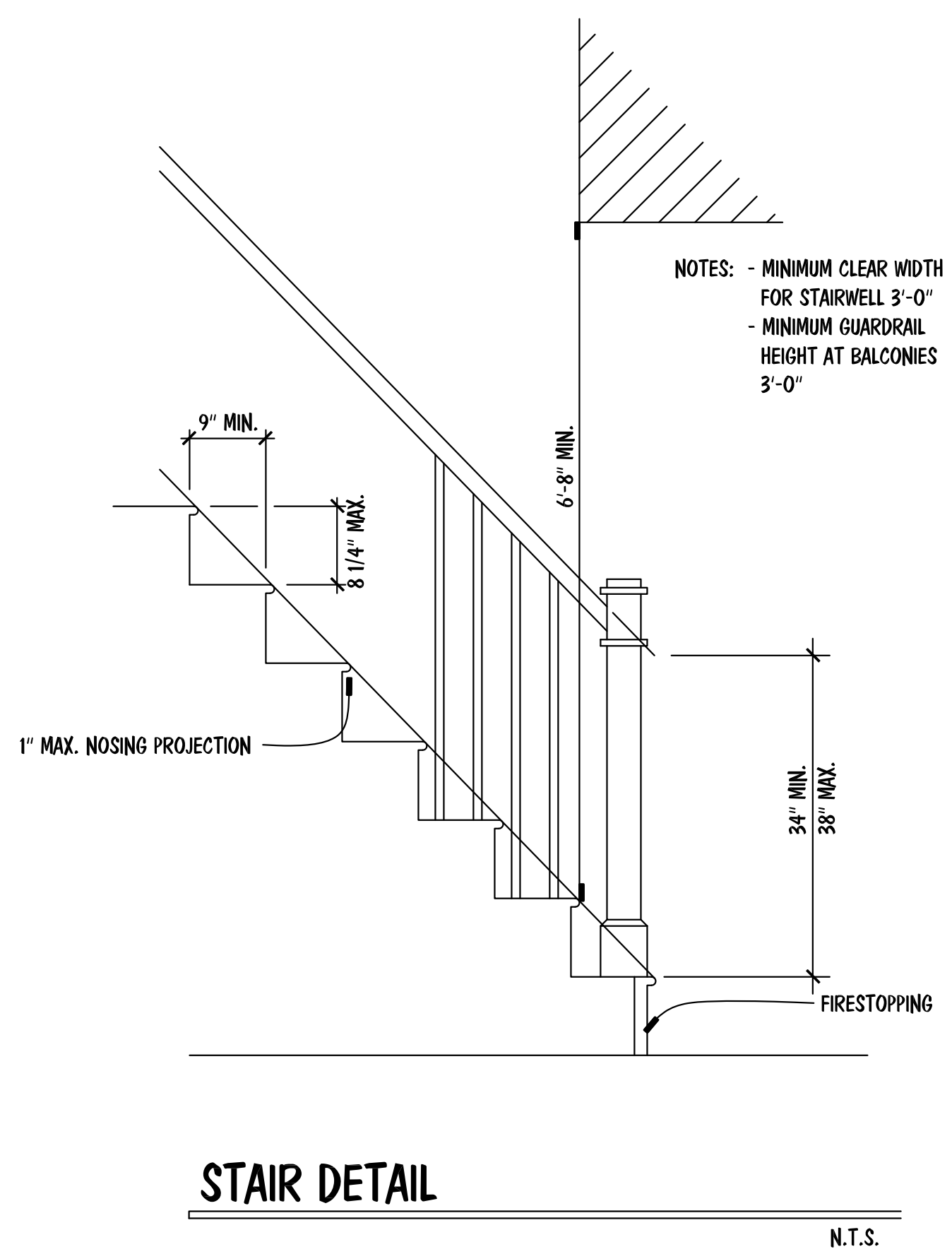
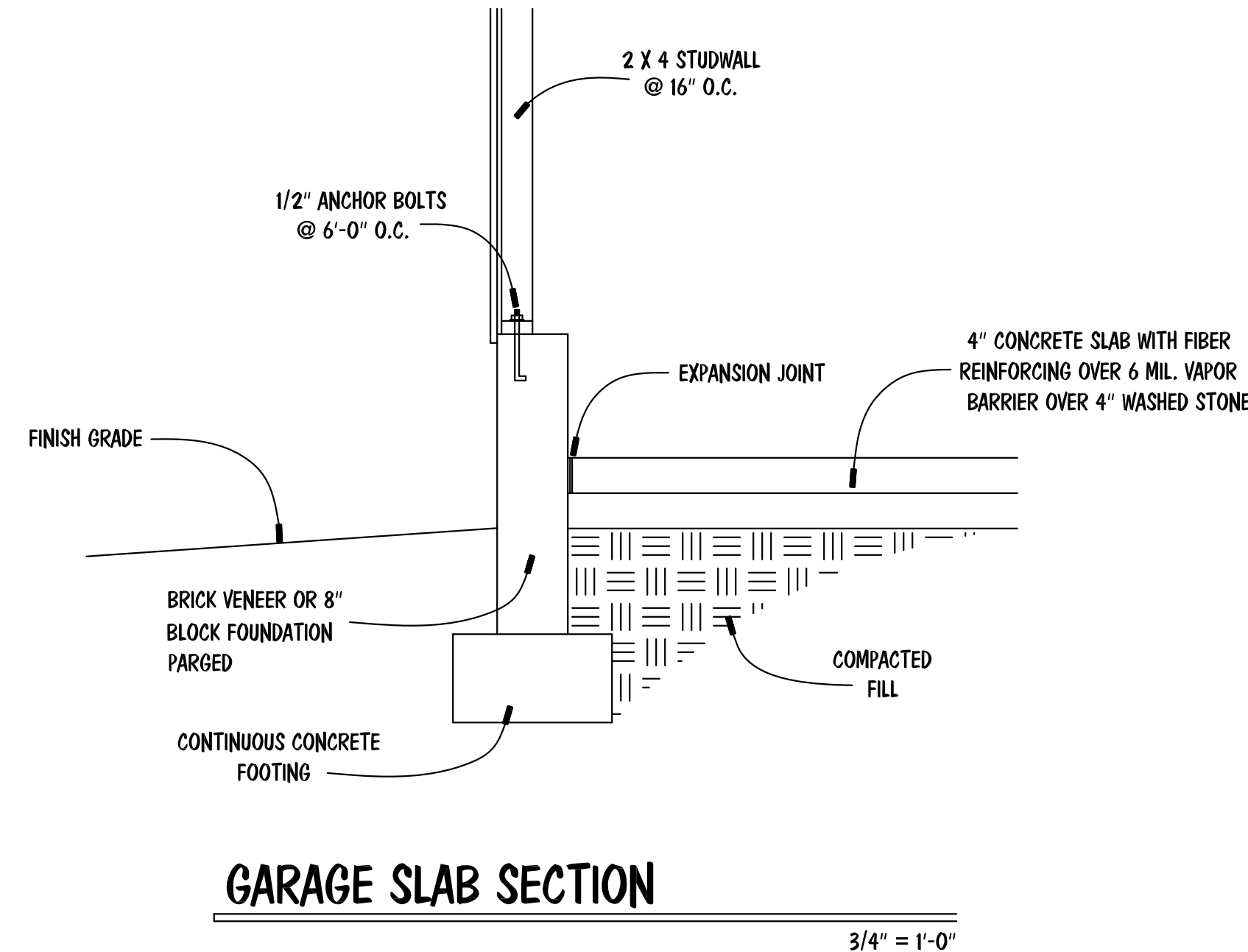

INSULATION VALUES	
WALLS	R-15
FLOORS	R-19
CEILINGS	R-38

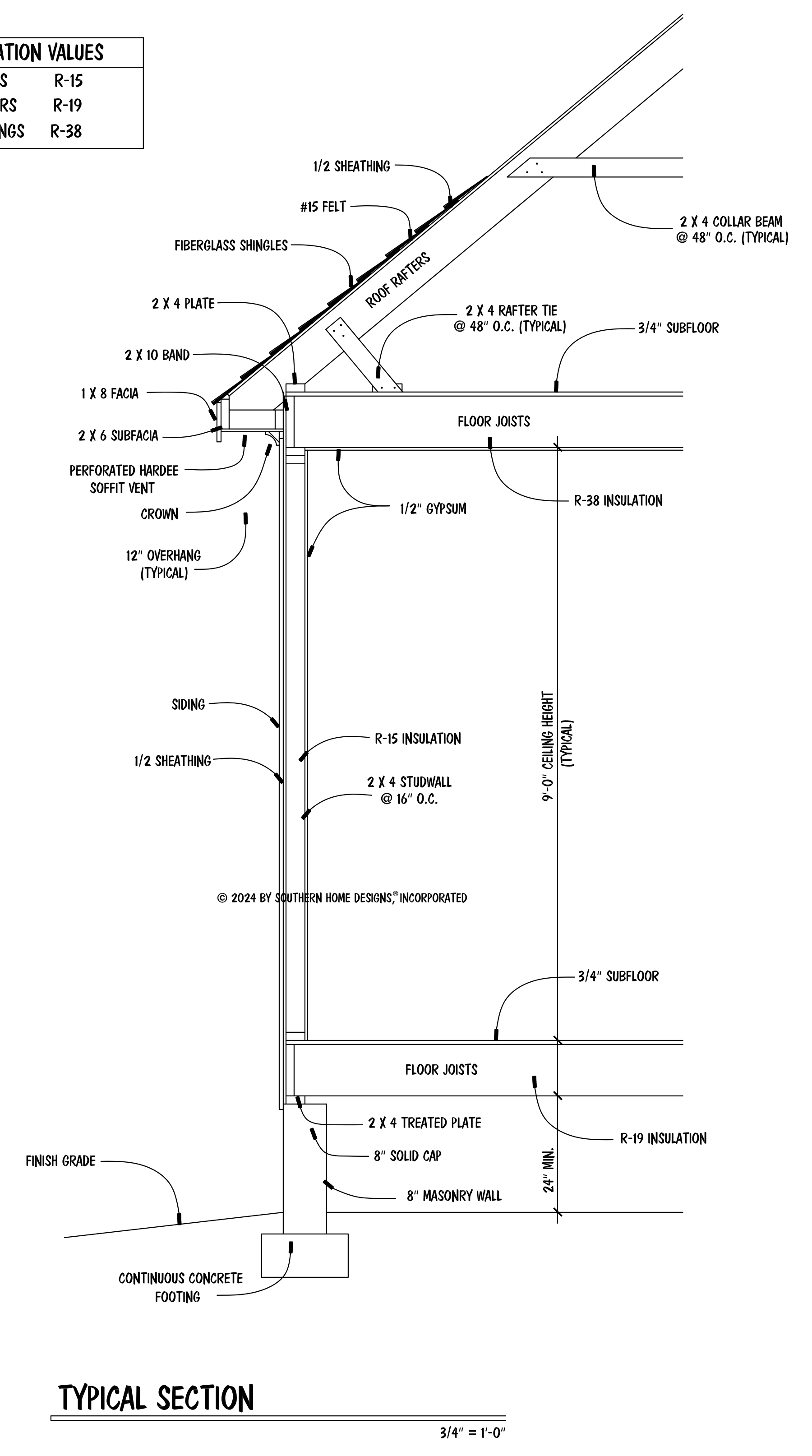

STR. DETAIL PLAN

© 2024 BY SOUTHERN HOME DESIGNS, INCORPORATED
THESE PLANS ARE PROTECTED UNDER FEDERAL COPYRIGHT LAWS.
THE ORIGINAL PURCHASER OF THESE PLANS IS LICENSED TO USE
THE PLANS FOR THE CONSTRUCTION OF ONE AND ONLY ONE
SINGLE FAMILY HOME. REPRODUCTION, MODIFICATION, OR REUSE
OF THESE PLANS WITHOUT THE WRITTEN CONSENT OF SOUTHERN
HOME DESIGNS, INCORPORATED, IS EXPRESSLY PROHIBITED.

Houseplan Works.com
ALL DIMENSIONS AND SITE DIMENSIONS ARE TO BE VERIFIED
BEFORE CONSTRUCTION BEGINS. ONCE CONSTRUCTION HAS
BEGUN SOUTHERN HOME DESIGNS, INCORPORATED, IS RELEASED
FROM ANY FURTHER RESPONSIBILITIES.

Southern Home Designs
INCORPORATED
301 South Salem Street, Suite 101, Apex, N.C. 27502
919.380.7400 Office 919.380.7464 Fax
Web: shdplans.com Email: shd@ncrr.com

THE
GRACELYN 2024-A
LOT 52 COTTON FARMS



ENGR. #:
DATE: 08-26-24
SHEET: A-4
PLAN #: 24-082624