

# Harnett County Department of Public Health

PERMIT # SFD 2410-0074

## Operation Permit

New Installation  Septic Tank  Nitrification Line  Repair  Expansion

PROPERTY LOCATION: 374 Duncan Creek Rd

Name: (owner) New Home Inc SUBDIVISION Duncan Creek LOT # 159

System Installer: D. medlin

Basement with plumbing:  Garage  Number of Bedrooms 4 (8 people)

Type of Water Supply:  Community  Public  Well Distance from well \_\_\_\_\_ feet

System Type: TYPE III Types V and VI Systems expire in 5 years.

(In accordance with Table V a) Owner must contact Health Department 6 months prior to expiration for permit renewal.

This system has been installed in compliance with applicable North Carolina General Statutes, Rules for Sewage Treatment and Disposal, and all conditions of the Improvement Permit and Construction Authorization.

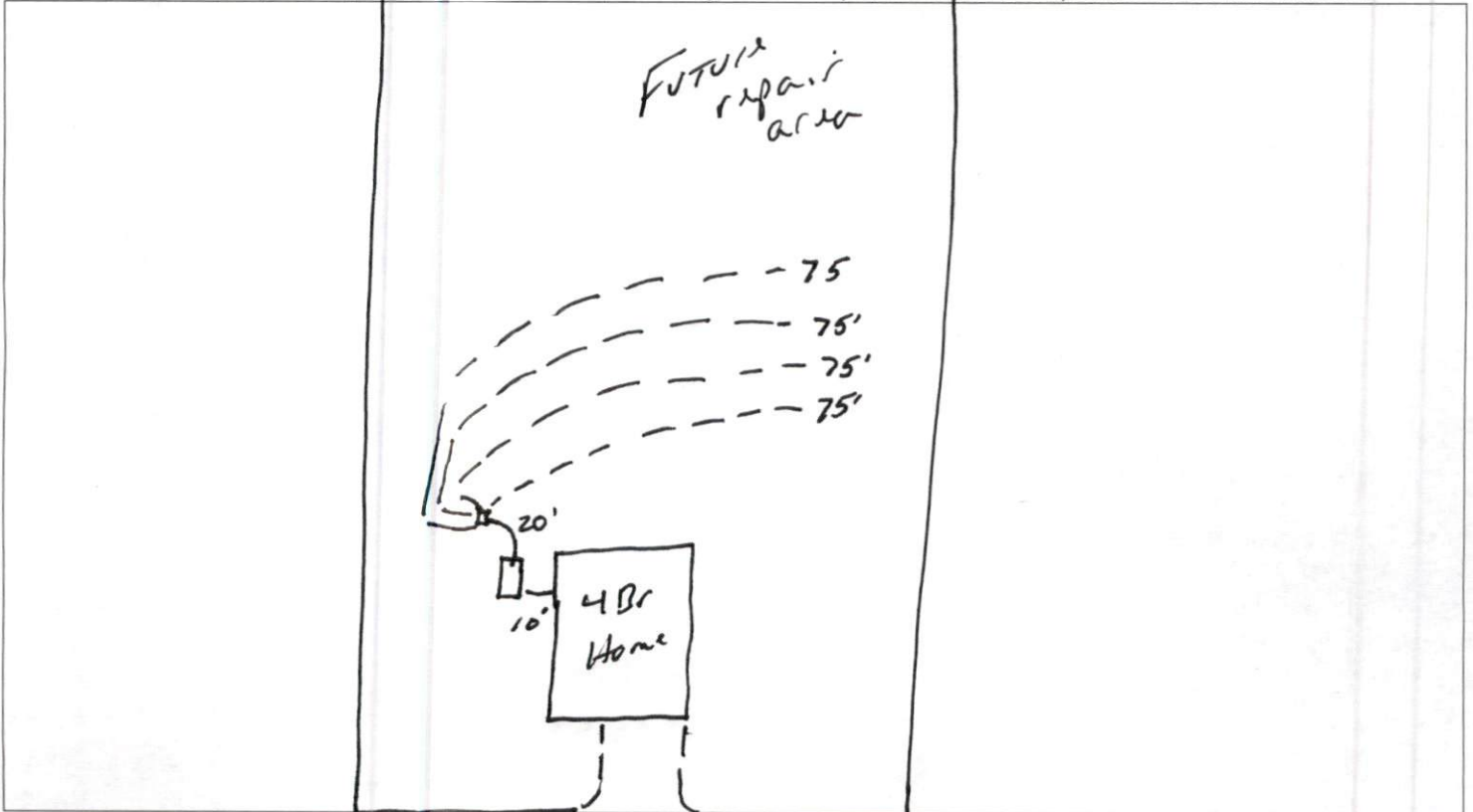

**PERMIT CONDITIONS:**

- I. Performance: System shall perform in accordance with Rule .1961.
- II. Monitoring: As required by Rule .1961.
- III. Maintenance: As required by Rule .1961. Other: \_\_\_\_\_  
Subsurface system operator required? Yes  No   
If yes, see attached sheet for additional operation conditions, maintenance and reporting.

IV. Operation: \_\_\_\_\_  
V. Other: \_\_\_\_\_

D-Box  Pump  Alarm  H2O Line  PWR Line

Following are the specifications for the sewage disposal system on the above captioned property.

Type of system:  Conventional  Other 25% reduction G2Flow Septic Tank: 1000 gallons Pump Tank: \_\_\_\_\_ gallons  
Subsurface No. of \_\_\_\_\_ exact length \_\_\_\_\_ width of \_\_\_\_\_ depth of \_\_\_\_\_  
Drainage Field ditches 4 of each ditch 75 feet ditches 3 feet ditches 16 inches  
French Drain Required: \_\_\_\_\_ Linear feet

Authorized State Agent Moh R. AETHS Date 2-7-25

\*House footprint to be field staked by surveyor and system verified prior to any construction

\*\*Septic area must not be altered by construction activities.

\*\*\*No cuts of 2' or greater within 15' of septic area

\*\*\*\* Recommend protective barrier around septic field during construction.

\*If plumbing is not sufficient a pump tank will be required to septic field

# Duncan Creeks Lot 159 As Built Revision Harnett County

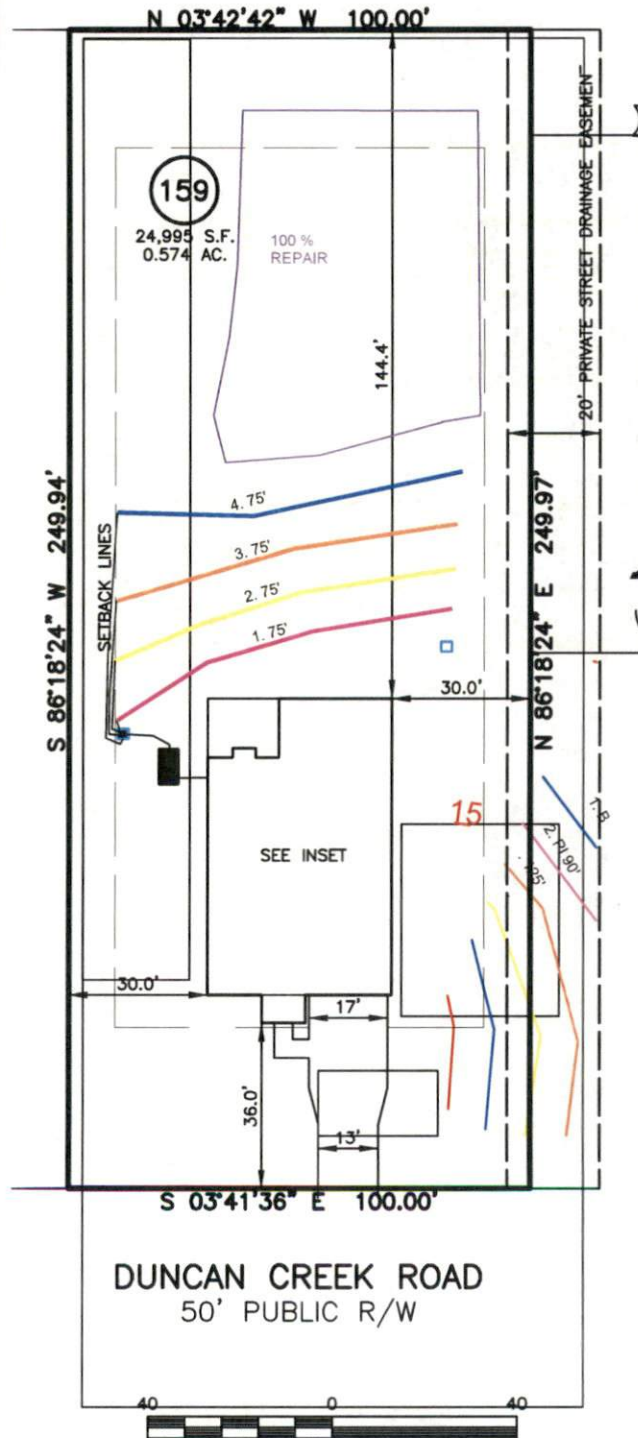

Adams  
Soil Consulting  
919-414-6761

16" Max Trench  
Bottoms  
INITIAL:  
Lines 1-4 (300')  
Accepted Status  
Gravity Parallel  
REPAIR:  
Low Profile Chamber

NOTES