

\*House footprint to be field staked by surveyor and system verified prior to any construction

\*\*Septic area must not be altered by construction activities.

\*\*\*No cuts of 2' or greater within 15' of septic area

\*\*\*\* Recommend protective barrier around septic field during construction.

\*If plumbing is not sufficient a pump tank will be required to septic field

# Duncan Creeks Lot 159 As Built Revision Harnett County

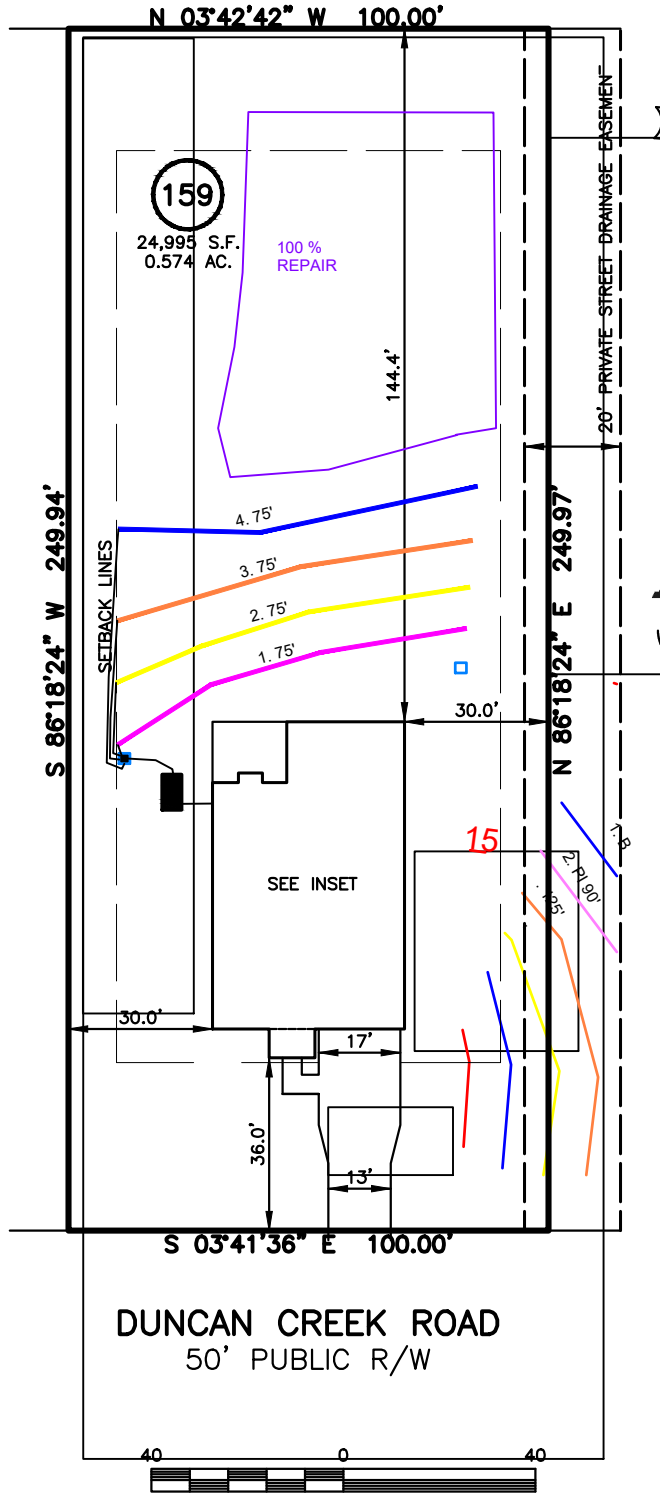

Adams  
Soil Consulting  
919-414-6761

16" Max Trench  
Bottoms

INITIAL:  
Lines 1-4 (300')  
Accepted Status  
Gravity Parallel  
REPAIR:  
Low Profile Chamber

NOTES