

THIS IS TO CERTIFY THAT ON THE 12th DAY OF NOVEMBER 2024 AN ACTUAL SURVEY WAS DONE UNDER MY SUPERVISION OF THE PROPERTY SHOWN HEREON, THIS MAP IS NOT INTENDED TO MEET GS 47-30 RECORDING REQUIREMENTS.

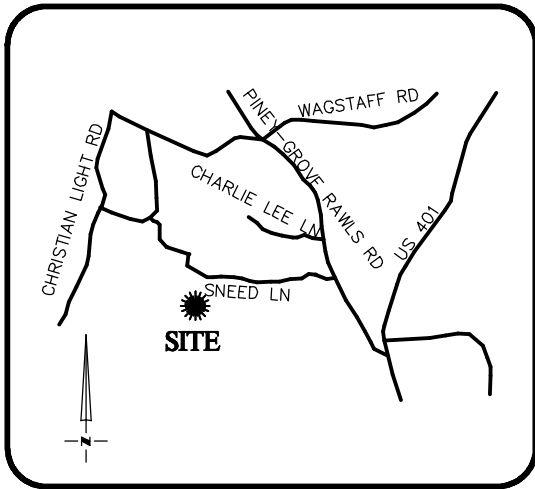

**VICINITY MAP**  
Not To Scale

*Dean M. Rhoads*

SIGNED \_\_\_\_\_  
DEAN M. RHOADS, PLS (L-4679)

**LEGEND**

- PROPERTY LINE
- ADJACENT PROPERTY LINES
- CLOSURE EXCEEDS 1 INCH IN 10,000 FT.
- IPS ● - IRON PIN SET
- EIP ○ - EXISTING IRON PIPE
- CP ○ - COMPUTED POINT
- DB - DEED BOOK
- PB - BOOK OF MAPS/PLAT BOOK
- PG - PAGE
- #54 STREET ADDRESS

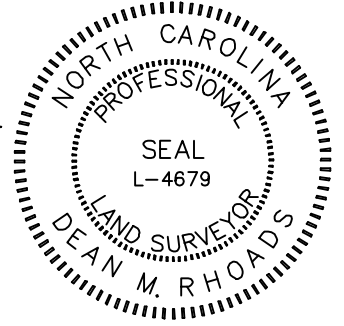

SETBACKS: (PB 2023 PG 472)

FRONT - 20'  
REAR - 20'  
SIDE - 4' & 4' OR 0' & 8'  
CORNER YARD - 12'

OPEN SPACE 10

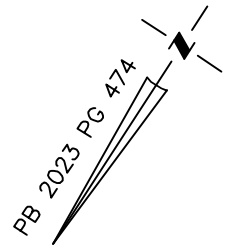
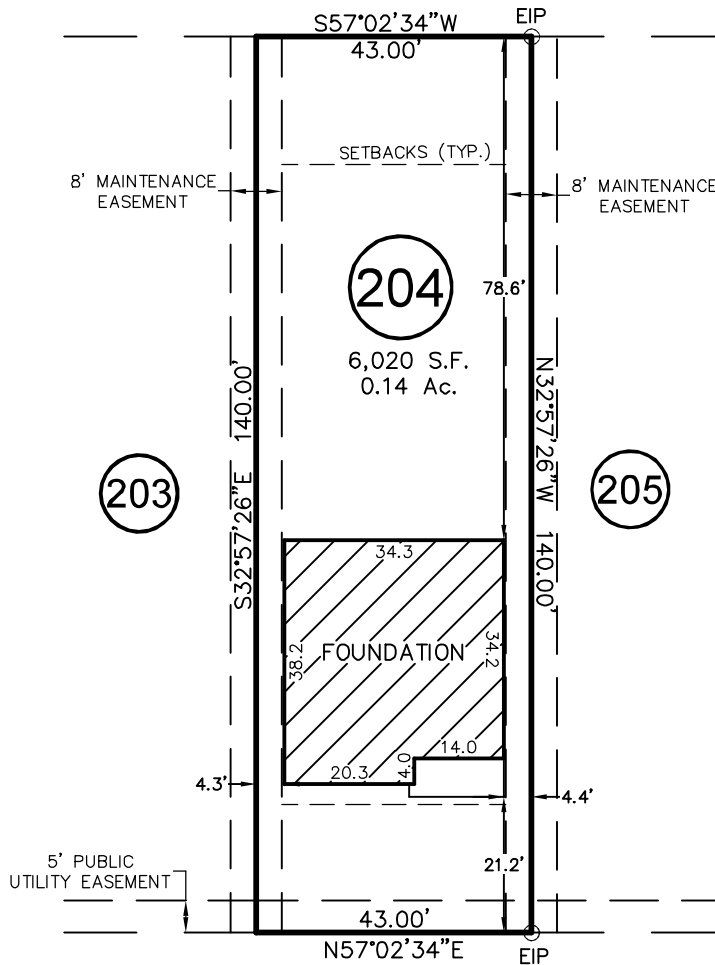

**WINDCHIME COURT**  
50' PUBLIC R/W & UTILITY

THIS PROPERTY MAY BE SUBJECT TO ANY AND ALL APPLICABLE DEED RESTRICTIONS, EASEMENTS, RIGHT-OF-WAY, UTILITIES AND RESTRICTIVE COVENANTS WHICH MAY BE OF RECORD OR IMPLIED

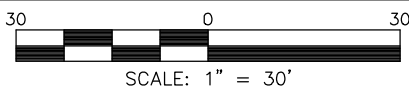

**FOUNDATION SURVEY**

FOR  
#54 WINDCHIME COURT  
LOT 204, SERENITY SUBDIVISION, PHASE 2C, 2D, 2E & 2F  
(LOTS LESS THAN 9,000 SF) LOTS 189-235  
Hector's Creek Township, Harnett County, North Carolina

PROPERTY OF: GARMAN HOMES  
MAP BOOK 2023 PAGE 472-482 DEED REFERENCE \_\_\_\_\_

**RESIDENTIAL  
LAND SERVICES, PLLC.**

1917 Evans Road  
Cary, North Carolina 27513  
Phone (919) 378-9316  
Firm License # P-0873

DRAWN: JTC | SURVEYED: CAB | CHECKED: JWW | DATE: NOVEMBER 12, 2024