

CURVE	LENGTH	RADIUS	CHORD	BEARING
C1	80.34'	255.00'	80.01'	N50°22'09"W

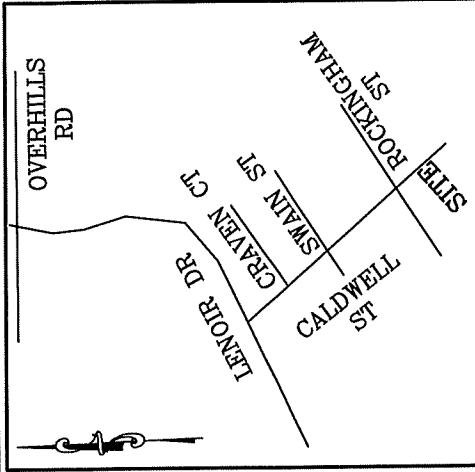

VICINITY MAP
(NO SCALE)

OVERHILLS CREEK SECTION 7
P.B. 2007, PG. 664

OVERHILLS CREEK SECTION 7
P.B. 2007, PG. 664

"OPEN SPACE" OVERHILLS CREEK SECTION 8
P.B. 2023, PG. 443

14
0.48 ACRES
21,021 SQ. FT.

OVERHILLS CREEK SECTION 8
P.B. 2023, PG. 443

OVERHILLS CREEK SECTION 8
P.B. 2023, PG. 443

- LEGEND**
- DENOTES IRON PIPE OR BREAK IN LINE
 - △ DENOTES CONTROL CORNER
 - BG BELOW GROUND REC RECORDED
 - AG ABOVE GROUND MEAS MEASURED
 - EPK EXISTING PK NAIL
 - EIR EXISTING IRON REBAR
 - SIR SET REBAR
- NOTE - 1/2" IRON REBAR SET FLUSH W/ THE GROUND AT ALL PROPERTY CORNERS UNLESS OTHERWISE NOTED.

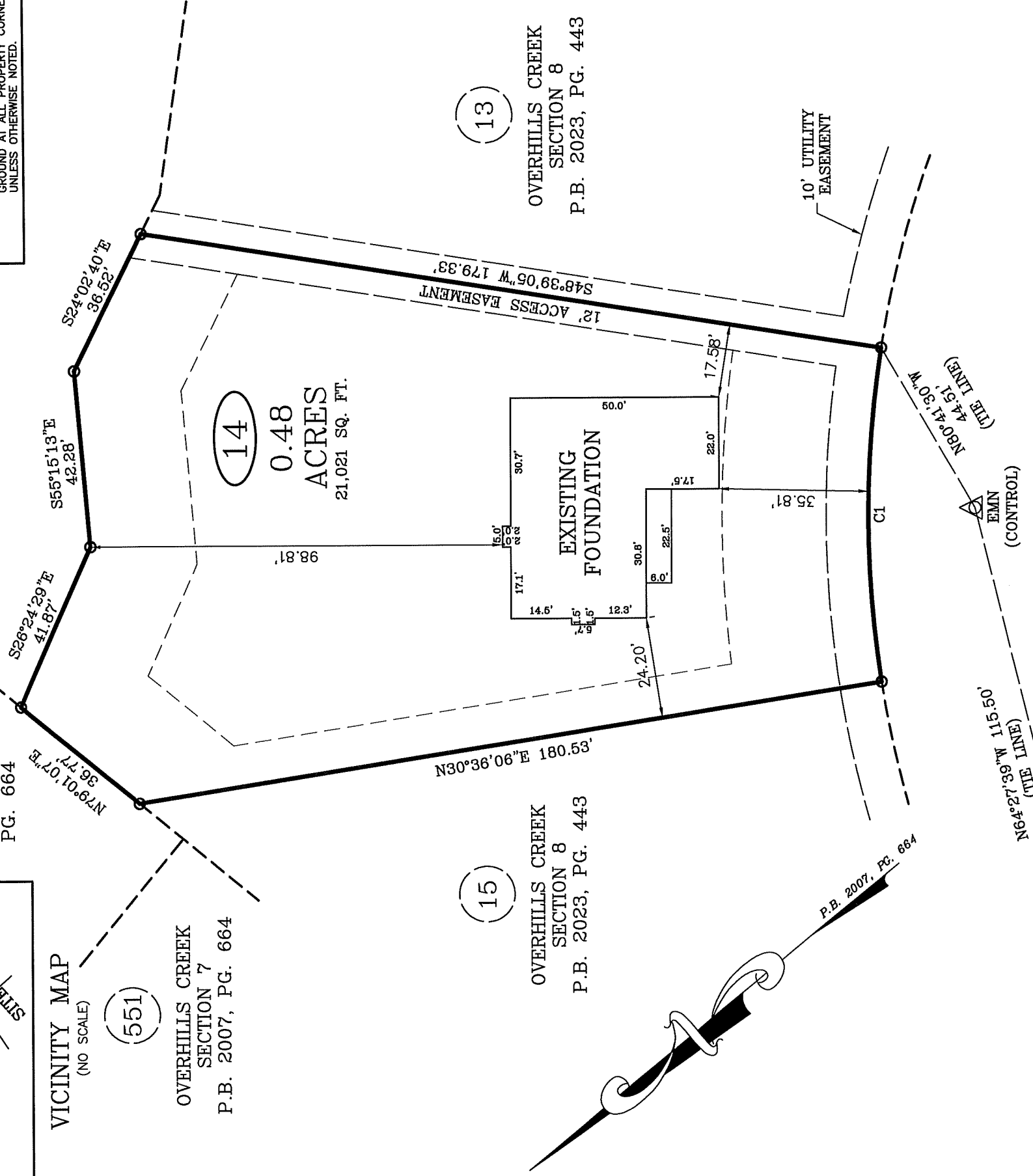

ONSLow COURT
50 FT. PUBLIC R/W

FOUNDATION SURVEY

SURVEY FOR FOR: WELLONS CONSTRUCTION

ADDRESS: ONSLOW COURT

CITY OF: SPRING LAKE, NC

COUNTY OF: HARNETT

TOWNSHIP OF: ANDERSON CREEK

DATE: DECEMBER 2ND, 2024

SCALE: 1" = 30'

REFERENCE: LOT 14
OVERHILLS CREEK SECTION 8
P.B. 2023, PG. 443

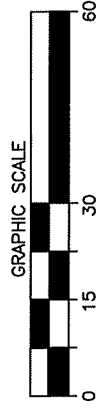

Larry King & Associates, R.L.S., P.A.

P.O. Box 53787
1333 Morganton Road, Suite 201
Fayetteville, NC 28305
Phone: (910) 483-4300
Fax: (910) 483-4052
www.lkanda.com
NC Firm License C-0887

"I certify that this map was drawn under my supervision from an actual survey made under my supervision (deed description recorded in Plat Book 2023, Page 443 or other reference source as shown); that the boundaries not surveyed are indicated as drawn from information in Book and page as referenced above that the ratio of precision or positional accuracy is 1:10,000; and that this map meets the requirements of The Standards of Professional Land Surveying in North Carolina (21 NCAC 56.1600)."

PROFESSIONAL LAND SURVEYOR
STATE OF NORTH CAROLINA
LEE T. CRANFILL, Professional Land Surveyor
111