

I, MICHAEL P. GRIFFIN, certify that under my direction and supervision this map was drawn from an actual field survey; that the error of closure of the survey as calculated by coordinates is 1: 10,000+; that the area shown hereon was calculated by coordinates. Dashed lines shown hereon were not surveyed.

Witness my hand and seal this 20TH day of JANUARY 2025.

BK 2024 PG 512
HARNETT CO. REGISTRY

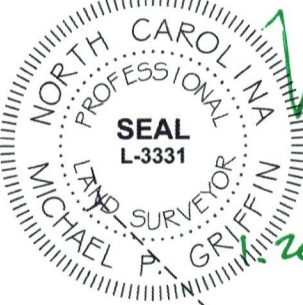

Handwritten signature in green ink.

1/20.25

(572)

N70°30'51"W 540.58'
TO CL INTERSECTION
THORNCLIFF LANE

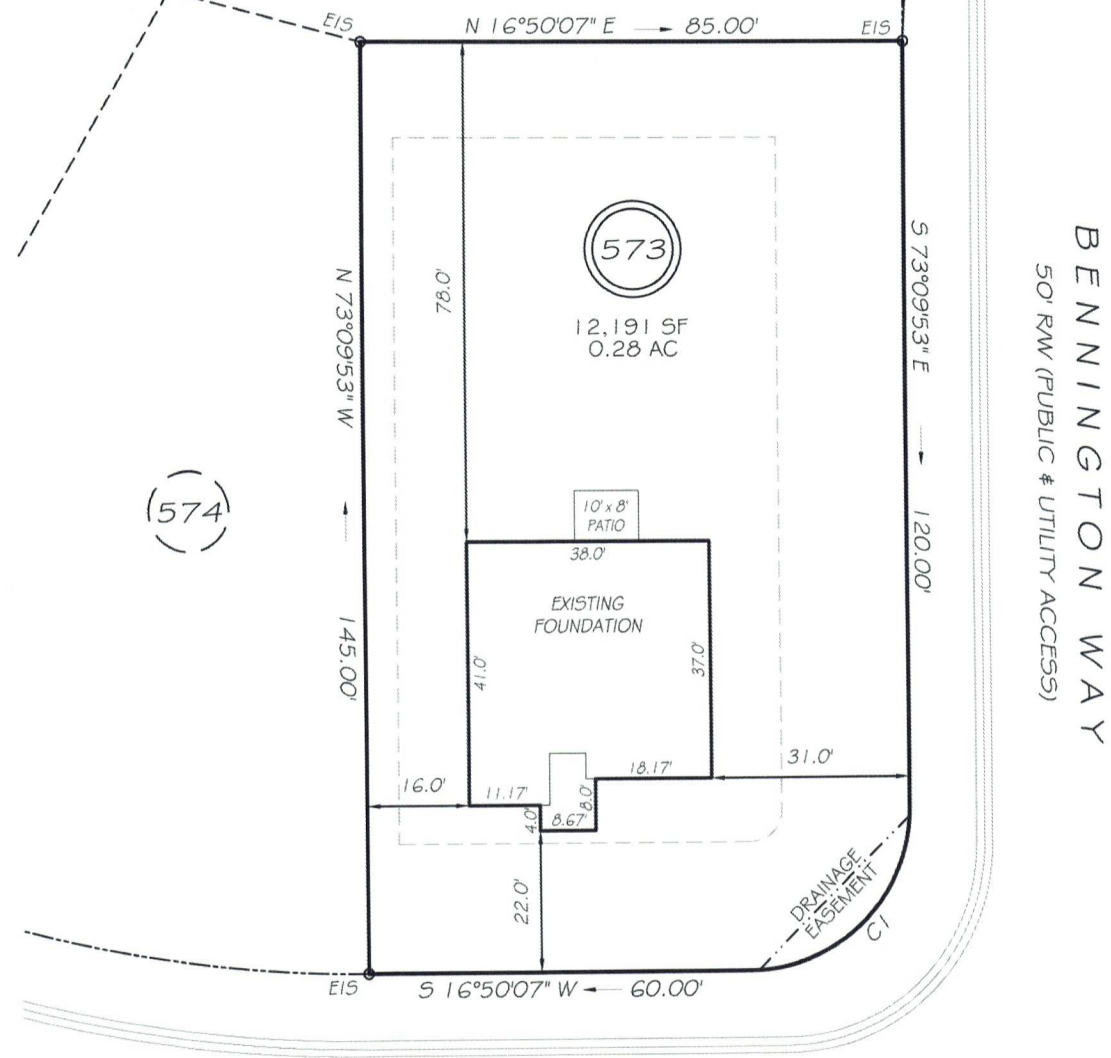

(574)

GREENBAY STREET
50' RW (PUBLIC & UTILITY ACCESS)

BENNINGTON WAY
50' RW (PUBLIC & UTILITY ACCESS)

ZONING: RA-20R
SETBACKS
FRONT 20'
CORNER SIDE 20'
REAR 15'
SIDE 5'



GRAPHIC SCALE
1"=30'

CI R=25.00' L=39.27' N28°09'53"W 35.36'

THIS PROPERTY IS NOT LOCATED
IN THE 100 YEAR FLOOD ZONE.

LEGEND			
EIP	EXISTING IRON PIPE	FES	FLARED END SECTION
RBS	REBAR SET	WM	WATER METER
RAW	RIGHT OF WAY	CO	CLEAN OUT
N/F	NOW OR FORMERLY	FH	FIRE HYDRANT
EIS	EXISTING IRON STAKE	CB	CATCH BASIN

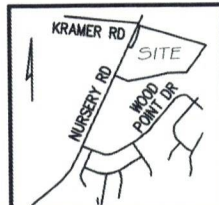

GRIFFIN LAND SURVEYING, INC.

P.O. BOX 148
FUQUAY-VARINA, NC 27526
(919) - 567 - 1963

FIRM LIC.# C-1345

FOUNDATION SURVEY
FOR

DREAM FINDERS HOMES LLC

CREEKSIDE OAKS
NORTH SUBDIVISION
LOT 573

GREENBAY STREET
LILLINGTON, N.C.

HARNETT COUNTY ANDERSON CREEK TOWNSHIP

DRAWN BY KDF

DATE 1/20/25

CHECKED BY MPG

SCALE 1" = 30'