

I, MICHAEL P. GRIFFIN, certify that under my direction and supervision this map was drawn from an actual field survey; that the error of closure of the survey as calculated by coordinates is 1: 10,000+; that the area shown hereon was calculated by coordinates. Dashed lines shown hereon were not surveyed.

Witness my hand and seal this 20TH day of JANUARY 2024.

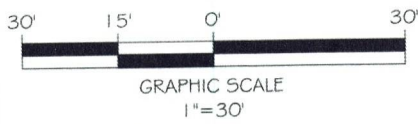

BK 2024 PG 512  
HARNETT CO. REGISTRY

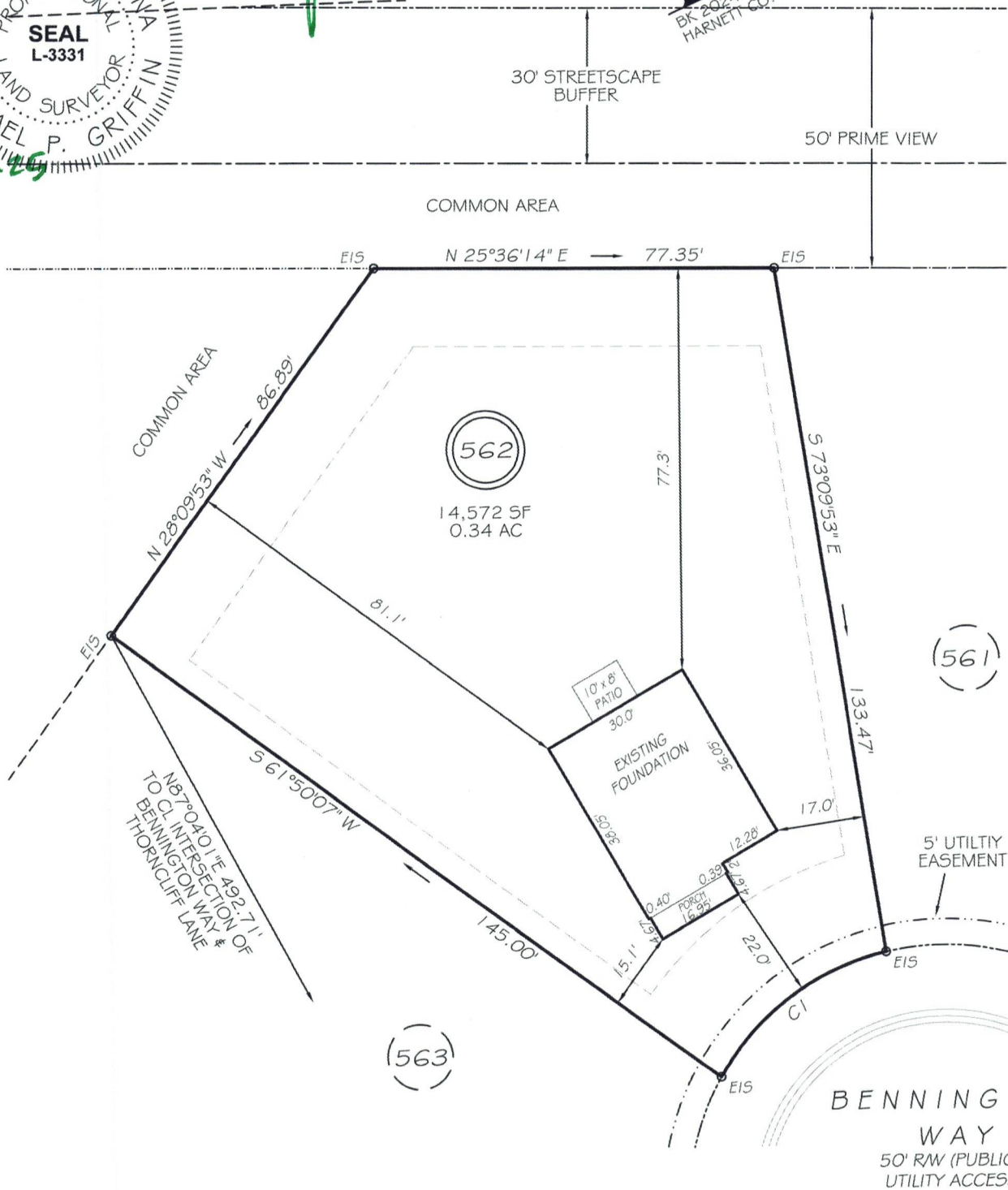

CI R=50.00' L=41.15' S11°03'20"W 40.00'

THIS PROPERTY IS NOT LOCATED IN THE 100 YEAR FLOOD ZONE.

**LEGEND**

- |     |                     |     |                    |
|-----|---------------------|-----|--------------------|
| EIP | EXISTING IRON PIPE  | FES | FLARED END SECTION |
| RBS | REBAR SET           | WM  | WATER METER        |
| RAW | RIGHT OF WAY        | CO  | CLEAN OUT          |
| N/F | NOW OR FORMERLY     | FH  | FIRE HYDRANT       |
| EIS | EXISTING IRON STAKE | CB  | CATCH BASIN        |

ZONING: RA-20R  
SETBACKS  
FRONT 20'  
CORNER SIDE 20'  
REAR 15'  
SIDE 5'

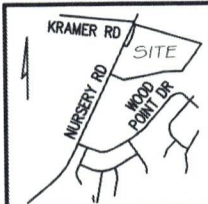

**GRIFFIN LAND SURVEYING, INC.**  
P.O. BOX 148  
FUQUAY-VARINA, NC 27526  
(919) - 567 - 1963  
FIRM LIC.# C-1345

**FOUNDATION SURVEY FOR**  
**DREAM FINDERS HOMES LLC**  
CREEKSIDE OAKS  
NORTH SUBDIVISION  
LOT 562  
BENNINGTON WAY  
LILLINGTON, N.C.  
HARNETT COUNTY ANDERSON CREEK TOWNSHIP

DRAWN BY KDF

DATE 1/20/25

CHECKED BY MPG

SCALE 1" = 30'