

I, MICHAEL P. GRIFFIN, certify that under my direction and supervision this map was drawn from an actual field survey; that the error of closure of the survey as calculated by coordinates is 1: 10,000+; that the area shown hereon was calculated by coordinates. Dashed lines shown hereon were not surveyed.

Witness my hand and seal this 20TH day of JANUARY 2025.

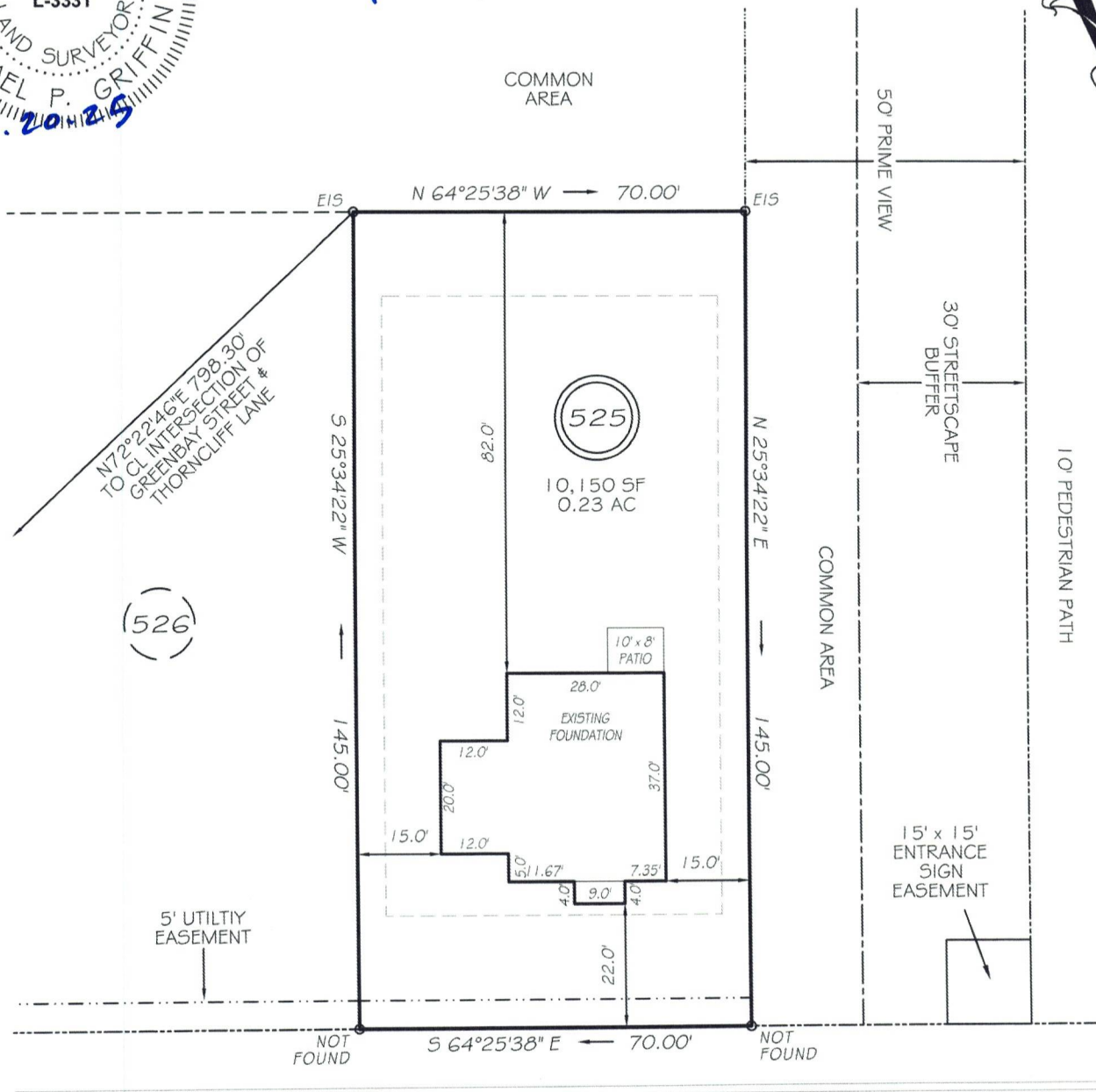

*Michael P. Griffin*

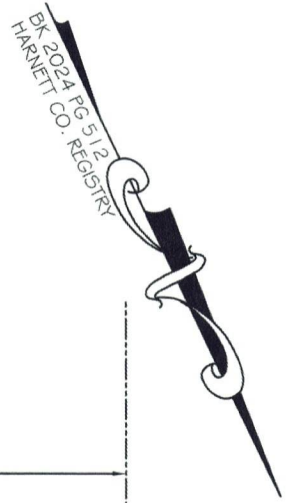

**GREENBAY STREET**  
50' RW (PUBLIC & UTILITY ACCESS)



GRAPHIC SCALE  
1" = 30'

**LEGEND**

EIP	EXISTING IRON PIPE	FES	FLARED END SECTION
RBS	REBAR SET	WM	WATER METER
R/W	RIGHT OF WAY	CO	CLEAN OUT
N/F	NOW OR FORMERLY	FH	FIRE HYDRANT
EIS	EXISTING IRON STAKE	CB	CATCH BASIN

THIS PROPERTY IS NOT LOCATED  
IN THE 100 YEAR FLOOD ZONE.

ZONING: RA-20R  
SETBACKS

FRONT	20'
CORNER SIDE	20'
REAR	15'
SIDE	5'

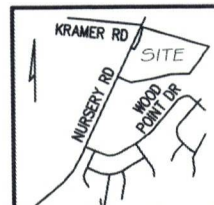

**GRIFFIN LAND SURVEYING, INC.**

P.O. BOX 148  
FUQUAY-VARINA, NC 27526  
(919) - 567-1963

FIRM LIC.# C-1345

**FOUNDATION SURVEY**  
FOR  
**DREAM FINDERS HOMES LLC**

**CREEKSIDE OAKS**  
**NORTH SUBDIVISION**  
**LOT 525**

GREENBAY STREET  
LILLINGTON, N.C.

HARNETT COUNTY ANDERSON CREEK TOWNSHIP

DRAWN BY **KDF**

DATE **1/20/25**

CHECKED BY **MPG**

SCALE **1" = 30'**