

THIS IS TO CERTIFY THAT ON THE 12th DAY OF NOVEMBER 2024 AN ACTUAL SURVEY WAS DONE UNDER MY SUPERVISION OF THE PROPERTY SHOWN HEREON, THIS MAP IS NOT INTENDED TO MEET GS 47-30 RECORDING REQUIREMENTS.

Dean Rhoads

SIGNED _____
DEAN M. RHOADS, PLS (L-4679)

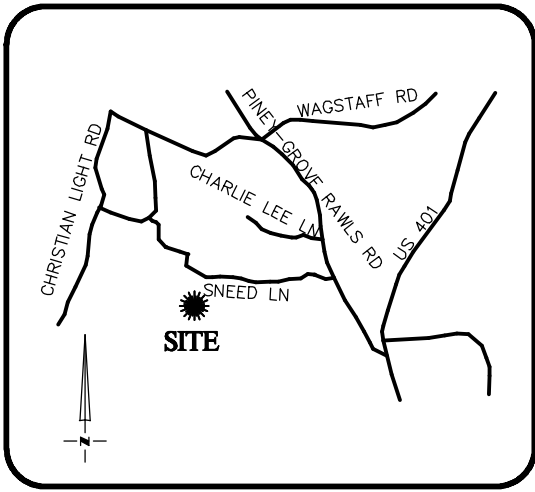
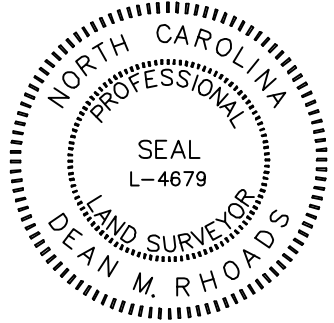

VICINITY MAP
Not To Scale

LEGEND

- PROPERTY LINE
- ADJACENT PROPERTY LINES
- CLOSURE EXCEEDS 1 INCH IN 10,000 FT.
- IPS ● - IRON PIN SET
- EIP ○ - EXISTING IRON PIPE
- CP ○ - COMPUTED POINT
- DB - DEED BOOK
- PB - BOOK OF MAPS/PLAT BOOK
- PG - PAGE
- #51 STREET ADDRESS

SETBACKS: (PB 2023 PG 472)

- FRONT - 20'
- REAR - 20'
- SIDE - 4' & 4' OR 0' & 8'
- CORNER YARD - 12'

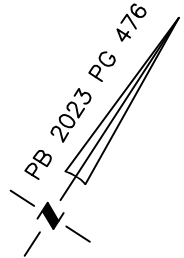
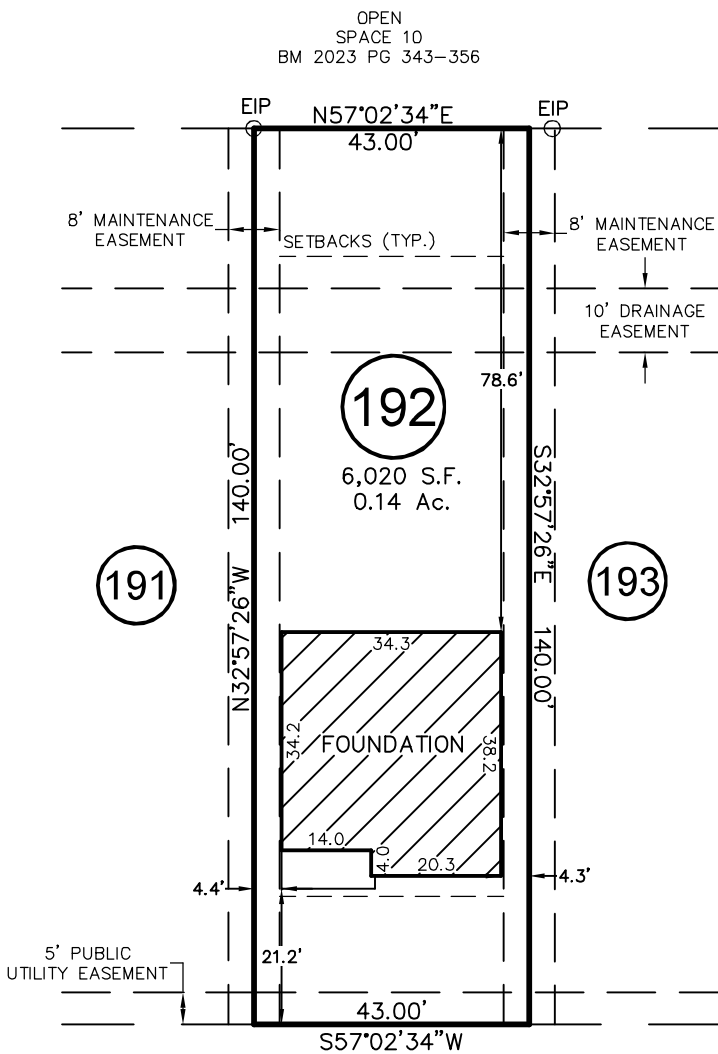

WINDCHIME COURT
50' PUBLIC R/W & UTILITY

THIS PROPERTY MAY BE SUBJECT TO ANY AND ALL APPLICABLE DEED RESTRICTIONS, EASEMENTS, RIGHT-OF-WAY, UTILITIES AND RESTRICTIVE COVENANTS WHICH MAY BE OF RECORD OR IMPLIED

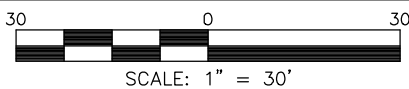

RESIDENTIAL LAND SERVICES, PLLC.

1917 Evans Road
Cary, North Carolina 27513
Phone (919) 378-9316
Firm License # P-0873

FOUNDATION SURVEY

FOR
#51 WINDCHIME COURT
LOT 192, SERENITY SUBDIVISION, PHASE 2C, 2D, 2E & 2F
(LOTS LESS THAN 9,000 SF) LOTS 189-235
Hector's Creek Township, Harnett County, North Carolina

PROPERTY OF: GARMAN HOMES
MAP BOOK 2023 PAGE 350-356 DEED REFERENCE _____

DRAWN: JTC SURVEYED: CAB CHECKED: JWW DATE: NOVEMBER 12, 2024