

LEGEND OF SYMBOLS AND ABBREVIATIONS

- CP COMPUTED POINT
- EA EXISTING AXLE
- ECM EXISTING CONCRETE MONUMENT
- EIP EXISTING IRON PIPE
- EIR EXISTING IRON ROD
- NIR NEW IRON ROD
- FIRE HYDRANT
- GAS VALVE
- POWER POLE
- LIGHT POLE
- SANITARY SEWER MANHOLE
- STORM MANHOLE
- TELEPHONE PEDESTAL
- TRANSFORMER
- WATER METER
- WATER VALVE
- WELL
- AG ABOVE GRADE
- BG BELOW GRADE
- CB CATCH BASIN
- CL CENTERLINE
- CO CLEAN OUT
- CMP CORRUGATED METAL PIPE
- CPP CORRUGATED PLASTIC PIPE
- DI DROP INLET
- EJB ELECTRIC JUNCTION BOX
- EM ELECTRIC METER
- EMN EXISTING MAG NAIL
- EN EXISTING NAIL
- EOP EDGE OF PAVEMENT
- EPK EXISTING PK NAIL
- ERRS EXISTING RAILROAD SPIKE
- FO FIBER OPTIC
- FL FLUSH WITH GRADE
- ICV IRRIGATION CONTROL VALVE
- MBS MINIMUM BUILDING SETBACKS
- N/F NOW OR FORMERLY
- NMN NEW MAG NAIL
- RCP REINFORCED CONCRETE PIPE
- RAW RIGHT-OF-WAY
- TBC TOP BACK CURB
- TOC TOE OF CURB
- YI YARD INLET

NORTH CAROLINA NAD 83 (2011)

- SURVEYED PROPERTY BOUNDARY
- COMPUTED / ADJOINER PROPERTY LINE
- RIGHT-OF-WAY
- TIE LINE
- SETBACK LINES
- SANITARY SEWER LINE
- STORM LINE
- WATER LINE
- FENCE
- OVERHEAD ELECTRIC LINES
- EASEMENTS

- NOTES:
- THIS PROJECT IS NOT LOCATED WITHIN A SPECIAL FLOOD HAZARD AREA PER NCFRIS. EFFECTIVE DATE: 10/3/2006
  - ACREAGE DETERMINED BY COORDINATE METHOD
  - ALL LINES SURVEYED BY DZT LAND SURVEYING, PLLC ARE SHOWN BY BOLD LINES. ALL LINES NOT SURVEYED ARE INDICATED BY DASHED LINES.
  - TAX PARCEL ID: 039589 1021
  - ZONING: RA-20R
  - PUBLIC WATER SUPPLY WATERSHED: NONE
  - NO ATTEMPT WAS MADE BY THIS SURVEY TO LOCATE ALL UNDERGROUND UTILITIES NOR ANY OTHER EASEMENTS OR CONVEYANCES THAT WOULD BE REVEALED BY A TITLE SEARCH
  - VERIFY MINIMUM BUILDING SETBACKS BEFORE CONSTRUCTION.
  - LOCATION OF UNDERGROUND UTILITIES, IF SHOWN, ARE BASED ON VISIBLE EVIDENCE AND DRAWINGS PROVIDED TO THE SURVEYOR. LOCATION OF UNDERGROUND UTILITIES AND STRUCTURES MAY VARY FROM SHOWN LOCATIONS. ADDITIONAL UTILITIES MAY EXIST. LOCAL UTILITY COMPANIES SHOULD BE CONSULTED FOR FURTHER INFORMATION ON UTILITIES AFFECTING THE PROPERTY.

MAP #: 3720050600J

CURVE	RADIUS	ARC LENGTH	CHORD LENGTH	CHORD BEARING	DELTA ANGLE
C1	5025.00'	100.00'	100.00'	N 05°42'42" E	1°08'25"
C2	5025.00'	100.00'	100.00'	N 04°34'18" E	1°08'25"
C3	5025.00'	100.00'	100.00'	N 03°25'53" E	1°08'25"

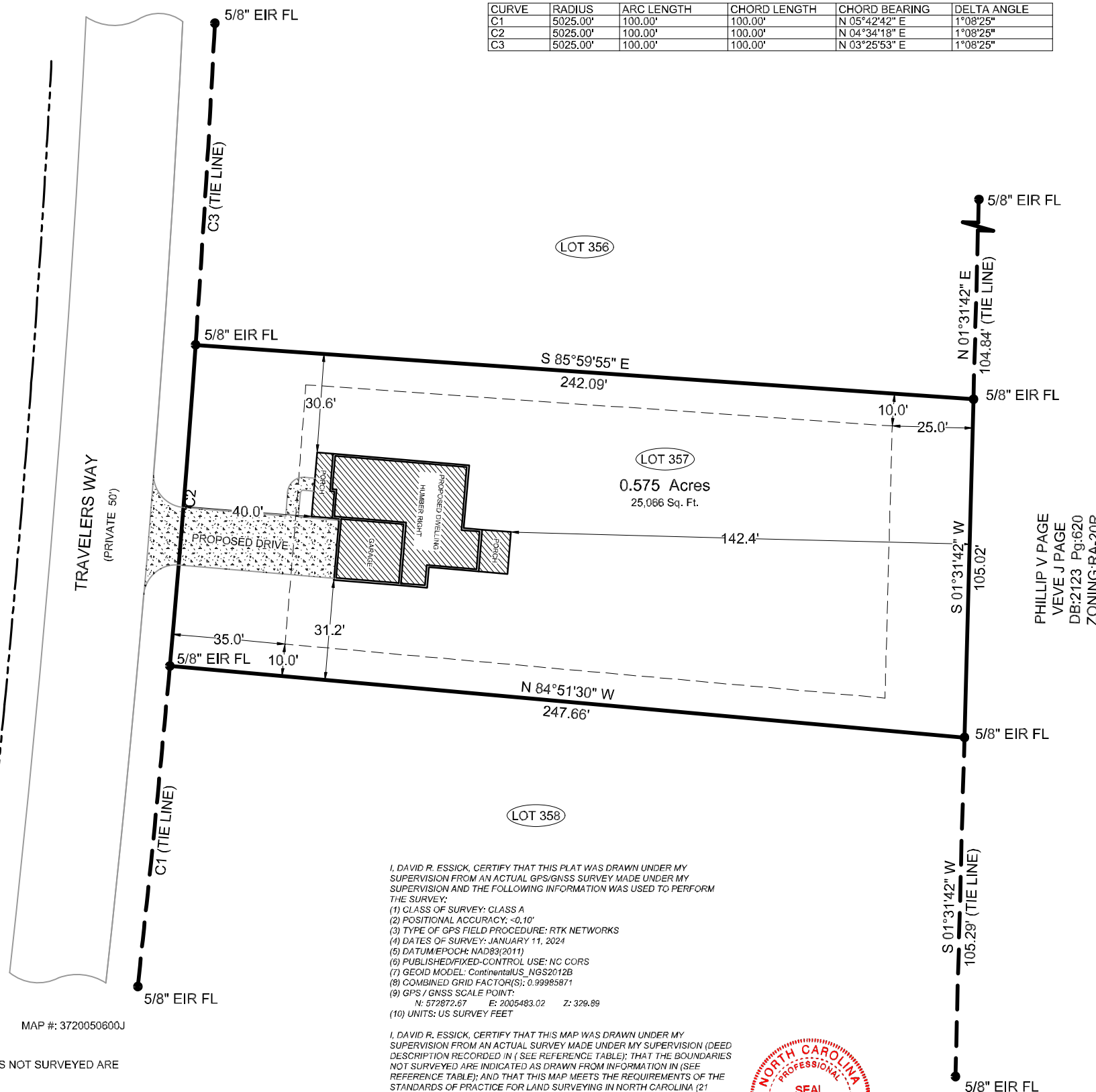

PHILLIP V PAGE  
VEVE J PAGE  
DB:2123 Pg:620  
ZONING:RA-20R

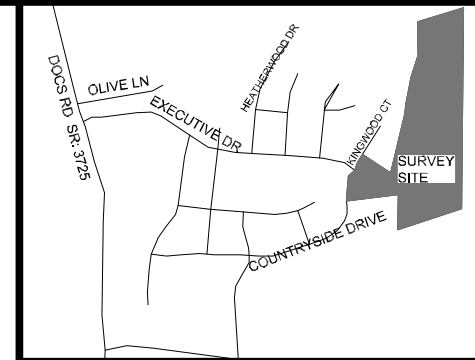

LOCATION SKETCH

BUILDING SETBACKS:  
FRONT = 35'  
SIDE = 10'  
REAR = 25'

IMPERVIOUS SURFACE CALCULATIONS  
HOUSE: 1,812 SQ.FT. 7.23%  
DRIVE: 934 SQ.FT. 3.73%  
TOTAL: 2,746 SQ.FT. 10.96%

DRIVE IN R/W: 223 SQ.FT.

SITE PLAN:  
**THE ASCOT CORPORATION, LLC**

SEPTEMBER 17, 2024  
OAKMONT, LOT 359  
CITY/TOWN OF LILLINGTON  
BARBECUE TOWNSHIP  
HARNETT COUNTY, NORTH CAROLINA

SCALE 1"=40'

REFERENCE TABLE: TRAVELERS WAY  
DEED BOOK 4219, PAGE 702 LILLINGTON, NC 27546  
PLAT CABINET 2024, SLIDE 483  
HARNETT COUNTY REGISTRY OWNER'S ADDRESS:  
OAKMONT HOLDINGS, INC  
PO BOX 1872  
SOUTHERN PINES, NC 28388

I, DAVID R. ESSICK, CERTIFY THAT THIS PLAT WAS DRAWN UNDER MY SUPERVISION FROM AN ACTUAL GPS/GNSS SURVEY MADE UNDER MY SUPERVISION AND THE FOLLOWING INFORMATION WAS USED TO PERFORM THE SURVEY:  
(1) CLASS OF SURVEY: CLASS A  
(2) POSITIONAL ACCURACY: <math>-0.10'</math>  
(3) TYPE OF GPS FIELD PROCEDURE: RTK NETWORKS  
(4) DATES OF SURVEY: JANUARY 11, 2024  
(5) DATUM/EPOCH: NAD83(2011)  
(6) PUBLISHED/FIXED-CONTROL USE: NC CORS  
(7) GEOID MODEL: ContinentalUS\_NGS2012B  
(8) COMBINED GRID FACTOR(S): 0.99985871  
(9) GPS / GNSS SCALE POINT:  
N: 572872.87 E: 2005483.02 Z: 329.89  
(10) UNITS: US SURVEY FEET

I, DAVID R. ESSICK, CERTIFY THAT THIS MAP WAS DRAWN UNDER MY SUPERVISION FROM AN ACTUAL SURVEY MADE UNDER MY SUPERVISION (DEED DESCRIPTION RECORDED IN (SEE REFERENCE TABLE); THAT THE BOUNDARIES NOT SURVEYED ARE INDICATED AS DRAWN FROM INFORMATION IN (SEE REFERENCE TABLE); AND THAT THIS MAP MEETS THE REQUIREMENTS OF THE STANDARDS OF PRACTICE FOR LAND SURVEYING IN NORTH CAROLINA (21 NCAC 58.1600).

THIS 17TH DAY OF SEPTEMBER, A.D., 2024.

*David R Essick*

Verified by signNow  
09/17/2024 12:37:19 UTC  
3ca765a907a343bf876c  
PROFESSIONAL LAND SURVEYOR, L-5423



SignNow e-signature ID: 524df12d4f...  
09/17/2024 12:37:19 UTC

LAND SURVEYING, PLLC NC FIRM: P-2686  
SUITE 5 7300 NC HWY 15/501 WEST END, NC 27376  
JOB#: 2251