

Harnett County Department of Public Health

PERMIT # SFD 24110-0028

Operation Permit

☒ New Installation ☒ Septic Tank ☒ Nitrification Line ☐ Repair ☐ Expansion

PROPERTY LOCATION: 171 Travelers Way (SR 1116)

Name: (owner) Cahmont Holding Inc SUBDIVISION Cahmont Ph III B LOT # 337

System Installer: D. Gaddy

Basement with plumbing: ☐ Garage ☒ Number of Bedrooms 4 (8 people)

Type of Water Supply: ☐ Community ☒ Public ☐ Well Distance from well _____ feet

System Type: TYPE III g Types V and VI Systems expire in 5 years.

(In accordance with Table V a)

Owner must contact Health Department 6 months prior to expiration for permit renewal.

This system has been installed in compliance with applicable North Carolina General Statutes, Rules for Sewage Treatment and Disposal, and all conditions of the Improvement Permit and Construction Authorization.

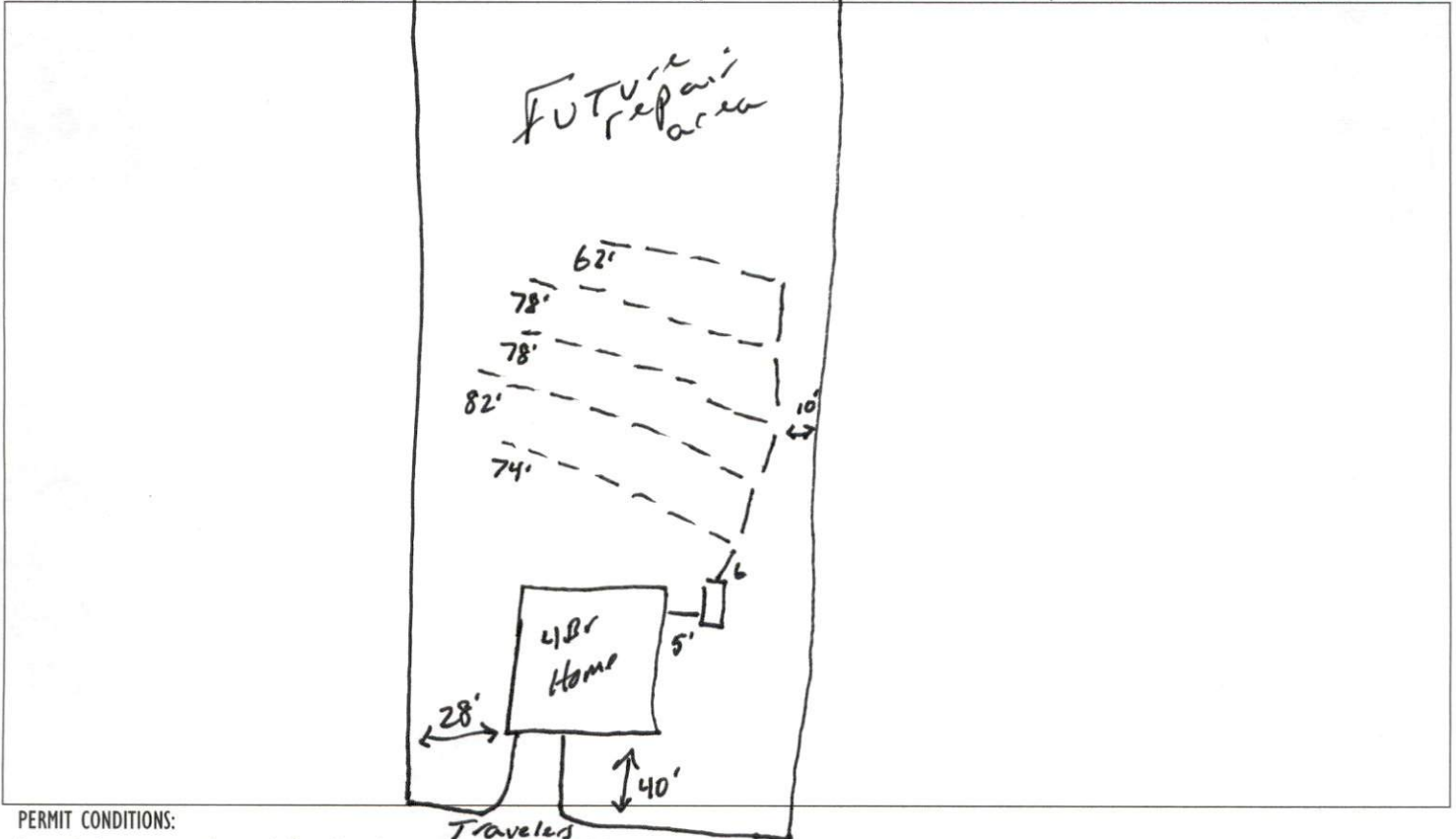

PERMIT CONDITIONS:

I. Performance: System shall perform in accordance with Rule .1961.

II. Monitoring: As required by Rule .1961.

III. Maintenance: As required by Rule .1961. Other: _____

Subsurface system operator required? Yes ☐ No ☒

If yes, see attached sheet for additional operation conditions, maintenance and reporting.

IV. Operation: _____

V. Other: _____

☐ D-Box ☐ Pump ☐ Alarm ☐ H2O Line ☐ PWR Line

Following are the specifications for the sewage disposal system on the above captioned property.

Type of system: ☐ Conventional ☒ Other 2500 induction EQ4 Septic Tank: 1000 gallons Pump Tank: _____ gallons

Subsurface No. of exact length width of depth of
Drainage Field ditches 1 of each ditch 374 feet ditches 3 feet ditches 18 inches

French Drain Required: _____ Linear feet

Authorized State Agent

Moh Sh REH

Date 11-13-25

Oakmont - Lot #337
AS Built
171 Travelers Way - Harnett County
Ascot Corporation, LLC
PIN# 0507-63-3701

*At time of installation septic installer modified final installation as shown.
Modification is "Approved" by Alex Adams

*Not a Survey

Sketched from a plot plan supplied by owner

System: Gravity to serial distribution
Lines: 1-5 (374')
LTAR: 0.35
18" Max Trench Bottom
Accepted Status System
Repair: Gravity to D-Box
Lines: 6-10 (375')
LTAR: 0.35
18" Max Trench Bottom
Accepted Status System

LOT 338

LOT 337
0.896 Acres

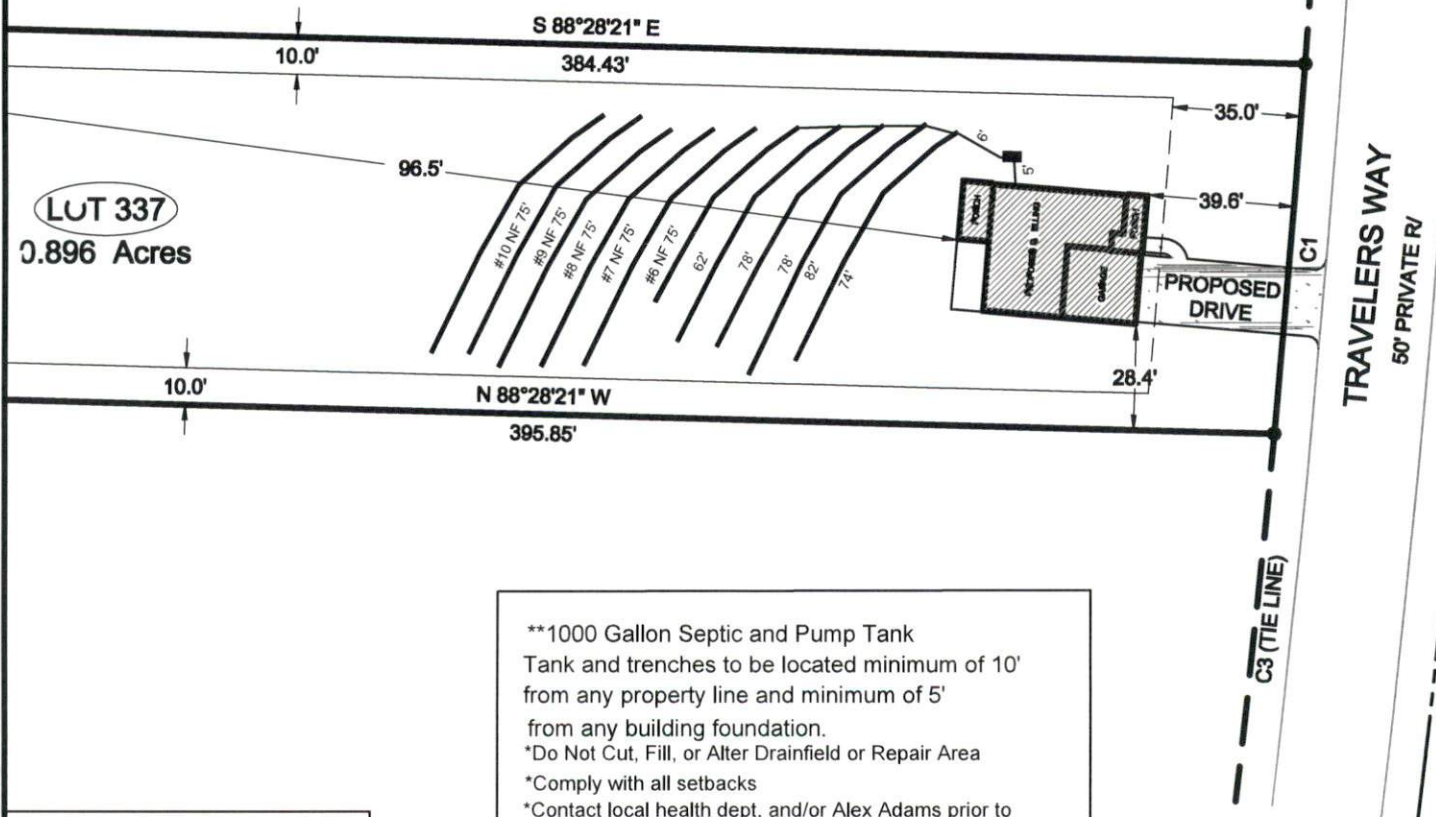

**1000 Gallon Septic and Pump Tank
Tank and trenches to be located minimum of 10'
from any property line and minimum of 5'
from any building foundation.
*Do Not Cut, Fill, or Alter Drainfield or Repair Area
*Comply with all setbacks
*Contact local health dept. and/or Alex Adams prior to
or during installation with any questions or concerns.

1" = 50'



Adams
Soil Consulting
919-414-6761
Job #1968
11-10-25