

- All bracing, blocking, beams, purlins @ 2'0" o.c., ledger, etc. provided by others.
- Roof truss to roof truss connections provided by Riverside Roof Truss.
- Truss to building connections provided by others.

Refer to Sealed drawings for connection detail of multiple ply trusses.

NOT ALL TRUSSES ARE SYMMETRICAL AND MAY NOT PERFORM CORRECTLY IF INSTALLED BACKWARDS. PLEASE REFER TO SEALS WHILE SETTING TRUSSES TO ENSURE TRUSSES ARE ORIENTED CORRECTLY

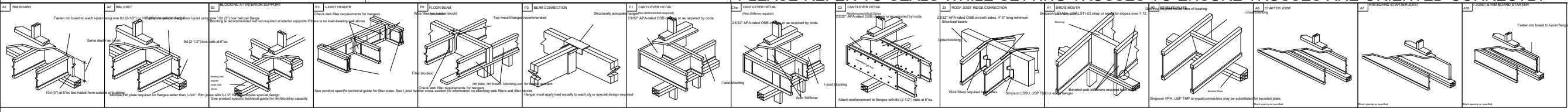

**SHOP DRAWING APPROVAL**  
 THIS LAYOUT IS THE SOLE SOURCE FOR FABRICATION OF TRUSSES AND VOIDS ALL PREVIOUS ARCHITECTURAL OR OTHER TRUSS LAYOUTS. REVIEW AND APPROVAL OF THIS LAYOUT MUST BE RECEIVED BEFORE ANY TRUSSES WILL BE BUILT. VERIFY ALL CONDITIONS TO INSURE AGAINST CHANGES THAT WILL RESULT IN EXTRA CHARGES TO YOU.  
 REVIEWED BY: \_\_\_\_\_ APPROVED BY: \_\_\_\_\_ DATE: \_\_\_\_\_

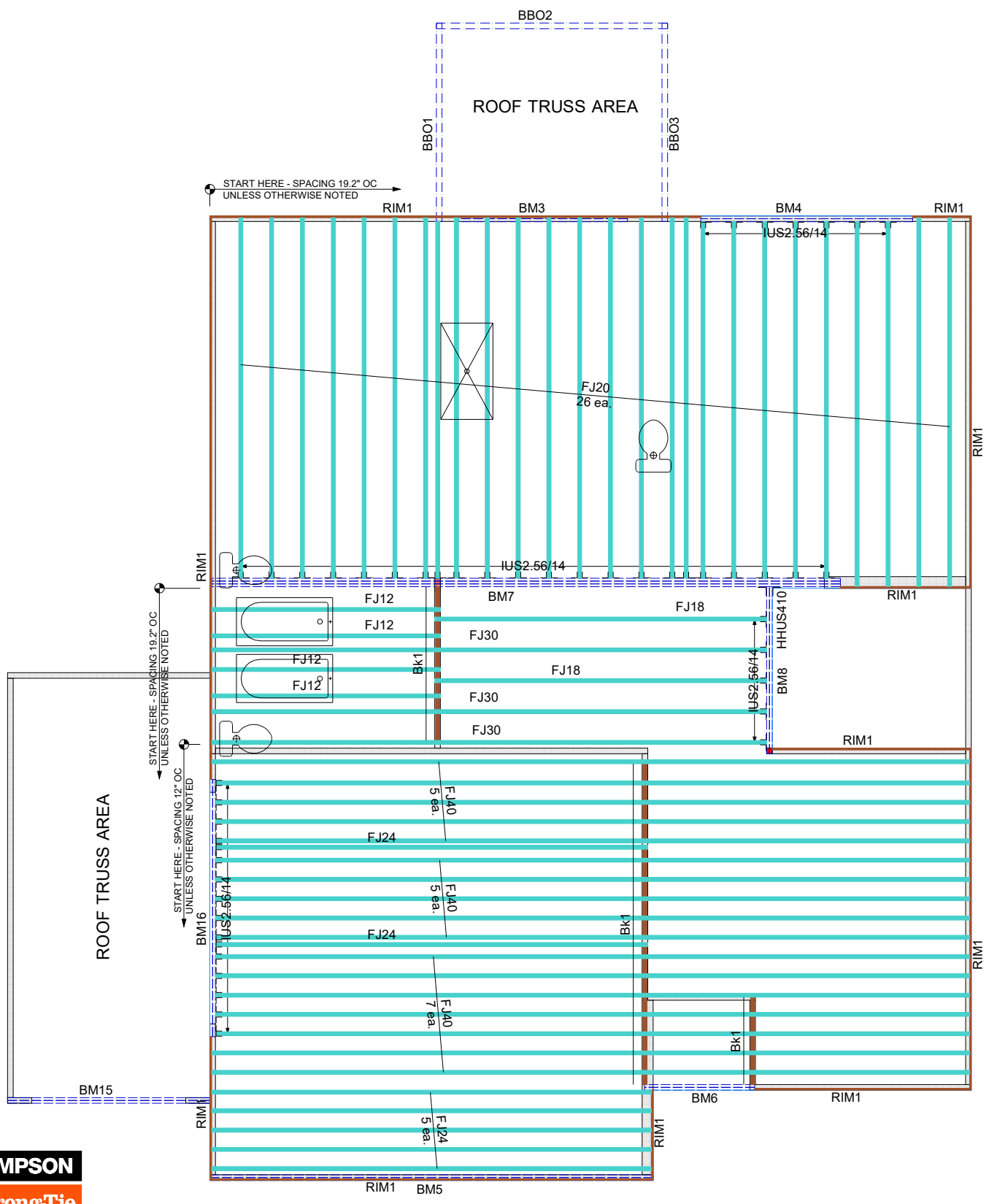

Products				
PlotID	Length	Product	Plies	Net Qty
FJ40	40-00-00	14" NI-40x	1	17
FJ30	30-00-00	14" NI-40x	1	3
FJ24	24-00-00	14" NI-40x	1	7
FJ20	20-00-00	14" NI-40x	1	26
FJ18	18-00-00	14" NI-40x	1	2
FJ12	12-00-00	14" NI-40x	1	4
BM5	24-00-00	1 3/4" x 11 7/8" (2.0E 3100) LVL	2	2
BM15	12-00-00	1 3/4" x 11 7/8" (2.0E 3100) LVL	2	2
BM3	10-00-00	1 3/4" x 11 7/8" (2.0E 3100) LVL	2	2
BM7	34-00-00	1 3/4" x 14" (2.0E 3100) LVL	3	3
BM4	12-00-00	1 3/4" x 14" (2.0E 3100) LVL	2	2
BM8	10-00-00	1 3/4" x 14" (2.0E 3100) LVL	2	2
BM6	6-00-00	1 3/4" x 14" (2.0E 3100) LVL	2	2
BM16	14-00-00	1 3/4" x 16" (2.0E 3100) LVL	2	2
RIM1	12-00-00	1 1/8" x 14" APA Rim Board	1	14
Bk1	23-00-00	14" NI-40x	1	1

Connector Summary		
Qty	Manuf	Product
1	Simpson	HHUS410
12	Simpson	IUS2.56/14
16	Simpson	IUS2.56/14
22	Simpson	IUS2.56/14

**Hanger Conversion Chart**

Client:	MATTAMY HOMES
Job Name:	VOYAGEUR - FARMHOUSE
Model:	EWP 2ND FLOOR
Lot #:	17
Order #:	24-5686-B
Subdivision:	RIVERFALL
Sales Rep:	C Walden
Designer:	R S
Date:	9/19/2024

733 RIVER PARK DRIVE  
 DANVILLE, VA 24540  
 (434) 793-0217  
 FAX: (434) 799-8767

RIVERSIDE ROOF TRUSS, LLC

Roof Surface Area: 0 Sq. Ft.  
 Floor Surface Area: 3186 Sq. Ft.

