

Harnett County Department of Public Health

PERMIT # SFD 24 10-0021

Operation Permit

New Installation Septic Tank Nitrification Line Repair Expansion

PROPERTY LOCATION: 189 Traveles Way

Name: (owner) Cakmont Holding

SUBDIVISION Cakmont Ph III B LOT # 338

System Installer: Don Gaddy

Basement with plumbing: Garage Number of Bedrooms 4 (8 people)

Type of Water Supply: Community Public Well Distance from well _____ feet

System Type: TYPE III g Types V and VI Systems expire in 5 years.

(In accordance with Table V a) Owner must contact Health Department 6 months prior to expiration for permit renewal.

This system has been installed in compliance with applicable North Carolina General Statutes, Rules for Sewage Treatment and Disposal, and all conditions of the Improvement Permit and Construction Authorization.

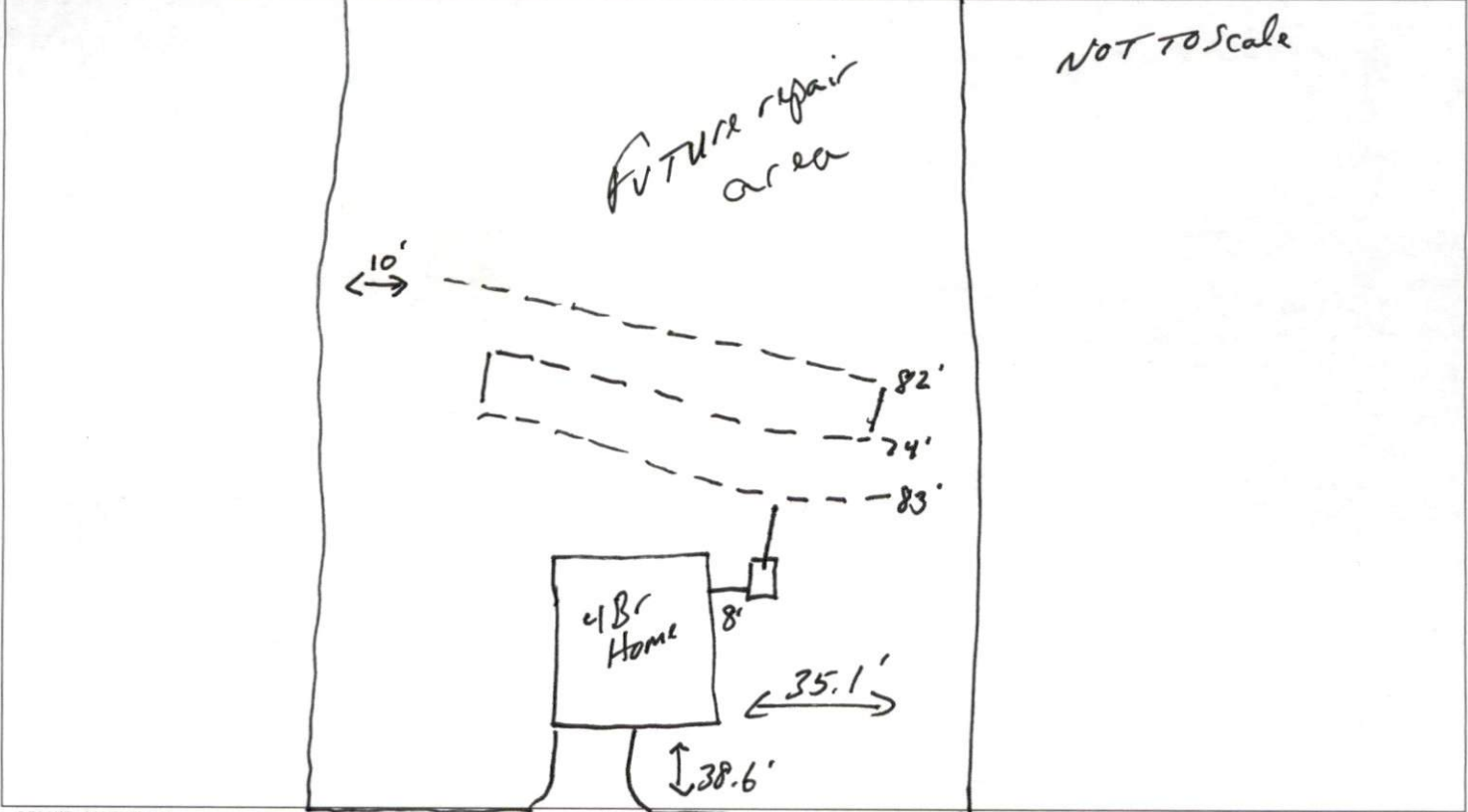

PERMIT CONDITIONS:

- I. Performance: System shall perform in accordance with Rule .1961.
- II. Monitoring: As required by Rule .1961.
- III. Maintenance: As required by Rule .1961. Other: _____
Subsurface system operator required? Yes No
If yes, see attached sheet for additional operation conditions, maintenance and reporting.
- IV. Operation: _____
- V. Other: _____

_____ D-Box _____ Pump _____ Alarm _____ H2O Line _____ PWR Line

Following are the specifications for the sewage disposal system on the above captioned property.

Type of system: Conventional Other 25% reduction IFOY Septic Tank: 1000 gallons Pump Tank: _____ gallons

Subsurface No. of exact length width of depth of

Drainage Field ditches 1 of each ditch 239 feet ditches 3 feet ditches 22 inches

French Drain Required: _____ Linear feet

Authorized State Agent Moh G. REHS Date 12-4-25

Oakmont - Lot #338
 4-Bedroom Septic Design
 189 Travelers Way - Harnett County
 Ascot Corporation, LLC
 PIN# 0507-63-3811

*At time of installation septic installer modified final installation as shown.
 Modification is "Approved" by Alex Adams

*Not a Survey
 Sketched from a plot plan supplied by owner

System: Gravity to serial distribution
 Lines: 1-3 (239')
 LTAR: 0.6
 22" Max Trench Bottom
 Accepted Status System
 Repair: Gravity to D-Box
 Lines: 4-6 (240')
 LTAR: 0.6
 22" Max Trench Bottom
 Accepted Status System

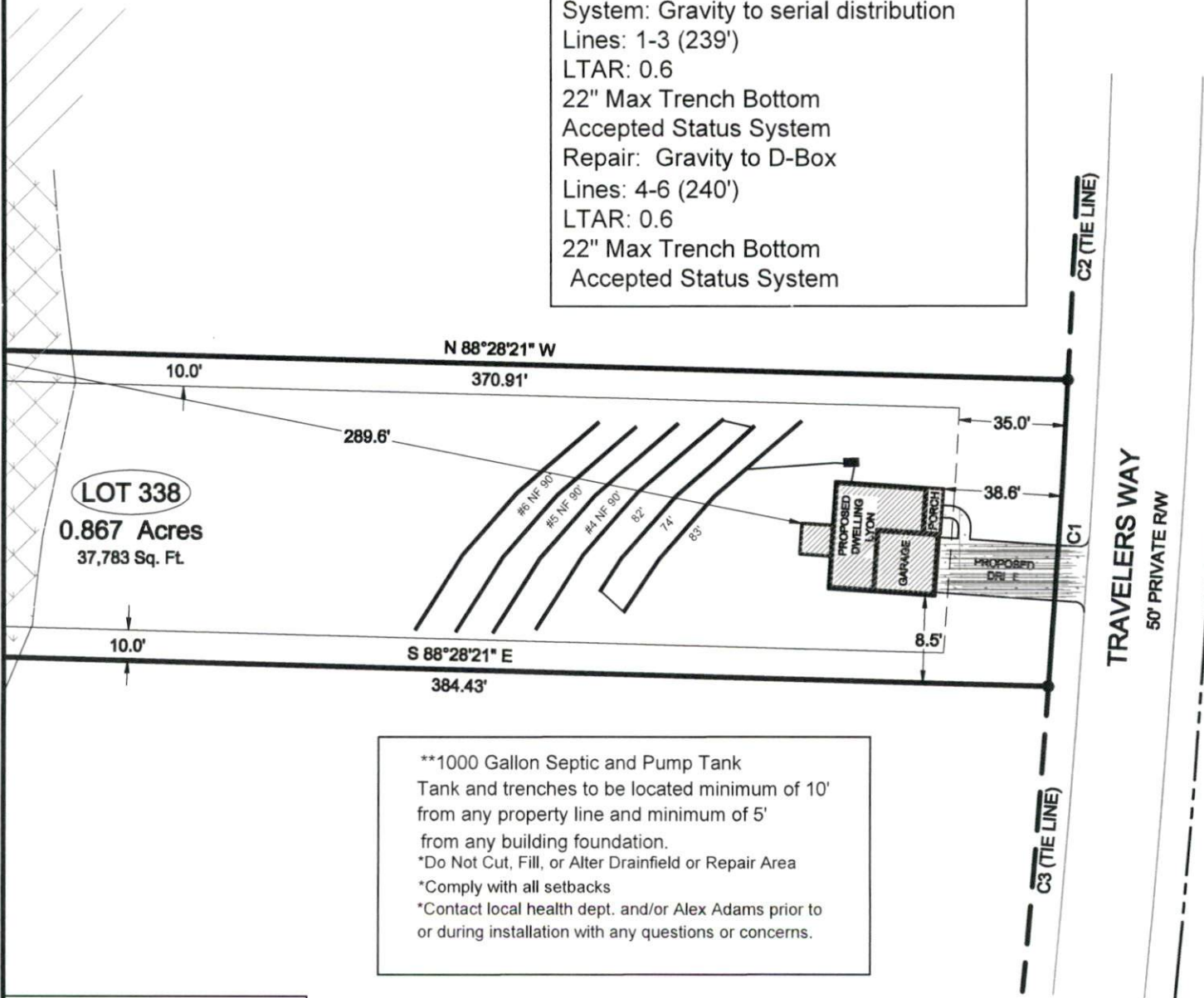

**1000 Gallon Septic and Pump Tank
 Tank and trenches to be located minimum of 10'
 from any property line and minimum of 5'
 from any building foundation.
 *Do Not Cut, Fill, or Alter Drainfield or Repair Area
 *Comply with all setbacks
 *Contact local health dept. and/or Alex Adams prior to
 or during installation with any questions or concerns.

Adams
 Soil Consulting
 919-414-6761
 Job #1968
 11-10-25

