

I, MICHAEL P. GRIFFIN, certify that under my direction and supervision this map was drawn from an actual field survey; that the error of closure of the survey as calculated by coordinates is 1: 10,000+; that the area shown hereon was calculated by coordinates. Dashed lines shown hereon were not surveyed.

Witness my hand and seal this 9TH day of DECEMBER 2024.

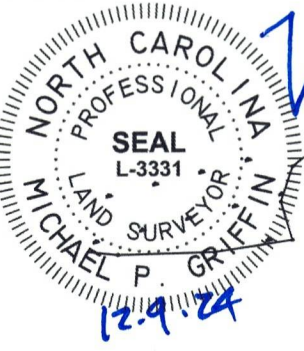

Michael P. Griffin

BM 2023 PAGE 128
 BM 2024 PAGE 541
 HARNETT CO. REGISTRY

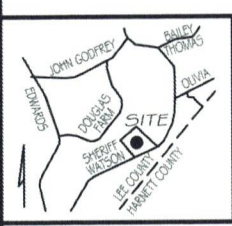
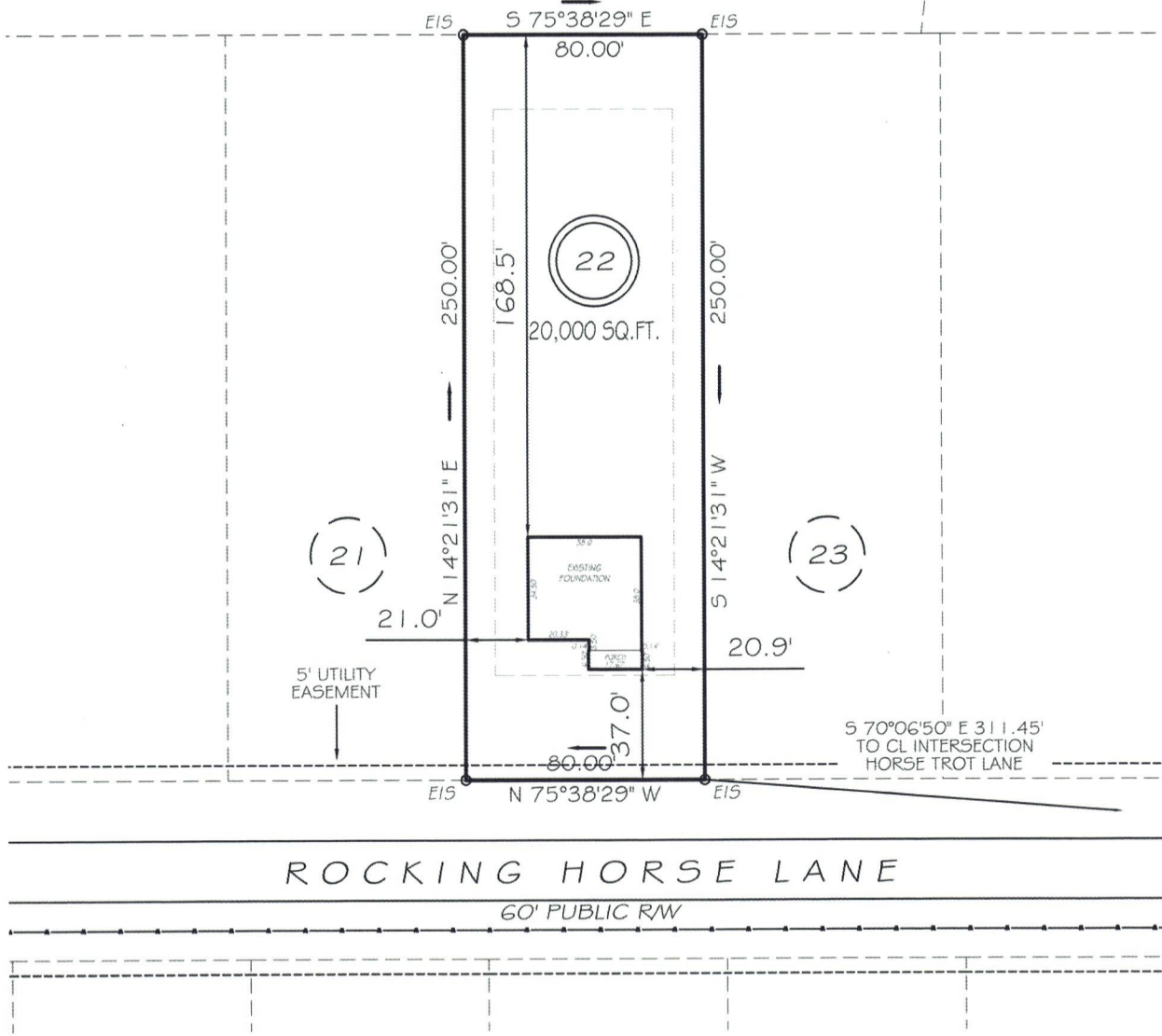
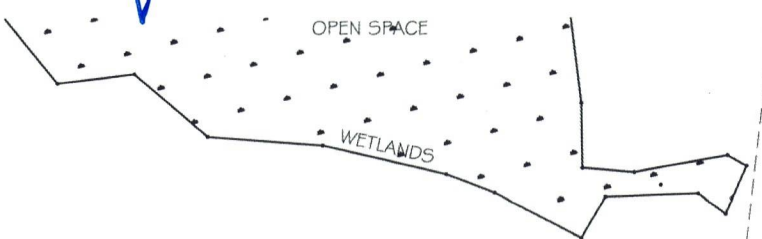

LOTS 15-57
 SETBACKS

FRONT	35'
REAR	25'
INT. SIDE	10'
EXT. SIDE	20'

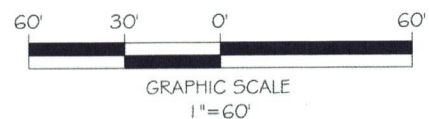

LEGEND

EIP	EXISTING IRON PIPE	FES	FLARED END SECTION
IPS	IRON PIPE SET	WM	WATER METER
R/W	RIGHT OF WAY	CO	CLEAN OUT
N/F	NOW OR FORMERLY	FH	FIRE HYDRANT
EIS	EXISTING IRON STAKE	CB	CATCH BASIN

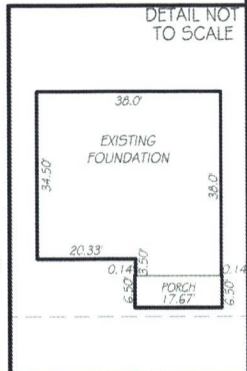

THIS PROPERTY IS NOT LOCATED
 IN THE 100 YEAR FLOOD ZONE.

GLS INC GRIFFIN LAND SURVEYING, INC.
 P.O. BOX 148
 FUQUAY-VARINA, NC 27526
 (919) - 567 - 1963
 FIRM LIC.# C-1345

FOUNDATION SURVEY
 FOR
DREAM FINDERS HOMES, LLC
 WATSON RIDGE SUBDIVISION
 LOT 22
 ROCKING HORSE LANE
 SANFORD, N.C.
 HARNETT COUNTY JOHNSONVILLE TOWNSHIP

DRAWN BY	KDF	DATE	12/9/24
CHECKED BY	MPG	SCALE	1" = 60'