

**Notes:**

1. This project is located within a special flood hazard area per NCFRIS.  
Map #: 37200602001 Effective Date: 10/3/2006
2. Area calculated by coordinate geometry.
3. All lines surveyed by Survey Carolina, PLLC are indicated by bold lines. All lines not surveyed by Survey Carolina, PLLC are indicated by dashed lines.
4. No attempt was made by this survey to locate all underground utilities nor any other easements that would be revealed by a title search.
5. Tax PIN: 0603-01-4238.000

	Hardwood Tree		Catch Basin
	Evergreen Tree		Yard Stake
	Stone		Storm Sewer Manhole
	R/W - Right of Way Monument		Junction Box
	RRS - Railroad Spike		Drop Inlet
	HR - New Iron Rod		Irrigation Control Valve
	HR - New Iron Pipe		Back Flow Preventer
	NC/GS Measurement		Water Valve
	EH - Existing Nail		Water Manhole
	EP - Existing Iron Rod		Water Meter
	EP - Existing Iron Pipe		Fire Dept. Connection
	Existing Concrete Monument		Fire Hydrant
	Bench Mark		Utility Pole
	Computed Point / Point Not Set		Telephone Pedestal
	Well		Telephone Pole
	Property Line		Transformer
	Computed Property Line		Communications Manhole
	Right of Way Line		SS - Sanitary Sewer
	Easement Line		SS Manhole
	Tie Lines		SS Cleanout
	Setback Lines		U/G Power Box
	Gas Line		Power Pole
	Sanitary Sewer Line		Light Pole
	Storm Sewer Line		Guy Pole
	Water Line		Gas Valve
	Fence		Gas Meter
	Overhead Utility Line		Gas Manhole
	Overhead Power Line		Gas Meter
	Underground Electric Line		Electric Meter
	Underground Comm. Line		Electric Manhole
	100 Year Flood Hazard Line		Electric Manhole
	Flooring		Electric Manhole
	C/I Railroad		Electric Manhole

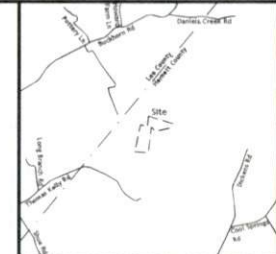
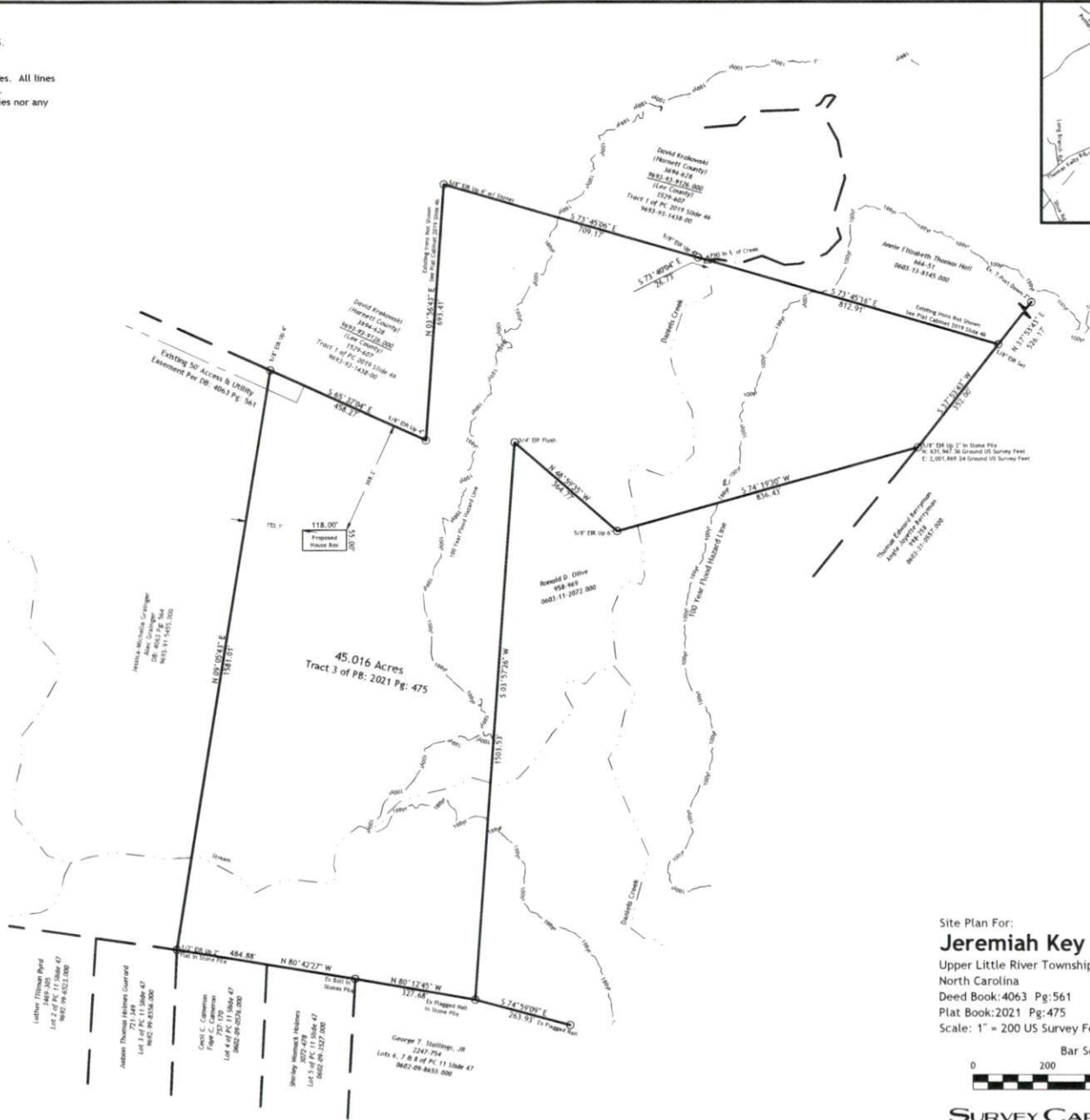

Location Map  
(Not to Scale)



Owners:  
Melissa Key  
Jeremiah Key  
204 Ashland Hill Drive  
Holly Springs, NC 27540

Site Plan For:  
**Jeremiah Key & Melissa Key**  
Upper Little River Township Harnett County  
North Carolina October 19, 2023  
Deed Book: 4063 Pg: 561  
Plat Book: 2021 Pg: 475  
Scale: 1" = 200 US Survey Feet

Bar Scale:  
0 200 400 600

**SURVEY CAROLINA, PLLC**  
154 S. Fayetteville St., Suite B, Asheboro, NC 27203  
Phone Number: 336 625-8000  
Email: mail@surveycarolina.com

Firm #: P-1110  
Dan W Tanner II L-4787  
© 2023 Survey Carolina, PLLC Job #: 15595

DRAWN FROM DEEDS AND PLATS OF RECORD  
THIS SURVEY IS NOT SUBJECT TO GS 47-30 AND IS  
NOT TO BE USED FOR RECORDING