

Harnett County Department of Public Health

PERMIT # SFD2409-0091

Operation Permit

☒ New Installation ☒ Septic Tank ☒ Nitrification Line ☐ Repair ☐ Expansion

PROPERTY LOCATION: 394 Duncan Creek Rd

Name: (owner) New Homes Inc SUBDIVISION Duncan Creek LOT # 158

System Installer: Dennis Medlin

Basement with plumbing: ☐ Garage ☒ Number of Bedrooms 4 (8 people)

Type of Water Supply: ☐ Community ☒ Public ☐ Well Distance from well _____ feet

System Type: Type III Types V and VI Systems expire in 5 years.

(In accordance with Table V a)

Owner must contact Health Department 6 months prior to expiration for permit renewal.

This system has been installed in compliance with applicable North Carolina General Statutes, Rules for Sewage Treatment and Disposal, and all conditions of the Improvement Permit and Construction Authorization.

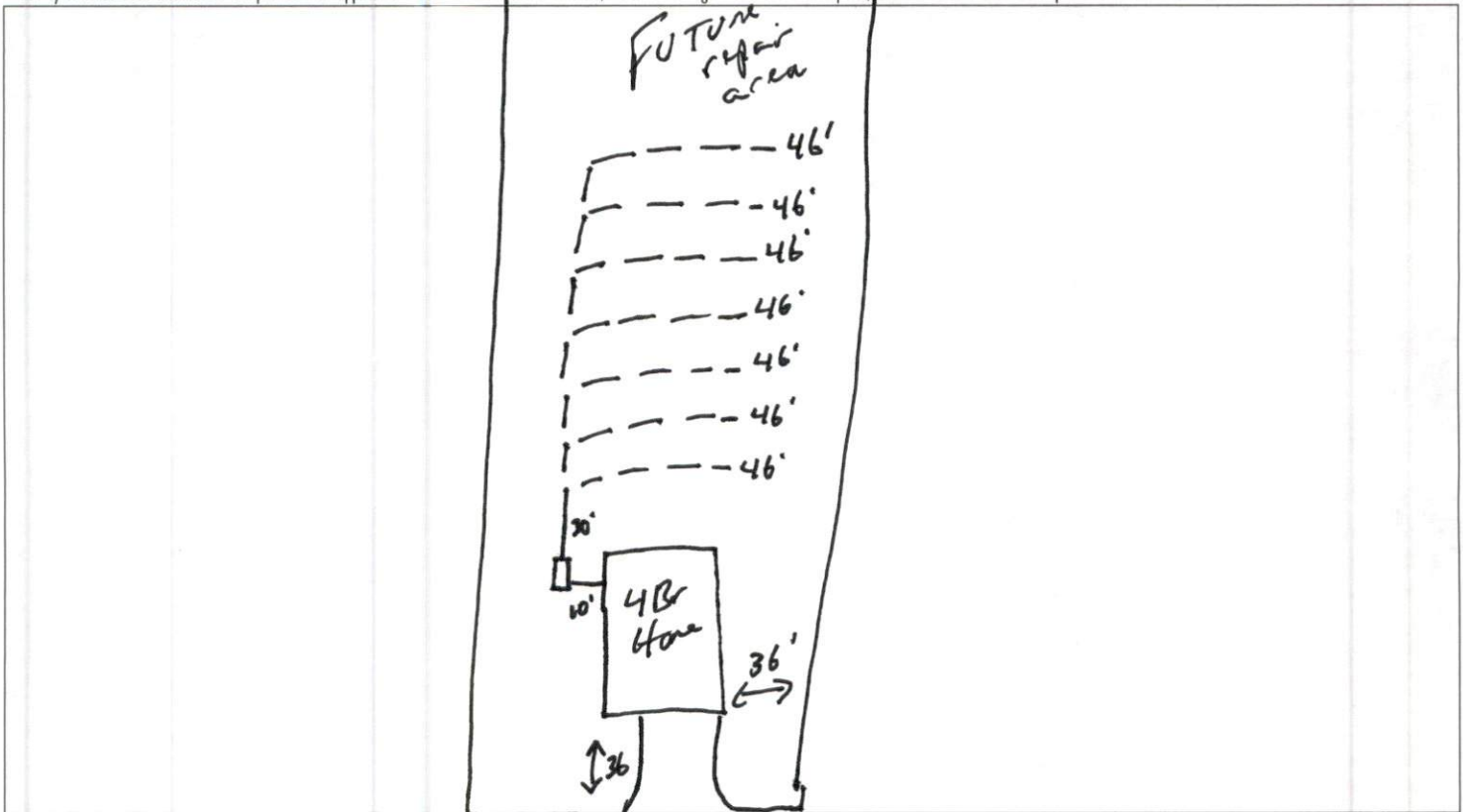

PERMIT CONDITIONS:

- I. Performance: System shall perform in accordance with Rule .1961.
 II. Monitoring: As required by Rule .1961.
 III. Maintenance: As required by Rule .1961. Other: _____
 Subsurface system operator required? Yes ☐ No ☒
 If yes, see attached sheet for additional operation conditions, maintenance and reporting.

- IV. Operation: _____
 V. Other: _____

☐ D-Box ☐ Pump ☐ Alarm ☐ H2O Line ☐ PWR Line

Following are the specifications for the sewage disposal system on the above captioned property.

Type of system: ☐ Conventional ☒ Other 25% reduction I Q4 Septic Tank: 1000 gallons Pump Tank: _____ gallons
 Subsurface No. of exact length width of depth of
 Drainage Field ditches 7 of each ditch 46 feet ditches 3 feet ditches 18 inches
 French Drain Required: _____ Linear feet

Authorized State Agent

Moh R. KELLY

Date 5-15-25

Duncans Creek- Lot #158
4-Bedroom - As Built Revision
394 Duncan Creek Rd - Lillington, NC
New Home, Inc
Harnett County PIN: 0630-14-1674

*Not a Survey
Sketched from a plot plan supplied by owner

System: Gravity to Serial Dist.
Lines: 1-7 (322')
0.4 LTAR
18" Max Trench Bottom
Accepted Status System
Repair: Pressure Manifold
Lines: 8-12 (225')
0.4 LTAR
18" Max Trench Bottom
PPBPS - (50% reduction system)

**1000 Gallon Septic and Pump Tank
Tank and trenches to be located minimum of 10'
from any property line and minimum of 5'
from any building foundation.
*Do Not Cut, Fill, or Alter Drainfield or Repair Area
*Comply with all setbacks
*Contact local health dept. and/or Alex Adams prior to
or during installation with any questions or concerns.

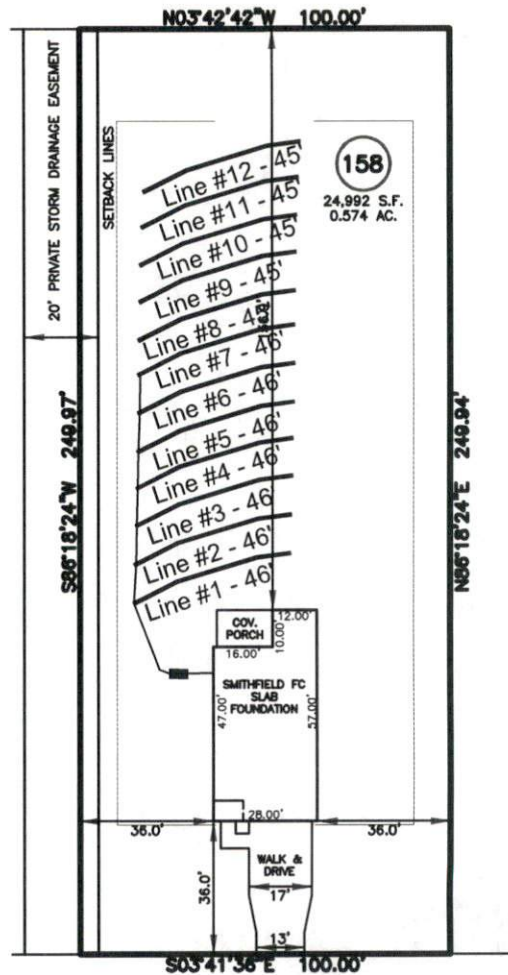

DUNCAN CREEK ROAD
50' PUBLIC R/W

Adams
Soil Consulting
919-414-6761
Job #1769
11-13-24

GRAPHIC SCALE
1" = 50'

