

THIS IS TO CERTIFY THAT ON THE 2nd DAY OF DECEMBER 2024 AN ACTUAL SURVEY WAS DONE UNDER MY SUPERVISION OF THE PROPERTY SHOWN HEREON, THIS MAP IS NOT INTENDED TO MEET GS 47-30 RECORDING REQUIREMENTS.

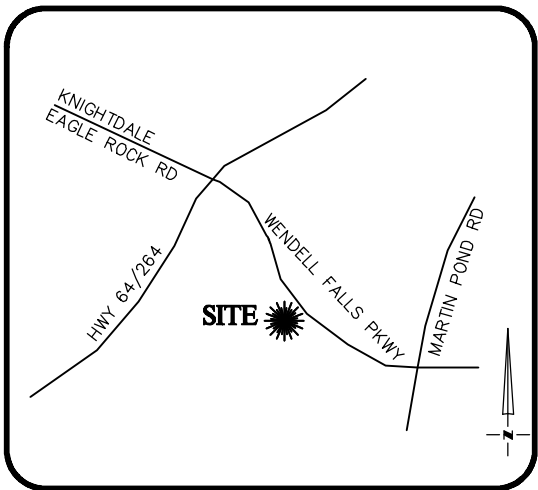
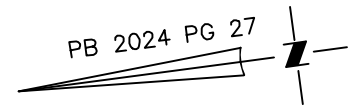
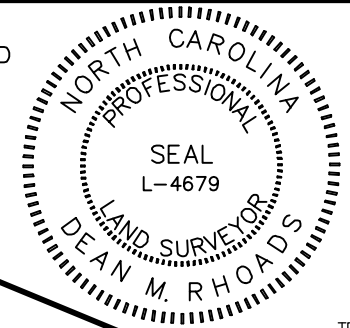

**VICINITY MAP**  
Not To Scale

SIGNED Dean Rhoads  
DEAN M. RHOADS, PLS (L-4679)

- LEGEND**
- PROPERTY LINE
  - ADJACENT PROPERTY LINES
  - CLOSURE EXCEEDS 1 INCH IN 10,000 FT.
  - IPS ● - IRON PIN SET
  - EIP ○ - EXISTING IRON PIPE
  - CP ○ - COMPUTED POINT
  - DB - DEED BOOK
  - PB - BOOK OF MAPS/PLAT BOOK
  - PG - PAGE
  - #0 STREET ADDRESS

SETBACKS: (ZONE RA-30)

- FRONT - 35'
- REAR - 25'
- SIDE - 10'
- CORNER SIDE - 20'

CURVE	RADIUS	ARC LENGTH	CH LENGTH	CH BEARING
C1	275.00'	99.27'	98.74'	N01°24'08"E

THIS PROPERTY MAY BE SUBJECT TO ANY AND ALL APPLICABLE DEED RESTRICTIONS, EASEMENTS, RIGHT-OF-WAY, UTILITIES AND RESTRICTIVE COVENANTS WHICH MAY BE OF RECORD OR IMPLIED

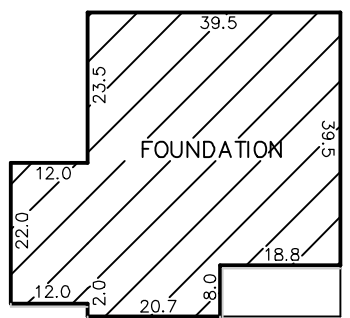

INSET  
N.T.S.

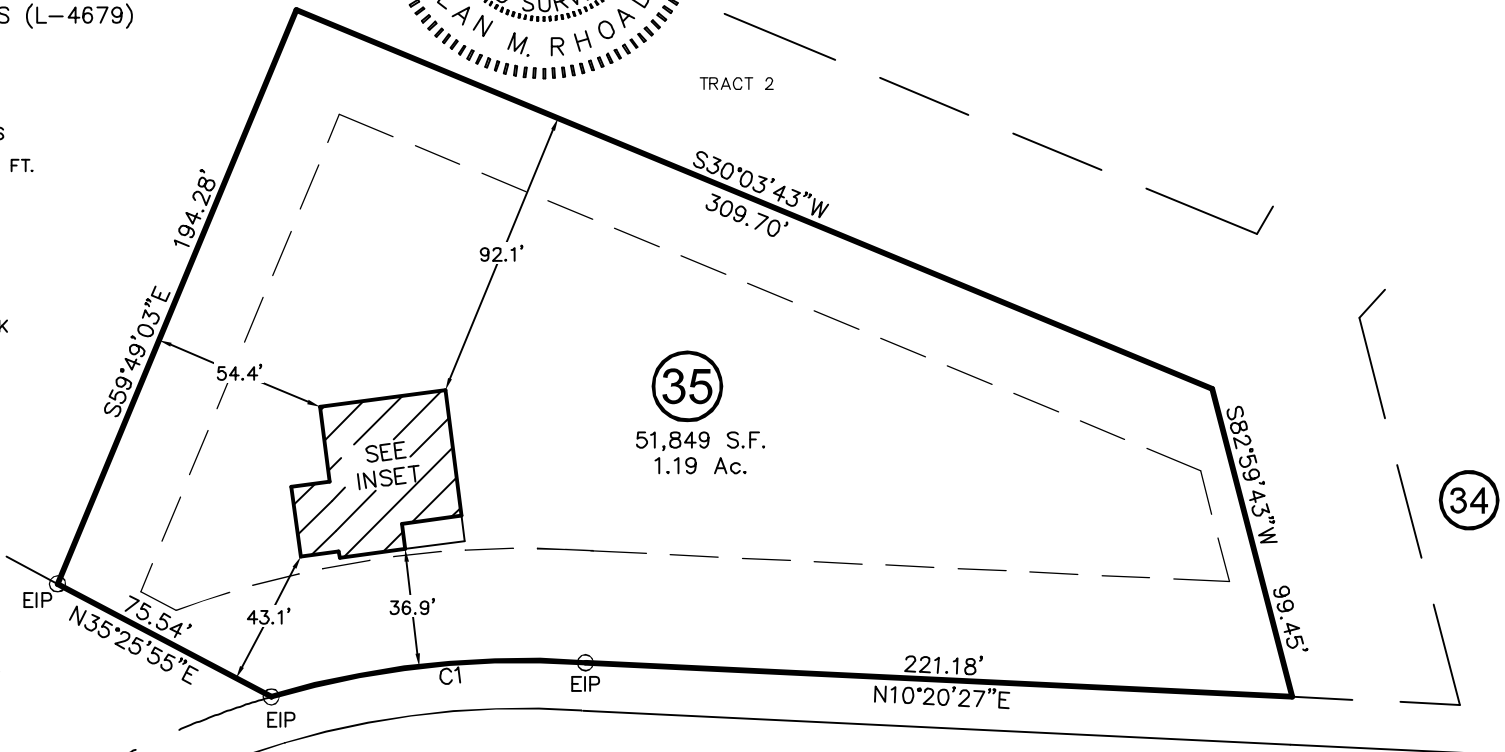

**WHITE MAGNOLIA LANE**  
50' PUBLIC R/W

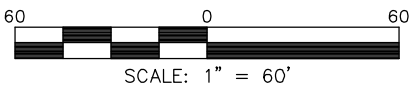

**RESIDENTIAL  
LAND SERVICES, PLLC.**

1917 Evans Road  
Cary, North Carolina 27513  
Phone (919) 378-9316  
Firm License # P-0873

**FOUNDATION SURVEY**

FOR  
WHITE MAGNOLIA LANE  
LOTS 35, MAGNOLIA ACRES SUBDIVISION  
Hectors Creek Township, Harnett County, North Carolina  
PROPERTY OF: HHHUNT HOMES  
PLAT BOOK 2024 PAGE 27

DRAWN: JTC	SURVEYED: CAB	CHECKED: JWW	DATE: DECEMBER 2, 2024
------------	---------------	--------------	------------------------