

- 1. Proposed House
- 2. Proposed Deck
- 3. Proposed Pool
- 4. Proposed Driveway
- 5. Proposed Walkway
- 6. Proposed Fencing
- 7. Proposed Retaining Wall
- 8. Proposed Stormwater Management
- 9. Proposed Site Erosion Control
- 10. Proposed Site Grading
- 11. Proposed Site Planting
- 12. Proposed Site Lighting
- 13. Proposed Site Utilities
- 14. Proposed Site Access
- 15. Proposed Site Easements
- 16. Proposed Site Encroachments
- 17. Proposed Site Encroachments
- 18. Proposed Site Encroachments
- 19. Proposed Site Encroachments
- 20. Proposed Site Encroachments

THESE PLANS WERE PREPARED BY THE ARCHITECT AND ENGINEER FOR THE PROPOSED HOUSE AND DECK. THE ARCHITECT AND ENGINEER HAS CONDUCTED VISUAL INSPECTIONS OF THE SITE AND HAS FOUND NO OBVIOUS ENCROACHMENTS OR VIOLATIONS OF ANY APPLICABLE REGULATIONS. THE ARCHITECT AND ENGINEER HAS CONDUCTED VISUAL INSPECTIONS OF THE SITE AND HAS FOUND NO OBVIOUS ENCROACHMENTS OR VIOLATIONS OF ANY APPLICABLE REGULATIONS.

CERTIFICATE OF APPROVAL AND INSPECTION. I have examined the plans and specifications for the proposed house and deck and find them to conform with the requirements of the applicable regulations. I have also examined the site and find no obvious encroachments or violations of any applicable regulations.

DATE: 10/15/2025
 BY: [Signature]
 TITLE: [Title]

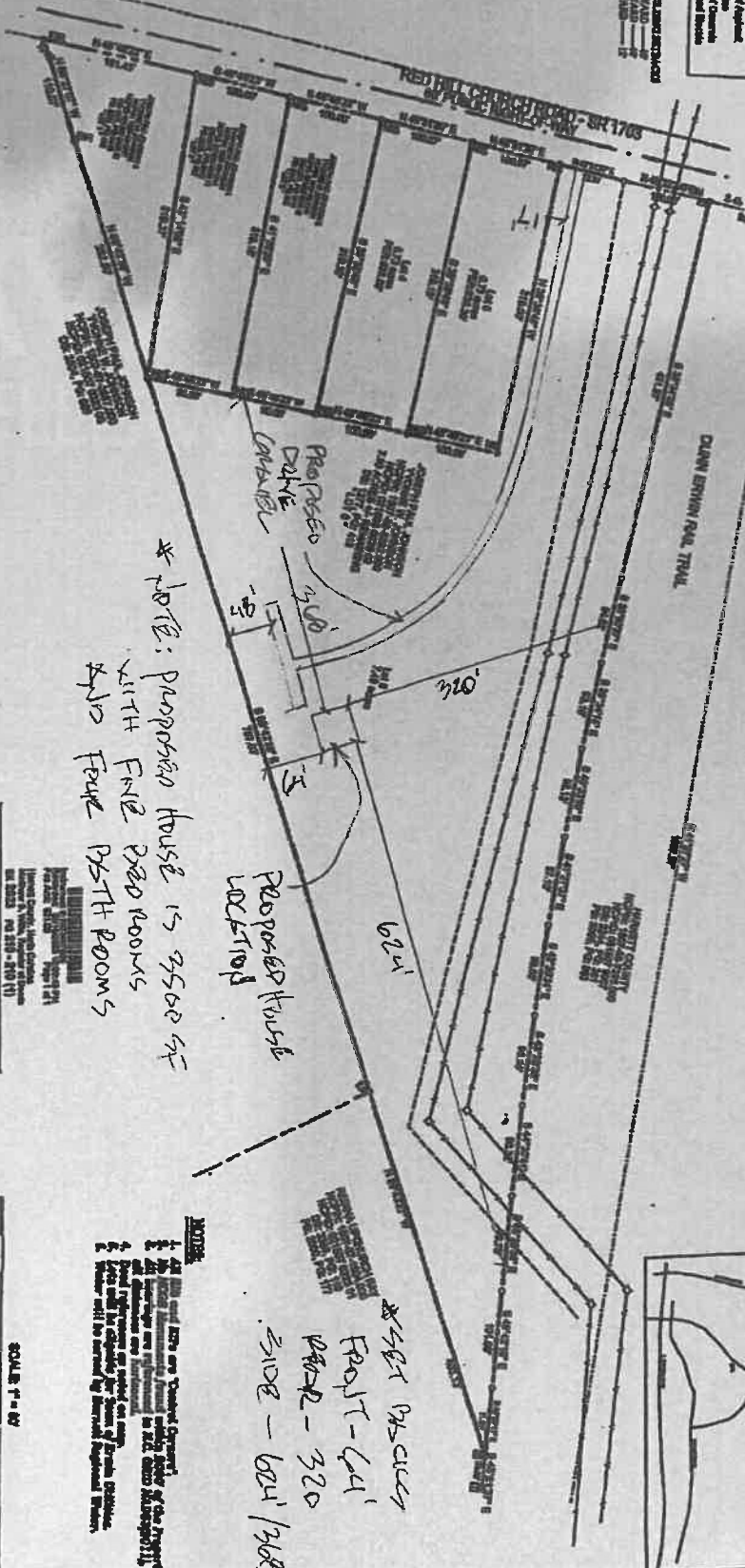

* NOTE: PROPOSED HOUSE IS 3500 SQ FT WITH FOUR 12X12 ROOMS AND FOUR 12X12 ROOMS

* SET BACKS
 FRONT - 624'
 SIDE - 320'
 SIDE - 624' / 368'

- NOTES:
1. All dimensions are in feet and inches.
 2. All dimensions are rounded to the nearest inch.
 3. All dimensions are rounded to the nearest inch.
 4. All dimensions are rounded to the nearest inch.
 5. All dimensions are rounded to the nearest inch.
 6. All dimensions are rounded to the nearest inch.
 7. All dimensions are rounded to the nearest inch.
 8. All dimensions are rounded to the nearest inch.
 9. All dimensions are rounded to the nearest inch.
 10. All dimensions are rounded to the nearest inch.

SCALE 1" = 40'

CERTIFICATE OF SURVEY AND ACCURACY
 I, JAMES LORRIS FRALOCK, CERTIFY THAT THE PLANS AND SPECIFICATIONS FOR THE PROPOSED HOUSE AND DECK WERE PREPARED BY ME OR UNDER MY CLOSE PERSONAL SUPERVISION AND TO THE BEST OF MY KNOWLEDGE AND BELIEF THEY COMPLY WITH ALL APPLICABLE REGULATIONS AND REQUIREMENTS. I HAVE CONDUCTED VISUAL INSPECTIONS OF THE SITE AND HAVE FOUND NO OBVIOUS ENCROACHMENTS OR VIOLATIONS OF ANY APPLICABLE REGULATIONS.

CERTIFICATE OF FLOODPLAIN INFORMATION
 I, JAMES LORRIS FRALOCK, CERTIFY THAT THE PLANS AND SPECIFICATIONS FOR THE PROPOSED HOUSE AND DECK WERE PREPARED BY ME OR UNDER MY CLOSE PERSONAL SUPERVISION AND TO THE BEST OF MY KNOWLEDGE AND BELIEF THEY COMPLY WITH ALL APPLICABLE REGULATIONS AND REQUIREMENTS. I HAVE CONDUCTED VISUAL INSPECTIONS OF THE SITE AND HAVE FOUND NO OBVIOUS ENCROACHMENTS OR VIOLATIONS OF ANY APPLICABLE REGULATIONS.

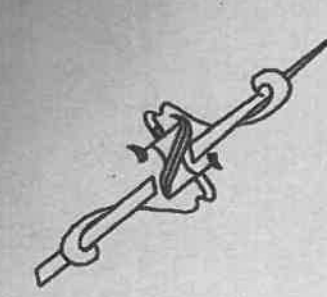

REMARK OFFICERS COMMENTS
 I, JAMES LORRIS FRALOCK, CERTIFY THAT THE PLANS AND SPECIFICATIONS FOR THE PROPOSED HOUSE AND DECK WERE PREPARED BY ME OR UNDER MY CLOSE PERSONAL SUPERVISION AND TO THE BEST OF MY KNOWLEDGE AND BELIEF THEY COMPLY WITH ALL APPLICABLE REGULATIONS AND REQUIREMENTS. I HAVE CONDUCTED VISUAL INSPECTIONS OF THE SITE AND HAVE FOUND NO OBVIOUS ENCROACHMENTS OR VIOLATIONS OF ANY APPLICABLE REGULATIONS.

ON THE LEVEL.
 LAND SURVEYING, PLLC.
 JAMES LORRIS FRALOCK, PLS
 1644 DUNDON RD, RICHMOND, NC 27264
 TEL: 704-328-1100
 FAX: 704-328-1101